TO CALL THE WORLD
From 8 a.m. to 8 p.m. (Saturdays, 8 p.m.), all departments may be reached by calling 4800
From 8 p.m. to 8 a.m. call the following:
Business Office 2353
Editorial Room 2360
Editorial Room 4733
Mailing Room 2353

Monroe Morning World

THE WEATHER
LOUISIANA: Partly cloudy Sunday and Monday except scattered thunderstorms in southeast portion Sunday; moderate temperature.
ARKANSAS: Partly cloudy Sunday and Monday.
Minimum ... Maximum ...

VOL. 11.—No. 213 MONROE, LOUISIANA, SUNDAY, JUNE 23, 1940 30 PAGES PRICE FIVE CENTS

ARMISTICE HINGES ON FRENCH-ITALIAN AGREEMENT

Congress Passes Tax, Defense Bills In Time To Recess

Clears Desk For Week's Vacation Before Deadline Already Set

BILLION-DOLLAR LEVIES, ARMAMENTS APPROVED

Vital Appropriation Measures Enacted Before New Fiscal Year

WASHINGTON, June 22.—(AP)—Congress quit tonight for a one week recess after sending to the White House a billion-dollar tax bill and over $4,000,000,000 of appropriations legislation.

WASHINGTON, June 22.—(AP)—Congress approved a billion-dollar tax bill and a $1,768,913,908 defense appropriation measure today and cleared its desk for a week's recess hours before the midnight deadline set by leaders.

The purpose of this high-speed action was two-fold: To allow an interlude for the Republican national convention beginning Monday at Philadelphia and to get vital appropriation measures enacted into law well before the new fiscal year starts on July 1.

In addition to giving quick approval to senate-house compromises on the tax and defense bills, the two branches of congress accepted and sent along to the White House a compromise $1,157,711,357 relief appropriation bill.

As finally passed, the defense tax bill was shorn of a senate-approved proposal for a war-profits levy. It carries provisions to increase the na-

(Continued on Tenth Page)

TRIAL OF LECHE SET FOR MONDAY

Former Governor Scheduled To Face Jury On Ruston Indictment

RUSTON, La., June 22.—(Special)—Proceedings are scheduled to start here at 9 a.m. Monday in the trial of former Governor Richard W. Leche, charged in the Third Judicial District court with alleged complicity in operating a confidence game concerning reported financial irregularit[ies] construction of Louisiana Tech's administration building, the sum volved being $27,000. The Tech b[uild]ing, occupied in the spring of 1937, replaced the college's old main hall, which was destroyed by fire on [Feb]uary 6, 1936.

Following the selection of a five-man jury, the state will open by asserting jurisdiction in the case and claiming the raising of the original contract bid for erecting the building, according to District Att[orney] Truett L. Scarborough. The most heated arguments, however are expected to center around whether Leche "aided or abetted" in the alleged transaction.

Leche and a party of four others arrived in Ruston late Friday night and are planning to remain here throughout the trial, which may continue through Wednesday. With Leche are his secretary, Miss Mary Walle, New Orleans; Hampton Reynolds, New Orleans, his father-in-law; St. Clair Adams, New Orleans, and Sidney Staring, Baton Rouge, legal advisers. They are staying at the Rob-

(Continued on Fifth Page)

JAPANESE TROOPS MOVE, ENDANGER PEACE IN PACIFIC

American Government Warns Against Force In French Indo-China

WASHINGTON, June 22.—(AP)—The United States government made plain today, as news dispatches from the Orient reported Japanese troops were moving toward French Indo-China, that it would regard any attempt to alter that colony's status by force as a threat to peace in the entire Pacific area.

Questioned at a press conference about the reported Japanese activities, Secretary of State Hull said he knew nothing other than the press reports, but called attention to his previous statements concerning maintenance of the status quo in the Pacific.

In the field of foreign policy nearer home, Hull said that all the 20 other American republics had replied favorably in principle to this government's suggestion that they consult shortly on problems growing out of the European war.

He said he could not yet disclose when and where the Pan-American consultation would be held nor whether he would be the United States representative. It has been widely assumed that the meeting would be about July 15 in Havana.

The previous statements on the Pacific to which Hull referred when asked about French Indo-China were issued when concern first arose here about the future of The Netherlands East Indies, a source of rubber and tin—vital defense materials—for the United States.

Last April 17 the secretary said that this government's position regarding

(Continued on Fifth Page)

LEGION MEMBERS HOLDING 2 FORTS

[At]tack After Attack [Fa]ils To Keep Up Fight

I[N TRENCHES], On the French Swiss Frontier, June 22.—(AP)—A [hun]dred desert-toughened fighting [men] of the French Foreign Legion, with their backs to the Swiss frontier, held two mountain forts today for the fifth day against heavy German assault.

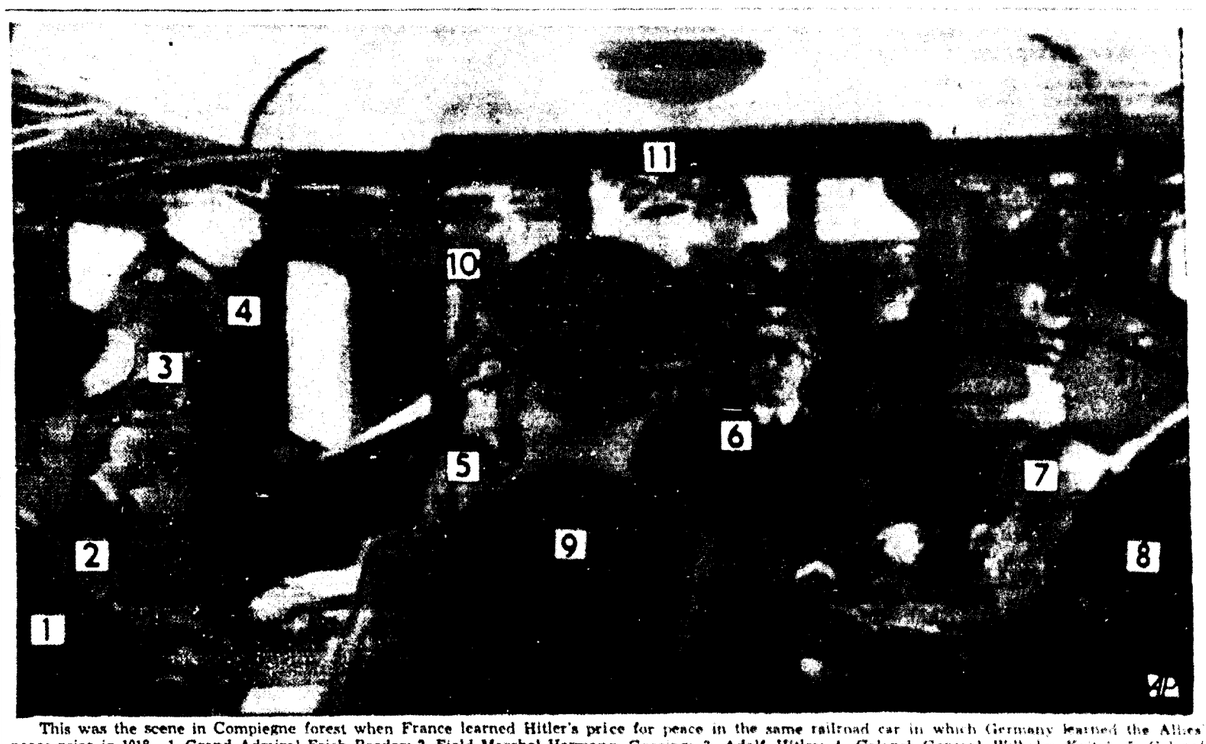
T[hey] are cut off from other French troops. Completely surrounded, they fought on as a "Beau Geste"—and because fighting is the tradition of the Legion.

The forts where they have repulsed attack after attack are Le Joux and L'Ecluse, across the frontier from this usually sleepy Swiss town. The peasant folk call the Legionnaires Les Joyeux—the joyful ones—and keep as far from the forts as possible.

Nazi swastikas have flown for five days over the nearby forts of Pontarlier and LeLarmont mountain several miles to the north which fell to the Germans without a struggle after Pre-

(Continued on Fifth Page)

French Envoys Learn Hitler's Price For Peace



This was the scene in Compiegne forest when France learned Hitler's price for peace in the same railroad car in which Germany learned the Allies' peace price in 1918. 1. Grand Admiral Erich Raeder; 2. Field Marshal Hermann Goering; 3. Adolf Hitler; 4. Colonel General Wilhelm Keitel; 5. Colonel General Walther von Brauchitsch; 6. Rudolf Hess, deputy party leader; 7. General Charles Huntziger; 8. Rear Admiral Maurice Le Luc; 9. Foreign Minister Joachim von Ribbentrop; 10. Friedrich Wilhelm Brueckner, Hitler's adjutant; 11. Translator Paul Schmidt. General Jean Marie Bergeret and Leon Noel are seated out of view besides Huntziger. This picture reached New York by radiophoto.

Legislature Faces 'Furious' Climax

REFORMS, MONIES PRESENT PROBLEM

Jones' Majority Will Attempt To Push Through Backlog Of Bills

BATON ROUGE, La., June 22.—(AP)—The legislature expected a furious effort by Governor Sam H. Jones' majority to push through a ponderous backlog of reform and financial bills as it prepared for the seventh week of the session, with less than three weeks ahead.

Talk of an extraordinary session would not stop, although the governor at the week's end stated his position flatly:

"I have not told anyone a special session was necessary. I believe the program, backed by the people, will [pass]."

But only one administration measure had passed the two houses and gained the governor's signature as the calendar showed more than two-thirds of the session over, and for the first time an opposition coalition had emerged during the last week with enough votes to hinder an administration plan.

The nature of this opposition indicated it would not be a threat to the general purposes of reform legislation, although it might force compromise in details. It was formed of a scattering of house members formerly affiliated with the vanished administrations of 1928-1940 and a group of independents, largely from north Louisiana, who indicated they thought certain Jones reforms did not go far enough.

Three times within the week this informal coalition voted together. Once it attempted unsuccessfully to amend the Jones civil service measure to prevent "blanketing in" without competition appointees who hold office when the merit system would go into effect in 1942.

Once it fought an administration attempt to exempt from gasoline tax

(Continued on Tenth Page)

CARTER GLASS WEDS MRS. MARY MEADE

WASHINGTON, June 22.—(AP)—Senator Carter Glass of Virginia and Mrs. Mary Scott Meade of Amherst, Va., were married at Amherst at 3:30 p. m., central standard time today. Glass is 82 and Mrs. Meade 50.

Mrs. Meade is the daughter of the late Mr. and Mrs. Charles Landon Scott and widow of Robert Ambler Meade.

After the marriage Senator and Mrs. Glass left Amherst for the senator's county estate, "Montview," near Lynchburg, being compelled by the senator's recent illness to postpone a contemplated wedding trip to Lake George.

SATURDAY WAS HOTTEST DAY FOR 1940 IN CITY

Saturday went down in the record books as the hottest day of 1940 in Monroe. A temperature of 95.9 was reported here.

The previous high for the year was on June 3 when the mercury hit 94.2, it was announced.

Blame Berlin Air Raid On British War Planes

First Attack Of War Occurs; Three Explosives Strike Suburbs

(By Associated Press)

BERLIN, June 22.—The Berlin region experienced its first air attack of the war today when three incendiary bombs struck the railway station in suburban Babelsberg, about 14 miles from the heart of the capital.

Only once before during the war has Berlin even had an air raid alarm, and that was last fall during the Polish campaign.

The attack, attributed by official spokesmen to British planes, apparently was centered on Babelsberg, on the western side of the city.

Authorities described the damage there as "immaterial," however.

Heavy anti-aircraft fire forced the raiders to turn back before they could do effective bombing, it was said.

The raid sirens first sounded at 1:40 a.m. (6:40 p.m. eastern standard time Friday), and the thud of anti-aircraft batteries was heard in the city almost immediately afterward.

The gunfire lasted for about 20 minutes, but the all clear signal was not given until 2:16 a.m.

The first authorized statement on the raid did not say whether any of the enemy planes had been brought down.

Asked whether the raiders were British or French, a German spokesman replied cryptically:

"Who else could it have been except the British?"

The Germans have previously acknowledged aerial attacks on other cities by the British, whom they have accused of "aimless" bombing of non-military objectives.

EX-REYNAUD AIDE TALKS ON FRANCE

Government 'No Right' To Surrender Until Allies Fall, He Says

LONDON, June 23.—(Sunday)—(AP)—General de Gaulle, former assistant to Paul Reynaud, resigned French premier, said in a broadcast in French over the British Broadcasting corporation today that the effect of the conditions dictated by Germany would be that "French land, sea and air forces would be completely demobilized, arms surrendered and the territory of France completely occupied."

The English translation of the broadcast issued by the ministry of information stated Genera de Gaulle declared:

"France has undertaken not to lay down her arms except in agreement with her allies. So long as these allies continue the war her government has not the right to surrender to the enemy."

"A bad military system, faults committed in the conduct of operations, the defeatist spirit of the government duing these recent combats made us lose the battle of France," he said, but added "there remains to us a vast empire, an intact fleet, much gold."

"There remain to us allies whose resources are immense and who dominate the seas. There remain to us the gigantic possibilities of American industy.

"Honor, common sense, the interest of the country demand that all free

(Continued on Tenth Page)

SOUTH AFFECTED BY G. O. P. RULES

Party Takes Steps To 'Build Up' Their Forces In Section

By D. Harold Oliver

PHILADELPHIA, June 22.—(AP)—Republicans took a major step to "build up" their party in the south today.

The party national committee voted unanimously for a rule which would deny delegate representation in future national conventions to any congressional district which failed to poll 1,000 votes in a national or state election prior to the convention.

Although applicable to the whole country, party leaders said it was aimed primarily at the "deep south" where for years the Republicans have polled hardly enough votes to make a campaign worth while.

The change in rule, if approved by the convention opening Monday, would make southern leaders "go to work" and also would discourage efforts to "buy up" delegates, leaders added.

Former Senator Daniel O. Hastings, committeeman for Delaware, who offered the rule change, told reporters it would take away approximately 75 delegates from the south unless "real" efforts were made to get out the vote.

Present rules permit each district to have one delegate regardless of the vote it polls, and one additional delegate if it runs up 10,000 voters in a national, congressional, or state election.

Each state also has four delegates-at-large under existing rules, and a bonus of three such delegates if it returns a majority for the Republican presidential candidate. This rule also was amended today so that the bonus

(Continued on Tenth Page)

Knox Will Be Questioned On Attitude Toward War

(By Associated Press)

WASHINGTON, June 22.—Strong opposition within the senate naval committee to confirmation of Colonel Frank Knox's nomination to be secretary of the navy was reported today after the committee decided to question him on his views toward United States policy and the war.

One committee member, who said he favored approval of the nomination, asserted that an informal poll indicated that if the vote were taken today the nomination would be rejected, 11 to 5.

He expressed the opinion that whether or not the committee approved the nomination would depend on Knox's statement of his attitude toward possible intervention in the European war.

Chairman Walsh, Democrat, Massachusetts, merely announced after the closed session that it had been decided unanimously to summon Knox for questioning on his views, and that the hearing probably would be held on July 1.

It was reported authoritatively, however, that it was proposed in the session that the committee issue a public statement to the effect that it intended to investigate Knox's views and that if it found that he favored intervention, it would reject his nomination.

This proposal was said to have brought from Senator Ellender, Democrat, Louisiana, the protest that this would constitute prejudgment of Knox. In this stand he was reported to have been supported by Senator Johnson, Republican, California, and Senator Hale, Republican, Maine, with other members finally adopting the same attitude.

Walsh told reporters that committee members had received scores of protesting, and commendatory, expressions on Knox's nomination and on President Roosevelt's selection of Henry L. Stimson to be secretary of war.

Most of the protests, he said, appeared to be based on the protestant's understanding of the attitude of the two men toward the war. Both have advocated that the United States give

(Continued on Fifth Page)

Roosevelt Appears Anxious Over Naval Experts' Report

By Douglas B. Cornell

HYDE PARK, N. Y., June 22.—(AP)—President Roosevelt was understood tonight to have received from naval experts data showing that if Germany took the French fleet, the axis nations would have a combined sea power one-third greater than that of the United States.

The president was represented as very much concerned with this problem of relative naval strength as it affects the western hemisphere.

The rough figures indicate in addition that should the British navy fall into the hands of the axis powers, their superiority at sea over the United States would be in the ratio of two and one-third to one.

It was learned, furthermore, that the naval observers have rated the Japanese and United States fleets about on a par in the data laid before the president.

That fact took on significance inasmuch as Japanese naval strength generally has been regarded as considerably below that of this country. Japan has shrouded her naval building program in secrecy, and the figures relayed to the president may reflect information which the navy department has obtained in secret. The data supplied to Mr. Roosevelt, of course, is of a type which he would term "iffy." It obviously takes no account of a proposal for a 10 per cent expansion of the American navy, now pending in congress, since that expansion could not be achieved for years.

Nor does it take into account, apparently, the possibility that further warfare might take a heavy toll of both the axis and allied fleets.

If it were operating in the Atlantic, the American fleet would be rated at 100 by the naval observers whom President Roosevelt has consulted. The British fleet also would stand at 100, the French and Italian at 50 each and the German at 33.

Thus the rating of the axis powers would be 133 if they obtained the French fleet and 233 if they got the British navy too.

Mr. Roosevelt appointed James Forrestal, president of the New York investment firm of Dillon, Read and company, one of his administrative assistants today.

APPLIES FOR POST AS BOMBER HOSTESS

NEW ORLEANS, June 22.—(AP)—Captain A. P. Miceli, assistant army recruiting officer here, was mildly startled when a well dressed young woman entered his office and asked to enlist in the United States army.

"I'm sorry," said Captain Miceli, "but we don't enlist women. Did you mean you want to be an army nurse?"

"No indeed," said the young woman. "And I don't want to be an infantrywoman and carry a rifle either. I want to be a hostess on an army bomber."

LIBRARY WILL CLOSE ON SUNDAYS HEREAFTER

The Monroe Public Library will not be open on Sunday afternoons any longer, Thomas Gilhula, assistant librarian, announced yesterday.

For the past year and a half the library doors have been open to the Monroe public from 4 to 7 p.m., every Sunday, but it has become necessary to remain closed on the Sabbath, he stated. The remainder of the week, the library will be open from 10 a.m., to 6 p.m.

Terms Secret; Battles Flare On All Fronts

Emissaries Fly From Compiegne Forest To Rome With Papers; Pact Is 'Hard But Honorable,' Defenders Declare

ROME, June 22.—(AP)—The place and time of armistice negotiations between Italian representatives and the French emissaries flown here today from Compiegne forest was kept secret tonight in Rome pending official announcement. In London it was reported the meeting would be held Monday.

Italians first learned that the French had signed the terms of German armistice in a special German radio announcement at 10:45 p.m. (2:45 p.m. central standard time).

The German broadcast said the terms could not yet be disclosed.

A later Italian radio announcement said the terms probably would fall into three groups:

1. German occupation of France's English channel ports until the war with England is ended.
2. Military measures to assure that the French will not aid Britain.
3. Economic measures in preparation for peace in which reparations will be made to Germany for "the wrongs she suffered" at the end of the World war.

BORDEAUX, June 22.—(AP)—The French government announced officially late tonight that France and Germany had signed an armistice providing "hard but honorable" terms.

"If the terms had not been honorable, France would have been ready to fight on in her colonies," French sources said.

The price Adolf Hitler demanded for peace, however, will not be announced officially until after France reaches an agreement with Italy and the cease firing order is given.

In a heavily censored dispatch, it was disclosed that the government remains for the moment at Bordeaux, the provisional capital.

From that headquarters, official spokesmen said "fresh French troops" were holding firm along the Alpine frontier—beating back attacking Italians from Mont Blanc to the sea despite the menace of German pressure from the rear.

The Germans were pictured as pushing a spearhead down the Rhone valley behind the frontier defense forces, slowly, steadily, despite valiant resistance.

The high command's night communique indicated that while the fighting was less severe, it continued in local combats all along the front.

The Germans apparently were pushing forward with advance and scouting units.

There was no cease firing order. Apparently the troops must continue to hold their lines until six hours after agreement is reached with Italy.

Not until then, government spokesmen said, is the armistice effective.

Along the western half of the front, the Germans were reported to have made no new advances south of the River Loire Eastward, however, they pushed ahead over a wide front. On a narrow plain between the Loire and Cher rivers stiff French resistance had slowed or stopped Nazi columns.

Scanty information available in Bordeaux on the position of the remaining French troops in parts of Alsace and Lorraine, along the German border, indicated they are not completely cut off from the main French armies. Contact was believed to be maintained along deep valleys through the mountains bordering the Swiss frontier.

By Louis P. Lochner

BERLIN, June 22.—(AP)—France made a final surrender to victorious Germany tonight, signing in the forest

(Continued on Fifth Page)

War Bulletins

CHURCHILL SPEAKS

LONDON, June 23.—(Sunday)—(AP)—A statement by Prime Minister Winston Churchill issued early this morning said the British government had heard "with regret and amazement" that the terms dictated by the Germans had been accepted by the French government at Bordeaux.

"They (the British government) cannot feel that such or similar terms could have been submitted to by any French government which possessed freedom, independence, and constitutional authority," the statement said.

Churchill appealed to Frenchmen over the heads of the Petain government "to aid to the utmost of their strength the forces of liberation, which are enormous, and which, faithfully and resolutely used, will assuredly prevail."

RESCUE AMERICANS

WASHINGTON, June 22.—(AP)—The state department acted today to rescue Americans stranded in Bordeaux, France; Lisbon, Portugal; and Madrid, Spain after fleeing from the European war.

The department asked officials in the three cities to advise quick-

(Continued on Tenth Page)

International In Brief

(By Associated Press)

LONDON—Churchill, saying no independent French government could have acceded to German terms, appeals to Frenchmen everywhere to continue the struggle at Britain's side as France's only hope for liberty and restoration; British bomb Krupp armament works at Essen and German aircraft plants elsewhere; report battleship Scharnhorst badly damaged.

BORDEAUX—France acknowledges signing "hard but honorable" armistice with Germany, confidence voted to Marshal Petain; fighting, continuing until after Italian armistice agreed on, finds Germans thrusting more strongly into Rhone valley and south of the Loire.

BERLIN—French capitulate, signing armistic in railway car in Compiegne forest; fighting to end six hours after the agree on armistice with Italy; German command reports 500,000 French soldiers in Lorraine surrender.

ALEXANDRIA—Italians bomb Alexandria four times; driven off by coastal and naval cannon.

ROME—Place and time of Italian-French armistice conference kept secret.

GENEVA—French tri-color still flies over great fort of L'Ecluse; Germans pushing in effort to join forces with Italian Alpine armies gain a few mountainous miles, Germans capture, lose and regain Bellegarde between dawn and dusk; fighting near Swiss border continues without respite.

WASHINGTON—Congress approves billion-dollar tax bill and $1,768,900,000 defense appropriation measure; house approves $4,000,000,000 navy expansion authorization; opposition reported within senate naval committee to confirmation of Colonel Frank Knox as secretary of navy.

MARKET TODAY

TO CALL THE WORLD
From 8 a.m. to 8 p.m. (Saturdays, 9 p.m.), all departments may be reached by calling 4800
From 8 p.m. to 8 a.m. call the following:
Business Office 3253
Editorial Room 3268
Editorial Room 4733
Mailing Room 3253

Monroe Morning World

THE WEATHER
LOUISIANA: Partly cloudy Sunday and Monday except scattered thundershowers in southeast portion. Gentle to moderate mostly southerly winds on the coast.
ARKANSAS: Partly cloudy Sunday and Monday.
MONROE: Maximum 95.9, minimum 71.2.

VOL. 11.—No. 213 | MONROE, LOUISIANA, SUNDAY, JUNE 23, 1940 | 30 PAGES | PRICE FIVE CENTS

ARMISTICE HINGES ON FRENCH-ITALIAN AGREEMENT

Congress Passes Tax, Defense Bills In Time To Recess

Clears Desk For Week's Vacation Before Deadline Already Set

BILLION-DOLLAR LEVIES, ARMAMENTS APPROVED

Vital Appropriation Measures Enacted Before New Fiscal Year

WASHINGTON, June 22.—(AP)—Congress quit tonight for a one week recess after sending to the White House a billion-dollar tax bill and over $4,000,000,000 of appropriations legislation.

WASHINGTON, June 22.—(AP)—Congress approved a billion-dollar tax bill and a $1,768,913,908 defense appropriation measure today and cleared its desk for a week's recess hours before the midnight deadline set by leaders.

The purpose of this high-speed action was two-fold: To allow an interlude for the Republican national convention beginning Monday at Philadelphia and to get vital appropriation measures enacted into law well before the new fiscal year starts on July 1.

In addition to giving quick approval to senate-house compromises on the tax and defense bills, the two branches of congress accepted and sent along to the White House a compromise $1,157,711,357 relief appropriation bill.

As finally passed, the defense tax bill was shorn of a senate-approved proposal for a war-profits levy. It carries provisions to increase the na-

(Continued on Ten Tenth Page)

TRIAL OF LECHE SET FOR MONDAY

Former Governor Scheduled To Face Jury On Ruston Indictment

RUSTON, La., June 22.—(Special)—Proceedings are scheduled to start here at 9 a.m. Monday in the trial of former Governor Richard W. Leche, charged in the Third Judicial District court with alleged complicity in operating a confidence game concerning reported financial irregularit[ies] construction of Louisiana Tech's [ad]ministration building, the sum [in]volved being $27,000. The Tech [bu]ilding, occupied in the spring of 1937, replaced the college's old main hall which was destroyed by fire on [Jan]uary 6, 1936.

Following the selection of a five-man jury, the state will open by asserting jurisdiction in the case and claiming the raising of the original contract bid for erecting the building, according to District Att[orney] Truett L. Scarborough. The most heated arguments, however are expected to center around whether Leche "aided or abetted" in the alleged transaction.

Leche and a party of four others arrived in Ruston late Friday night and are planning to remain here throughout the trial, which may continue through Wednesday. With Leche are his secretary, Miss Mary Walle, New Orleans; Hampton Reynolds, New Orleans, his father-in-law; St. Clair Adams, New Orleans, and Sidney Staring, Baton Rouge, legal advisers. They are staying at the Rob-

(Continued on Fifth Page)

JAPANESE TROOPS MOVE, ENDANGER PEACE IN PACIFIC

American Government Warns Against Force In French Indo-China

WASHINGTON, June 22.—(AP)—The United States government made plain today, as news dispatches from the Orient reported Japanese troops were moving toward French Indo-China, that it would regard any attempt to alter that colony's status by force as a threat to peace in the entire Pacific area.

Questioned at a press conference about the reported Japanese activities, Secretary of State Hull said he knew nothing other than the press reports, but called attention to his previous statements concerning maintenance of the status quo in the Pacific.

In the field of foreign policy nearer home, Hull said that all the 20 other American republics had replied favorably in principle to this government's suggestion that they consult shortly on problems growing out of the European war.

He said he could not yet disclose when and where the Pan-American consultation would be held nor whether he would be the United States representative. It has been widely assumed that the meeting would be about July 15 in Havana.

The previous statements on the Pacific to which Hull referred when asked about French Indo-China were issued when concern first arose here about the future of The Netherlands East Indies, a source of rubber and tin—vital defense materials—for the United States.

Last April 17 the secretary said that this government's position regarding

(Continued on Fifth Page)

LEGION MEMBERS HOLDING 2 FORTS

[At]tack After Attack [Fu]ter[s] To Keep Up Fight

I[N] [THE] [PYR]ENEES, On the Fren[ch] Swiss Front[ier], June 22.—(AP) A [han]d desert-toughened fighti[ng] men of the French Foreign Legion, with their backs to the Swiss frontier, held two mountain forts today for the fifth day against heavy German assault.

T[he]y are cut off from other Fren[ch] troops. Completely surrounded, the[y] fought on as a "Beau Geste"—and because fighting is the tradition of the Legion.

The forts where they have repulsed attack after attack are Le Joux and L'Ecluse, across the frontier from this usually sleepy Swiss town. The peasant folk call the Legionnaires Les Joyeux—the joyful ones—and keep as far from the forts as possible.

Nazi swastikas have flown for five days over the nearby forts of Pontarlier and LeLarmont mountain several miles to the north which fell to the Germans without a struggle after Pre-

(Continued on Fifth Page)

French Envoys Learn Hitler's Price For Peace



This was the scene in Compiegne forest when France learned Hitler's price for peace in the same railroad car in which Germany learned the Allies' peace price in 1918. 1. Grand Admiral Erich Raeder; 2. Field Marshal Hermann Goering; 3. Adolf Hitler; 4. Colonel General Wilhelm Keitel; 5. Colonel General Walther von Brauchitsch; 6. Rudolf Hess, deputy party leader; 7. General Charles Huntziger; 8. Rear Admiral Maurice Le Luc; 9. Foreign Minister Joachim von Ribbentrop; 10. Friedrich Wilhelm Brueckner, Hitler's adjutant; 11. Translator Paul Schmidt. General Jean Marie Bergeret and Leon Noel are seated out of view besides Huntziger. This picture reached New York by radiophoto.

Legislature Faces 'Furious' Climax

REFORMS, MONIES PRESENT PROBLEM

Jones' Majority Will Attempt To Push Through Backlog Of Bills

BATON ROUGE, La., June 22.—(AP)—The legislature expected a furious effort by Governor Sam H. Jones' majority to push through a ponderous backlog of reform and financial bills as it prepared for the seventh week of the session, with less than three weeks ahead.

Talk of an extraordinary session would not stop, although the governor at the week's end stated his position flatly:

"I have not told anyone a special session was necessary. I believe the [pro]gram, backed by the people, will [pre]vail."

[But] only one administration measure had passed the two houses and obtained the governor's signature as [the] calendar showed more than two-thirds of the session over, and for the first time an opposition coalition had emerged during the last week with enough votes to hinder an administration plan.

The nature of this opposition indicated it would not be a threat to the general purposes of reform legislation, although it might force compromise in details. It was formed of a scattering of house members formerly affiliated with the vanished administrations of 1928-1940 and a group of independents, largely from north Louisiana, who indicated they thought certain Jones reforms did not go far enough.

Three times within the week this informal coalition voted together. Once it attempted unsuccessfully to amend the Jones civil service measure to prevent "blanketing in" without competition appointees who hold office when the merit system would go into effect in 1942.

Once it fought an administration attempt to exempt from gasoline tax

(Continued on Tenth Page)

CARTER GLASS WEDS MRS. MARY MEADE

WASHINGTON, June 22.—(AP)—Senator Carter Glass of Virginia and Mrs. Mary Scott Meade of Amherst, Va., were married at Amherst at 3:30 p. m., central standard time today. Glass is 82 and Mrs. Meade 50.

Mrs. Meade is the daughter of the late Mr. and Mrs. Charles Landon Scott and widow of Robert Ambler Meade.

After the marriage Senator and Mrs. Glass left Amherst for the senator's county estate, "Montview," near Lynchburg, being compelled by the senator's recent illness to postpone a contemplated wedding trip to Lake George.

SATURDAY WAS HOTTEST DAY FOR 1940 IN CITY

Saturday went down in the record books as the hottest day of 1940 in Monroe. A temperature of 95.9 was reported here.

The previous high for the year was on June 3 when the mercury hit 94.2, it was announced.

Blame Berlin Air Raid On British War Planes

First Attack Of War Occurs; Three Explosives Strike Suburbs

(By Associated Press)

BERLIN, June 22.—The Berlin region experienced its first air attack of the war today when three incendiary bombs struck the railway station in suburban Babelsberg, about 14 miles from the heart of the capital.

Only once before during the war has Berlin even had an air raid alarm, and that was last fall during the Polish campaign.

The attack, attributed by official spokesmen to British planes, apparently was centered on Babelsberg, on the western side of the city.

Authorities described the damage there as "immaterial," however.

Heavy anti-aircraft fire forced the raiders to turn back before they could do effective bombing, it was said.

The raid sirens first sounded at 1:40 a.m. (6:40 p.m. eastern standard time Friday), and the thud of anti-aircraft batteries was heard in the city almost immediately afterward.

The gunfire lasted for about 20 minutes, but the all clear signal was not given until 2:16 a.m.

The first authorized statement on the raid did not say whether any of the enemy planes had been brought down.

Asked whether the raiders were British or French, a German spokesman replied cryptically:

"Who else could it have been except the British?"

The Germans have previously acknowledged aerial attacks on other cities by the British, whom they have accused of "aimless" bombing of non-military objectives.

EX-REYNAUD AIDE TALKS ON FRANCE

Government 'No Right' To Surrender Until Allies Fall, He Says

LONDON, June 23.—(Sunday)—(AP)—General de Gaulle, former assistant to Paul Reynaud, resigned French premier, said in a broadcast in French over the British Broadcasting corporation today that the effect of the conditions dictated by Germany would be that "French land, sea and air forces would be completely demobilized, arms surrendered and the territory of France completely occupied."

The English translation of the broadcast issued by the ministry of information stated Genera de Gaulle declared:

"France has undertaken not to lay down her arms except in agreement with her allies. So long as these allies continue the war her government has not the right to surrender to the enemy."

"A bad military system, faults committed in the conduct of operations, the defeatist spirit of the government during these recent combats made us lose the battle of France," he said, but added "there remains to us a vast empire, an intact fleet, much gold."

"There remain to us allies whose resources are immense and who dominate the seas. There remain to us the gigantic possibilities of American industry.

"Honor, common sense, the interest of the country demand that all free

(Continued on Tenth Page)

SOUTH AFFECTED BY G. O. P. RULES

Party Takes Steps To 'Build Up' Their Forces In Section

By D. Harold Oliver

PHILADELPHIA, June 22.—(AP)—Republicans took a major step to "build up" their party in the south today.

The party national committee voted unanimously for a rule which would deny delegate representation in future national conventions to any congressional district which failed to poll 1,000 votes in a national or state election prior to the convention.

Although applicable to the whole country, party leaders said it was aimed primarily at the "deep south" where for years the Republicans have polled hardly enough votes to make a campaign worth while.

The change in rule, if approved by the convention opening Monday, would make southern leaders "go to work" and also would discourage efforts to "buy up" delegates, leaders added.

Former Senator Daniel O. Hastings, committeeman for Delaware, who offered the rule change, told reporters it would take away approximately 75 delegates from the south unless "real" efforts were made to get out the vote.

Present rules permit each district to have one delegate regardless of the vote it polls, and one additional delegate if it runs up 10,000 voters in a national, congressional, or state election.

Each state also has four delegates-at-large under existing rules, and a bonus of three such delegates if it returns a majority for the Republican presidential candidate. This rule also was amended today so that the bonus

(Continued on Tenth Page)

APPLIES FOR POST AS BOMBER HOSTESS

NEW ORLEANS, June 22.—(AP)—Captain A. P. Micell, assistant army recruiting officer here, was mildly startled when a well dressed young woman entered his office and asked to enlist in the United States army.

"I'm sorry," said Captain Micell, "but we don't enlist women. Did you mean you want to be an army nurse?"

"No indeed," said the young woman. "And I don't want to be an infantrywoman and carry a rifle either. I want to be a hostess on an army bomber."

LIBRARY WILL CLOSE ON SUNDAYS HEREAFTER

The Monroe Public Library will not be open on Sunday afternoons any longer, Thomas Gilhula, assistant librarian, announced yesterday.

For the past year and a half the library doors have been open to the Monroe public from 4 to 7 p.m., every Sunday, but it has become necessary to remain closed on the Sabbath, he stated. The remainder of the week, the library will be open from 10 a.m., to 6 p.m.

Terms Secret; Battles Flare On All Fronts

Emissaries Fly From Compiegne Forest To Rome With Papers; Pact Is 'Hard But Honorable,' Defenders Declare

ROME, June 22.—(AP)—The place and time of armistice negotiations between Italian representatives and the French emissaries flown here today from Compiegne forest was kept secret tonight in Rome pending official announcement. In London it was reported the meeting would be held Monday.

Italians first learned that the French had signed the terms of German armistice in a special German radio announcement at 10:45 p.m. (2:45 p.m. central standard time).

The German broadcast said the terms could not yet be disclosed.

A later Italian radio announcement said the terms probably would fall into three groups:

1. German occupation of France's English channel ports until the war with England is ended.
2. Military measures to assure that the French will not aid Britain.
3. Economic measures in preparation for peace in which reparations will be made to Germany for "the wrongs she suffered" at the end of the World war.

BORDEAUX, June 22.—(AP)—The French government announced officially late tonight that France and Germany had signed an armistice providing "hard but honorable" terms.

"If the terms had not been honorable, France would have been ready to fight on in her colonies," French sources said.

The price Adolf Hitler demanded for peace, however, will not be announced officially until after France reaches an agreement with Italy and the cease firing order is given.

In a heavily censored dispatch, it was disclosed that the government remains for the moment at Bordeaux, the provisional capital.

From that headquarters, official spokesmen said "fresh French troops" were holding firm along the Alpine frontier—beating back attacking Italians from Mont Blanc to the sea despite the menace of German pressure from the rear.

The Germans were pictured as pushing a spearhead down the Rhone valley behind the frontier defense forces, slowly, steadily, despite valiant resistance.

The high command's night communique indicated that while the fighting was less severe, it continued in local combats all along the front.

The Germans apparently were pushing forward with advance and scouting units.

There was no cease firing order. Apparently the troops must continue to hold their lines until six hours after agreement is reached with Italy.

Not until then, government spokesmen said, is the armistice effective.

Along the western half of the front, the Germans were reported to have made no new advances south of the River Loire. Eastward, however, they pushed ahead over a wide front. On a narrow plain between the Loire and Cher rivers stiff French resistance had slowed or stopped Nazi columns.

Scanty information available in Bordeaux on the position of the remaining French troops in parts of Alsace and Lorraine, along the German border, indicated they are not completely cut off from the main French armies. Contact was believed to be maintained along deep valleys through the mountains bordering the Swiss frontier.

By Louis P. Lochner

BERLIN, June 22.—(AP)—France made a final surrender to victorious Germany tonight, signing in the forest

(Continued on Fifth Page)

War Bulletins

CHURCHILL SPEAKS

LONDON, June 23.—(Sunday)—(AP)—A statement by Prime Minister Winston Churchill issued early this morning said the British government had heard "with regret and amazement" that the terms dictated by the Germans had been accepted by the French government at Bordeaux.

"They (the British government) cannot feel that such or similar terms could have been submitted to by any French government which possessed freedom, independence, and constitutional authority," the statement said.

Churchill appealed to Frenchmen over the heads of the Petain government "to aid to the utmost of their strength the forces of liberation, which are enormous, and which, faithfully and resolutely used, will assuredly prevail."

RESCUE AMERICANS

WASHINGTON, June 22.—(AP)—The state department acted today to rescue Americans stranded in Bordeaux, France; Lisbon, Portugal; and Madrid, Spain after fleeing from the European war.

The department asked officials in the three cities to advise quick-

(Continued on Tenth Page)

Roosevelt Appears Anxious Over Naval Experts' Report

By Douglas B. Cornell

HYDE PARK, N. Y., June 22.—(AP)—President Roosevelt was understood tonight to have received from naval experts data showing that if Germany took the French fleet, the axis nations would have a combined sea power one-third greater than that of the United States.

The president was represented as very much concerned with this problem of relative naval strength as it affects the western hemisphere.

The rough figures indicate in addition that should the British navy fall into the hands of the axis powers, their superiority at sea over the United States would be in the ratio of two and one-third to one.

It was learned, furthermore, that the naval observers have rated the Japanese and United States fleets about on a par in the data laid before the president.

That fact took on significance inasmuch as Japanese naval strength generally has been regarded as considerably below that of this country. Japan has shrouded her naval building program in secrecy, and the figures relayed to the president may reflect information which the navy department has obtained in secret. The data supplied to Mr. Roosevelt, of course, is of a type which he would term "iffy." It obviously takes no account of a proposal for a 10 per cent expansion of the American navy, now pending in congress, since that expansion could not be achieved for years.

Nor does it take into account, apparently, the possibility that further warfare might take a heavy toll of both the axis and allied fleets.

If it were operating in the Atlantic, the American fleet would be rated at 100 by the naval observers whom President Roosevelt has consulted. The British fleet also would stand at 100, the French and Italian at 50 each and the German at 33.

Thus the rating of the axis powers would be 133 if they obtained the French fleet and 233 if they got the British navy too.

Mr. Roosevelt appointed James Forrestal, president of the New York investment firm of Dillon, Read and company, one of his administrative assistants today.

Knox Will Be Questioned On Attitude Toward War

(By Associated Press)

WASHINGTON, June 22.—Strong opposition within the senate naval committee to confirmation of Colonel Frank Knox's nomination to be secretary of the navy was reported today after the committee decided to question him on his views toward United States policy and the war.

One committee member, who said he favored approval of the nomination, asserted that an informal poll indicated that if the vote were taken today the nomination would be rejected, 11 to 5.

He expressed the opinion that whether or not the committee approved the nomination would depend on Knox's statement of his attitude toward possible intervention in the European war.

Chairman Walsh, Democrat, Massachusetts, merely announced after the closed session that it had been decided unanimously to summon Knox for questioning on his views, and that the hearing probably would be held on July 1.

It was reported authoritatively, however, that it was proposed in the session that the committee issue a pubic statement to the effect that it intended to investigate Knox's views and that if it found that he favored intervention, it would reject his nomination.

This proposal was said to have brought from Senator Ellender, Democrat, Louisiana, the protest that this would constitute prejudgment of Knox. In this stand he was reported to have been supported by Senator Johnson, Republican, California, and Senator Hale, Republican, Maine, with other members finally adopting the same attitude.

Walsh told reporters that committee members had received scores of protesting, and commendatory, expressions on Knox's nomination and on President Roosevelt's selection of Henry L. Stimson to be secretary of war.

Most of the protests, he said, appeared to be based on the protestant's understanding of the attitude of the two men toward the war. Both have advocated that the United States give

(Continued on Fifth Page)

International In Brief

(By Associated Press)

LONDON—Churchill, saying no independent French government could have acceded to German terms, appeals to Frenchmen everywhere to continue the struggle at Britain's side as France's only hope for liberty and restoration; British bomb Krupp armament works at Essen and German aircraft plants elsewhere; report battleship Scharnhorst badly damaged.

BORDEAUX—France acknowledges signing "hard but honorable" armistice with Germany; confidence voted to Marshal Petain; fighting continuing until after Italian armistice agreed on, finds Germans thrusting more strongly into Rhone valley and south of the Loire.

BERLIN—French capitulate, signing armistic in railway car in Compiegne forest; fighting to end six hours after the agree on armistice with Italy; German command reports 500,000 French soldiers in Lorraine surrender.

ALEXANDRIA—Italians bomb Alexandria four times; driven off by coastal and naval cannon.

ROME—Place and time of Italian-French armistice conference kept secret.

GENEVA—French tri-color still flies over great fort of L'Ecluse; Germans pushing in effort to join forces with Italain Alpine armies gain a few mountainous miles; Germans capture, lose and regain Bellegarde between dawn and dusk; fighting near Swiss border continues without respite.

WASHINGTON—Congress approves billion-dollar tax bill and $1,768,000,000 defense appropriation measure; house approves $4,000,000,000 navy expansion authorization; opposition reported within senate naval committee to confirmation of Colonel Frank Knox as secretary of navy.

MARKED COPY

GROUP MEMBERS TO MEET FOSTER

Announcement was made Saturday by C. C. Sheppard, president of the Louisiana U. S. Highway association that the executive committee of the association would meet W. Prescott Foster, chairman of the Louisiana highway commission, Wednesday, to discuss a paving project for highway 165 between Grayson and Alexandria.

The paving of this stretch of highway is considered by Ivy Faulk, chairman of the Monroe Chamber of Commerce highway committee, as the greatest highway need of Northeast Louisiana.

Members of the association which will attend the conference with Chairman Foster are Mr. Faulk, Joe Pitts, Alexandria; Q. T. Hardtner, Urania; W. T. Murry, Rochelle; Rufus Walker, Pollock; N. J. Adams, Georgetown; Harold Williams, Tullos; M. A. Elliot, Olla; T. S. Humphries, Kelly; C. C. Sheppard, Clarks; T. L. Johnson, Grayson; Cameron Minatd, Columbia, and D. J. Critchett, Standard.

GAMBLING INTERESTS IN ORLEANS RAIDED

NEW ORLEANS, June 22.—(AP)—The honeymoon between city and state officials was temporarily interrupted today by state police raids on gambling houses here and a resultant shakeup in the city police department.

Two captains, a sergeant and a trooper of state police swooped down on two gambling houses in the French quarter of New Orleans yesterday. Shortly afterward two city police captains and six detectives were demoted for what Superintendent of Police George Reyer said was "for the good of the service."

MAN TO RECOVER

Ray Sandiford, injured when his legs were crushed by a freight train he was attempting to hop Friday, was "resting well" in St. Francis sanitarium Saturday night and may recover, physicians reported. Sandiford, a Wesson, Ark., youth, had both legs amputated at the hospital by Dr. R. W. O'Donnell.

SEALER INSPECTIONS ARE SET WEDNESDAY

FARMERVILLE, June 22.—(Special)—There will be a sealer clinic held at the home demonstration office Wednesday beginning at 1 p.m.

Everyone who has a sealer that is out of line should bring it not later than 2 p.m. to be inspected. Charges will be made only for the parts actually used. This offer applies to Union parish citizens.

COMPLETELY AIR-CONDITIONED

Silverstein's Is Proud to Announce Its Annual Advance

TWO DAY Monday & Tuesday June 24th & 25th $30,000

fur Sale



Out-of-Town Charge Accounts Solicited

MR. HERMAN ZACK

One of New York's leading Fur Fashion Authorities, will be in our store for two days only with this marvelous $30,000 collection of fine furs—So we urge you to consult him concerning the type fur and style suited to your figure.

In the face of rising fur prices—we were able to prevail upon this outstanding fur concern to put on this sale . . . offering you this season's smartest and finest furs . . . at prices you won't be able to duplicate later. This sale will be held under the personal supervision of Mr. Herman Zach, one of New York's leading Fur Fashion authorities. Mr. Zach has spared no effort to bring this wondrous collection of thousands of dollars of Furs to Monroe and Silverstein's.



Here Are Just a Few of the Many

EXCEPTIONAL VALUES

One Of A Kind—And Sample Furs

12 Months to Pay

CARACULS	Sale Priced	$88 up
SQUIRREL LOCK	Sale Priced	$98 up
SQUIRREL PAWS	Sale Priced	$138 up
NATURAL SQUIRREL	Sale Priced	$198 up
RUSSIAN PONY	Sale Priced	$88 up
JAP WEASEL	Sale Priced	$278 up
RUSSIAN MARMOT	Sale Priced	$148 up
Mink Dyed Muskrat	Sale Priced	$128 up
SILVER MUSKRAT	Sale Priced	$88 up
SEALINES	Sale Priced	$58 up
FOX JACKETS Red Cross Blue	Sale Priced	$88 up



Silver Fox Jackets Sale Priced $198

Others Priced up to $585

● A Reasonable Deposit Holds Any Fur Desired!

IT'S NOT TOO HOT TO TRY ON FUR COATS IN OUR AIR-CONDITIONED SHOP

Note: There Will Be No Window Display of These Coats

Don't Forget To Ask About Prices On Repairs And Made-to-Order Furs

GUARANTEED SAVINGS UP TO 33⅓ %

FREE Storage on the Fur You Select Until Desired

THE FIRST FUR SHOWING OF 1940-1941 FURS

A Large Collection ---All at Reduced Prices!

In selecting a Fur Coat during this two-day sale, you have the advantage of choosing it from an outstanding stock of 1940-41 fashions—from the choicest of new skins—securing it at a price that is exceptionally low and being guided in your selection by the experience and knowledge of a factory representative from one of America's leading makers of Fur Coats who will be in charge of this showing! Orders will be taken for your particular size and type of Fur Coat desired!



TERMS

- Use Your Regular Charge Account.
- Use Our Extended Payment Plan.
- Use Our Helpful Ten-Pay Plan
- Use the Convenient Lay-Away Plan.
- Use Our 12 Months Pay Plan

Every Coat bears Silverstein's Guarantee. Take your time . . . Select leisurely in our Air-Conditioned store.

Buy your Coat now . . . Buy it with confidence at Silverstein's. Every Coat carries the Silverstein's Label which stands for quality, correct style and perfect satisfaction.

SILVERSTEIN'S

338 DeSiard Street

TO VISIT HERE



Carl R. Mitchell, secretary of the Dramatic Order, Knights of Khorassan, will meet here Monday with members of the Knights of Pythias.

ORDER SECRETARY WILL VISIT HERE

Carl R. Mitchell Will Meet Members Of Knights Of Pythias

Carl R. Mitchell, imperial secretary of the Dramatic Order, Knights of Khorassan, will be in Monroe Monday for a meeting with all members of the Knights of Pythias who are interested in reorganizing the Dokey temple here.

The meeting will be at the Knights of Pythias hall at 7:30 p.m. and every member of the Knights of Pythias is urged to attend. All former members of the Dokeys are especially asked to be present. The meeting will be informal, and is open to all Knights in good standing.

The organization plans are going forward, and members of the order feel assured that the temple here will be reorganized, with a ceremonial to take place in the early fall. Local leaders feel that it is very fortunate that they were able to have the imperial secretary visit Monroe while the plans for the new temple were being formulated.

Mr. Mitchell will arrive on the Illinois Central west bound train at 6:50 p.m. Monday, and all interested parties are asked to meet the train and conduct him to his hotel. All former members of the Dokeys are asked to wear their fez.

PURCHASE CATTLE FOR PARISH CLUB

Nine Herefords, Calves Are Bought By County Agent Bornman

Nine Hereford cows with calves at side were purchased and unloaded here Friday by D. L. Bornman, county agent, for 4-H club members of Ouachita parish.

These cows and calves, purchased annually by club members, are from the oldest and best commercial herds of beef cattle in the state of Texas, Agent Bornman said.

The calves, along with other calves purchased locally for club members, will be shown at the 4-H fat stock show in Baton Rouge in April next year. Sixteen calves will be shown first at the Ouachita Valley fair in the fall, Mr. Bornman said.

The project has been popular w members and their parents in the p and has outstanding value as a m of education on the values of raisi beef cattle and their care. Club mem bers who have a surplus of hom grown feed supplies are allowed purchase cattle through the county agent, and even allowed to borrow necessary funds if needed. In past years the Monroe Chamber of Commerce has cooperated in furtherance of this project of the agriculture extension department, Mr. Bornman said.

The first calf show held in the state was in 1935 when 41 calves were exhibited. The Ouachita parish club members first started in 1939 and entered 11 calves in 1940, at which time over 700 calves were exhibited. This year the parish club members will enter 16 calves in the show, Mr. Bornman announced.

Club members who received calves last week were Oswald Owens, Cypress; Rowel Willis, Calhoun; Elaine Willis, Calhoun; T. A. Calloway, Bosco; Everette Zeagler, Monroe; John M. Landerum, Fondale; Joe Dixon and M. S. Dixon, Jr., Sterlington.

BOOTLEGGER COMPLAINS AGAINST SHORT-CHANGER

BIRMINGHAM, Ala., June 22.—(AP)—An indignant Alabama bootlegger today searched for the Georgia moonshiner who short measured him on 40 5-gallon cans of purported Georgia moonshine whisky.

Federal Alcohol Tax Unit Director Joe Rollins said the bootlegger complained to federal agents that he paid $250 for the whisky after being allowed to make the "taste test" of thrusting a finger into each can and sampling the contents.

Later the bootlegger said he found that the moonshiner had soldered a pint container inside the mouth of each 5-gallon can and filled it with whisky. The remainder of the can was filled with creek water.

DR. EINSTEIN ADVANCES TOWARD U. S. CITIZENSHIP

TRENTON, N. J., June 22.—(AP)—Dr. Albert Einstein advanced another step today towards American citizenship when he took his final examination before naturalization authorities.

A qualified source said the self-exiled German mathematician passed with flying colors.

Between $150 and $200 is reported to be the average annual cost of operating an automobile.

FARLEY, GARNER POOL RESOURCES

'Satisfactory' Vice-Presidential Candidate Is Goal

WASHINGTON, June 22.—(AP)—Vice-President Garner and Postmaster General Farley were understood today to have pooled their political resources once again in an effort to get what they consider a satisfactory vice-presidential nominee and platform out of the Democatic national convention.

At least nominal presidential aspirants themselves, Garner and Farley were reported by colleagues to have predicated a long and confidential conference yesterday on the possibility that President Roosevelt will run again.

The anti-third term drive of C. I. O. Chief John L. Lewis, meanwhile, encountered a revolt from Eli L. Oliver, executive secretary of labor's nonpartisan league, a C. I. O. adjunct. He resigned, declaring that an "overwhelming majority" of the league favors Mr. Roosevelt, that an "infinitesimal minority" opposes him.

Regardless of who is nominated, said Senator Wagner, Democrat, New York, who was designated by Farley as chairman of the Democratic convention's platform committee, the platform must endorse the New Deal outright. He announced that he would start conferring with designated committee members immediately.

Close friends said Wagner favors a plank against involvement in the European war coupled with a demand for continued large-scale defense preparations. Garner also was reported ready to throw his full influence to a non-involvement pledge.

Odd Items In The News

(By Associated Press)

GREATER CLEVELAND

CLEVELAND, Tenn.—Uncle Sam can't bumfoozle Cleveland's aldermen. Rejecting the government's census count, they directed Mayor J. Y. Elliott to make an independent tabulation. It exceeded the 9,619 reported by federal enumerators so Cleveland is going to demand a recount.

WRONG WAVE-LENGTH

MIDDLETOWN, Conn.—The town's new police radio system got into the movies on the day it went into operation.

Police calls somehow crept into the sound system of a movie house near headquarters, producing uncalculated results along the film sound track.

Some experts came down from Boston and fixed it.

FINANCIAL EMBARRASSMENT

SEATTLE—A check for $1,110,005 showed up in the morning mail and left the King county clerk's staff all aflutter.

It had a different effect on bank officials who blushingly told Clerk Carroll Carter an employe had intended to make out a $5 check on a protective machine, but accidentally hit some extra keys.

FIRING LINE

FLORENCE, Ariz.—It's gotten to the point a man isn't even safe in the penitentiary.

John Van Winkle was wounded in the knee by a rifle bullet fired by a hunter outside of the prison walls.

BUDDING ECONOMIST

LINCOLN, Neb.—(AP)—If David Weidler, 17, who was this year's Nebraska "boys state" encampment governor, grows up to hold the gubernatorial chair he'll have a reputation to uphold.

As "boys state" chief he ...ed the budget bill passed by his legislators, because, he said, they slashed every appropriation except the one for their own salaries.

CHIEF CASUALTY

YORK, Neb.—It was all in the interest of safety, but it cost Fire Chief John Roth painful facial burns.

Testing some new gas masks for the fire department, he tried to start a smudge with a gasoline soaked cloth.

He knows better now.

CCC WILL USE TANKS IN DEFENSE TRAINING

WASHINGTON, June 22.—(AP)—James J. McEntee, CCC director, added today a course in army tank "maintenance and repair" to the civilian conservation corps' national defense program for non-combatant training.

He asked the war department to lend the corps as many tanks as it could spare from the active military service along with whatever wornout equipment it had in the repair shops.

REVIVAL HERE



Evangelist T. W. Wagnon of the Assembly of God church is conducting revival services in a tent at Hart and Harrison streets under auspices of the Louisiana district council. Special songs are rendered by the Wagnon trio and Miss Lena Roccaforte, who also plays the piano. The services begin at 8 p.m. daily.

CHEF HERE



Pierre J. LeDoux, recently elected head of the 40 and 8 of the American Legion at the convention in Shreveport, will be master of ceremonies at the 40 and 8 meeting here Monday night. Grand Chef de Gare LeDoux will install the new officers of the local voiture.

40 AND 8 CHEF TO VISIT HERE

New Officers Of Local Voiture To Be Installed Monday Night

Chef de Gare Isadore Liebreich of the Monroe voiture of the 40 and 8 of the American Legion has announced a meeting of the local voiture Monday evening at 8 p.m. at the club rooms in Forsythe park.

Pierre J. LeDoux, grand chef de gare of the 40 Hommes et 8 Chevaux of the department of Louisiana will be a special guest of the voiture. He will install the new officers for the 1940-1941 term.

A special feature of the meeting will be the showing of motion pictures of the recent convention of the American Legion in Shreveport and also the convention that was held in Alexandria last year.

Refreshments and food will be served, it was announced by Chef de Gare Liebreich, who urged all members to attend.

ITALIAN AIRMEN ARE BEATEN OFF

Guns Of British, French Fleets Drive Away Invading Planes

ALEXANDRIA, ...ne 22.—(AP)—Four Italian air raids on this allied naval base were beaten off today by the anti-aircraft guns of the British and French fleets.

Four of the attacking bombers were shot down.

Coastal batteries joined in a heavy bombardment of the enemy squadrons.

Bombs fell in the harbor, but hit no warship, and over the city's seafront.

The raiders—apparently from Italy's Dodecanese islands across the Mediterranean—came in waves which were driven back by the cooperative action of both fleets.

(Italian planes also bombed Jibuti, French Somaliland, several times today, but there were no casualties and no known damage. Malta was bombed the day before.)

The attack led to predictions that Egypt might quickly declare war on Italy.

Two persons were killed and 23—including two Italians—were injured in the raid, a British naval communique said.

These civilian casualties apparently resulted from the fact that anti-aircraft fire and fighter planes forced the raiders to veer eastward along the waterfront.

Only last night French official sources predicted that France's big Mediterranean fleet and middle-east armies in Syria would fight on beside the British, regardless of the home government's decision as to armistice.

Today's action bore this out.

The British air arm likewise has been striking offensively. After a dawn bombardment at Tobruk, Italian Libya, heavy smoke poured from a large warship in the harbor, the British reported.

RED CROSS FUND HITS $4,500 HERE

Mrs. McKenzie In New Orleans Studying Surgical Dressing

Having raised $4,500, E. C. Gibson, chairman of the local Red Cross announced yesterday that the drive to raise $8,000 will continue with "gusto."

Mrs. C. E. McKenzie is in New Orleans taking a course in surgical dressing. When she returns to Monroe she will organize a class here.

Contributors to the local campaign follows: Business and Professional Women's club, Women's International Union Labor league, W. W. Alexander, George A. Miller, James F. Sparkes, employes of Central Service No. 2, and employes of the Ouachita Coca-Cola company.

DIES AT WHEEL

LOS ANGELES, June 22.—(AP)—While other machines swerved to safety, John B. Babo's car zigzagged erratically along a busy boulevard for two blocks. Finally it struck a parked vehicle. An ambulance surgeon said Babo, 65, apparently was dead of a heart attack before the wild ride started.

GROUP MEMBERS TO MEET FOSTER

Announcement was made Saturday by C. C. Sheppard, president of the Louisiana U. S. Highway association, that the executive committee of the association would meet W. Prescott Foster, chairman of the Louisiana highway commission, Wednesday, to discuss a paving project for highway 165 between Grayson and Alexandria.

The paving of this stretch of highway is considered by Ivy Faulk, chairman of the Monroe Chamber of Commerce highway committee, as the greatest highway need of Northeast Louisiana.

Members of the association which will attend the conference with Chairman Foster are Mr. Faulk, Joe Pitts, Alexandria; Q. T. Hardtner, Urania; W. T. Murry, Rochelle; Rufus Walker, Pollock; N. J. Adams, Georgetown; Harold Williams, Tullos; M. A. Elliot, Olla; T. S. Humphries, Kelly; C. C. Sheppard, Clarks; T. L. Johnson, Grayson; Cameron Minard, Columbia, and D. J. Critchett, Standard.

GAMBLING INTERESTS IN ORLEANS RAIDED

NEW ORLEANS, June 22.—(AP)—The honeymoon between city and state officials was temporarily interrupted today by state police raids on gambling houses here and a resultant shakeup in the city police department.

Two captains, a sergeant and a trooper of state police swooped down on two gambling houses in the French quarter of New Orleans yesterday. Shortly afterward two city police captains and six detectives were demoted for what Superintendent of Police George Reyer said was "for the good of the service."

MAN TO RECOVER

Ray Sandiford, injured when his legs were crushed by a freight train he was attempting to hop Friday, was "resting well" in St. Francis sanitarium Saturday night and may recover, physicians reported. Sandiford, a Wesson, Ark., youth, had both legs amputated at the hospital by Dr. R. W. O'Donnell.

SEALER INSPECTIONS ARE SET WEDNESDAY

FARMERVILLE, June 22.—(Special)—There will be a sealer clinic held at the home demonstration office Wednesday beginning at 1 p.m.

Everyone who has a sealer that is out of line should bring it not later than 2 p.m. to be inspected. Charges will be made only for the parts actually used. This offer applies to Union parish citizens.

COMPLETELY AIR-CONDITIONED

Silverstein's Is Proud to Announce Its Annual Advance

TWO DAY Monday & Tuesday June 24th & 25th $30,000

fur sale

Out-of-Town Charge Accounts Solicited





Don't Forget To Ask About Prices On Repairs And Made-to-Order Furs

MR. HERMAN ZACK

One of New York's leading Fur Fashion Authorities, will be in our store for two days only with this marvelous $30,000 collection of fine furs—So we urge you to consult him concerning the type fur and style suited to your figure.

In the face of rising fur prices—we were able to prevail upon this outstanding fur concern to put on this sale . . . offering you this season's smartest and finest furs . . . at prices you won't be able to duplicate later. This sale will be held under the personal supervision of Mr. Herman Zach, one of New York's leading Fur Fashion authorities. Mr. Zach has spared no effort to bring this wondrous collection of thousands of dollars of Furs to Monroe and Silverstein's.

Here Are Just a Few of the Many

EXCEPTIONAL VALUES

One Of A Kind—And Sample Furs

12 Months to Pay

CARACULS	Sale Priced	$88 up
SQUIRREL LOCK	Sale Priced	$98 up
SQUIRREL PAWS	Sale Priced	$138 up
NATURAL SQUIRREL	Sale Priced	$198 up
RUSSIAN PONY	Sale Priced	$88 up
JAP WEASEL	Sale Priced	$278 up
RUSSIAN MARMOT	Sale Priced	$148 up
Mink Dyed Muskrat	Sale Priced	$128 up
SILVER MUSKRAT	Sale Priced	$88 up
SEALINES	Sale Priced	$58 up
FOX JACKETS Red Cross Blue	Sale Priced	$88 up



Silver Fox Jackets Sale Priced $198

Others Priced up to $585

- A Reasonable Deposit Holds Any Fur Desired!

IT'S NOT TOO HOT TO TRY ON FUR COATS IN OUR AIR-CONDITIONED SHOP

Note: There Will Be No Window Display of These Coats

GUARANTEED SAVINGS UP TO 33⅓ %

FREE Storage on the Fur You Select Until Desired

THE FIRST FUR SHOWING OF 1940-1941 FURS

A Large Collection ---All at Reduced Prices!

In selecting a Fur Coat during this two-day sale, you have the advantage of choosing it from an outstanding stock of 1940-41 fashions—from the choicest of new skins—securing it at a price that is exceptionally low and being guided in your selection by the experience and knowledge of a factory representative from one of America's leading makers of Fur Coats who will be in charge of this showing! Orders will be taken for your particular size and type of Fur Coat desired!



TERMS

- Use Your Regular Charge Account.
- Use Our Extended Payment Plan.
- Use Our Helpful Ten-Pay Plan
- Use the Convenient Lay-Away Plan.
- Use Our 12 Months Pay Plan

Every Coat bears Silverstein's Guarantee. Take your time . . . Select leisurely in our Air-Conditioned store.

Buy your Coat now . . . Buy it with confidence at Silverstein's. Every Coat carries the Silverstein's Label which stands for quality, correct style and perfect satisfaction.

SILVERSTEIN'S

338 DeSiard Street

TO VISIT HERE



Carl R. Mitchell, secretary of the Dramatic Order, Knights of Khorassan, will meet here Monday with members of the Knights of Pythias.

ORDER SECRETARY WILL VISIT HERE

Carl R. Mitchell Will Meet Members Of Knights Of Pythias

Carl R. Mitchell, imperial secretary of the Dramatic Order, Knights of Khorasssan, will be in Monroe Monday for a meeting with all members of the Knights of Pythias who are interested in reorganizing the Dokey temple here.

The meeting will be at the Knights of Pythias hall at 7:30 p.m. and every member of the Knights of Pythias is urged to attend. All former members of the Dokeys are especially asked to be present. The meeting will be informal, and is open to all Knights in good standing.

The organization plans are going forward, and members of the order feel assured that the temple here will be reorganized, with a ceremonial to take place in the early fall. Local leaders feel that it is very fortunate that they were able to have the imperial secretary visit Monroe while the plans for the new temple were being formulated.

Mr. Mitchell will arrive on the Illinois Central west bound train at 6:50 p.m. Monday, and all interested parties are asked to meet the train and conduct him to his hotel. All former members of the Dokeys are asked to wear their fez.

PURCHASE CATTLE FOR PARISH CLUB

Nine Herefords, Calves Are Bought By County Agent Bornman

Nine Hereford cows with calves at side were purchased and unloaded here Friday by D. L. Bornman, county agent, for 4-H club members of Ouachita parish.

These cows and calves, purchased annually by club members, are from the oldest and best commercial herds of beef cattle in the state of Texas, Agent Bornman said.

The calves, along with other calves purchased locally for club members, will be shown at the 4-H fat stock show in Baton Rouge in April next year. Sixteen calves will be shown first at the Ouachita Valley fair in the fall, Mr. Bornman said.

The project has been popular with members and their parents in the past and has outstanding value as a medium of education on the values of raising beef cattle and their care. Club members who have a surplus of home-grown feed supplies are allowed to purchase cattle through the county agent, and even allowed to borrow necessary funds if needed. In past years the Monroe Chamber of Commerce has cooperated in furtherance of this project of the agriculture extension department, Mr. Bornman said.

The first calf show held in the state was in 1935 when 41 calves were exhibited. The Ouachita parish club members first started in 1939 and entered 11 calves in 1940, at which time over 700 calves were exhibited. This year the parish club members will enter 16 calves in the show, Mr. Bornman announced.

Club members who received calves last week were Oswald Owens, Cypress; Rowel Willis, Calhoun; Elaine Willis, Calhoun; T. A. Calloway, Bosco; Everette Zeagler, Monroe; John M. Landerum, Fondale; Joe Dixon and M. S. Dixon, Jr., Sterlington.

BOOTLEGGER COMPLAINS AGAINST SHORT-CHANGER

BIRMINGHAM, Ala., June 22.—(AP)—An indignant Alabama bootlegger today searched for the Georgia moonshiner who short measured him on 40 5-gallon cans of purported Georgia moonshine whisky.

Federal Alcohol Tax Unit Director Joe Rollins said the bootlegger complained to federal agents that he paid $250 for the whisky after being allowed to make the "taste test" of thrusting a finger into each can and sampling the contents.

Later the bootlegger said he found that the moonshiner had soldered a pint container inside the mouth of each 5-gallon can and filled it with whisky. The remainder of the can was filled with creek water.

DR. EINSTEIN ADVANCES TOWARD U. S. CITIZENSHIP

TRENTON, N. J., June 22.—(AP)—Dr. Albert Einstein advanced another step today towards American citizenship when he took his final examination before naturalization authorities.

A qualified source said the self-exiled German mathematician passed with flying colors.

Between $150 and $200 is reported to be the average annual cost of operating an automobile.

FARLEY, GARNER POOL RESOURCES

'Satisfactory' Vice-Presidential Candidate Is Goal

WASHINGTON, June 22.—(AP)—Vice-President Garner and Postmaster General Farley were understood today to have pooled their political resources once again in an effort to get what they consider a satisfactory vice-presidential nominee and platform out of the Democatic national convention.

At least nominal presidential aspirants themselves, Garner and Farley were reported by colleagues to have predicated a long and confidential conference yesterday on the possibility that President Roosevelt will run again.

The anti-third term drive of C. I. O. Chief John L. Lewis, meanwhile, encountered a revolt from Eli L. Oliver, executive secretary of labor's non-partisan league, a C. I. O. adjunct. He resigned, declaring that an "overwhelming majority" of the league favors Mr. Roosevelt, that an "infinitesimal minority" opposes him.

Regardless of who is nominated, said Senator Wagner, Democrat, New York, who was designated by Farley as chairman of the Democratic convention's platform committee, the platform must endorse the New Deal outright. He announced that he would start conferring with designated committee members immediately.

Close friends said Wagner favors a plank against involvement in the European war coupled with a demand for continued large-scale defense preparations. Garner also was reported ready to throw his full influence to a non-involvement pledge.

Odd Items In The News

(By Associated Press)

GREATER CLEVELAND

CLEVELAND, Tenn.—Uncle Sam can't bumfoozle Cleveland's aldermen. Rejecting the government's census count, they directed Mayor J. Y. Elliott to make an independent tabulation. It exceeded the 9,619 reported by federal enumerators so Cleveland is going to demand a recount.

WRONG WAVE-LENGTH

MIDDLETOWN, Conn.—The town's new police radio system got into the movies on the day it went into operation.

Police calls somehow crept into the sound system of a movie house near headquarters, producing uncalculated results along the film sound track.

Some experts came down from Boston and fixed it.

FINANCIAL EMBARRASSMENT

SEATTLE—A check for $1,110,005 showed up in the morning mail and left the King county clerk's staff all aflutter.

It had a different effect on bank officials who blushingly told Clerk Carroll Carter an employe had intended to make out a $5 check on a protective machine, but accidentally hit some extra keys.

FIRING LINE

FLORENCE, Ariz.—It's gotten to the point a man isn't even safe in the penitentiary.

John Van Winkle was wounded in the knee by a rifle bullet fired by a hunter outside of the prison walls.

BUDDING ECONOMIST

LINCOLN, Neb.—(AP)—If David Weidler, 17, who was this year's Nebraska "boys state" encampment governor, grows up to hold the gubernatorial chair he'll have a reputation to uphold.

Ar "boys state" chief he vetoed the budget bill passed by his legislators, because, he said, they slashed every appropriation except the one for their own salaries.

CHIEF CASUALTY

YORK, Neb.—It was all in the interest of safety, but it cost Fire Chief John Roth painful facial burns.

Testing some new gas masks for the fire department, he tried to start a smudge with a gasoline soaked cloth. He knows better now.

CCC WILL USE TANKS IN DEFENSE TRAINING

WASHINGTON, June 22.—(AP)—James J. McEntee, CCC director, added today a course in army tank "maintenance and repair" to the civilian conservation corps' national defense program for non-combatant training.

He asked the war department to lend the corps as many tanks as it could spare from the active military service along with whatever wornout equipment it had in the repair shops.

REVIVAL HERE



Evangelist T. W. Wagnon of the Assembly of God church is conducting revival services in a tent at Hart and Harrison streets under auspices of the Louisiana district council. Special songs are rendered by the Wagnon trio and Miss Lena Roccaforte, who also plays the piano. The services begin at 8 p.m. daily.

CHEF HERE



Pierre J. LeDoux, recently elected head of the 40 and 8 of the American Legion at the convention in Shreveport, will be master of ceremonies at the 40 and 8 meeting here Monday night. Grand Chef de Gare LeDoux will install the new officers of the local voiture.

40 AND 8 CHEF TO VISIT HERE

New Officers Of Local Voiture To Be Installed Monday Night

Chef de Gare Isadore Liebreich of the Monroe voiture of the 40 and 8 of the American Legion has announced a meeting of the local voiture Monday evening at 8 p.m. at the club rooms in Forsythe park.

Pierre J. LeDoux, grand chef de gare of the 40 Hommes et 8 Chevaux of the department of Louisiana will be a special guest of the voiture. He will install the new officers for the 1940-1941 term.

A special feature of the meeting will be the showing of motion pictures of the recent convention of the American Legion in Shreveport and also the convention that was held in Alexandria last year.

Refreshments and food will be served, it was announced by Chef de Gare Liebreich, who urged all members to attend.

ITALIAN AIRMEN ARE BEATEN OFF

Guns Of British, French Fleets Drive Away Invading Planes

ALEXANDRIA, [illegible] June 22.—(AP)—Four Italian air raids on this allied naval base were beaten off today by the anti-aircraft guns of the British and French fleets.

Four of the attacking bombers were shot down.

Coastal batteries joined in a heavy bombardment of the enemy squadrons.

Bombs fell in the harbor, but hit no warship, and over the city's seafront.

The raiders—apparently from Italy's Dodecanese islands across the Mediterranean—came in waves which were driven back by the cooperative action of both fleets.

(Italian planes also bombed Jibuti, French Somaliland, several times today, but there were no casualties and no known damage. Malta was bombed the day before.)

The attack led to predictions that Egypt might quickly declare war on Italy.

Two persons were killed and 23—including two Italians—were injured in the raid, a British naval communique said.

These civilian casualties apparently resulted from the fact that anti-aircraft fire and fighter planes forced the raiders to veer eastward along the waterfront.

Only last night French official sources predicted that France's big Mediterranean fleet and middle-east armies in Syria would fight on beside the British, regardless of the home government's decision as to armistice.

Today's action bore this out.

The British air arm likewise has been striking offensively. After a dawn bombardment at Tobruk, Italian Libya, heavy smoke poured from a large warship in the harbor, the British reported.

RED CROSS FUND HITS $4,500 HERE

Mrs. McKenzie In New Orleans Studying Surgical Dressing

Having raised $4,500, E. C. Gibson, chairman of the local Red Cross announced yesterday that the drive to raise $8,000 will continue with "gusto."

Mrs. C. E. McKenzie is in New Orleans taking a course in surgical dressing. When she returns to Monroe she will organize a class here.

Contributors to the local campaign follows: Business and Professional Women's club, Women's International Union Labor league, W. W. Alexander, George A. Miller, James F. Sparkes, employes of Central Service No. 2, and employes of the Ouachita Coca-Cola company.

DIES AT WHEEL

LOS ANGELES, June 22.—(AP)—While other machines swerved to safety, John B. Babo's car zigzagged erratically along a busy boulevard for two blocks. Finally it struck a parked vehicle. An ambulance surgeon said Babo, 65, apparently was dead of a heart attack before the wild ride started.

MUNITIONS PLANT CHAIN PROPOSED

Billion-Dollar Outlay Is Suggested To President Roosevelt

By E. E. Bomar

WASHINGTON, June 22.—(AP)—Construction of a billion-dollar chain of government munitions plants has been recommended officially to President Roosevelt as part of a further expansion of the $5,000,000,000 defense program.

Authoritative sources reported today that the chief executive already is studying recommendations by the national defense commission that congress may be asked immediately for additional arms funds.

One of the major proposals was that the government build without delay several score plants to turn out powder, shells, armor plate, aircraft and other munitions.

Some $376,000,000 thus far has been appropriated or earmarked for this purpose. The defense commission and the war department already have approved sites and other details for upwards of 30 arms factories to be located mostly in the middle west.

Besides the new munitions factory chain proposal, other recommendations to the president were understood to include a request for authority to place further mass orders for planes, warships and other weapons and equipment. Only by letting huge contracts now for future deliveries can mass production be assured, some administration officials argue.

By a war department estimate, 139 ordnance, chemical, quartermaster and aircraft plants are required for a "major national defense effort." Only 19 are in existence now.

To attain the 50,000 plane annual production recommended by President Roosevelt, it was estimated that there would be required, in addition to existing commercial facilities, 30 airplane frame plants costing $300,000,000 and three engine plants estimated to cost $60,000,000.

GERMAN MOTORS WILL BURN WOOD

Shortage Of Fuel Prompts Nation To Begin Planning Program

BERLIN, June 22.—(AP)—German authorities, anticipating a shortage of motor fuel when the European war is ended, are making plans to equip all Diesel-motored trucks throughout the Reich so that they can burn wood instead of oil.

Germany, it was explained officially, will have a considerably enlarged demand for motor-powered vehicles, especially in the field of agriculture, once peace is restored.

In order to meet the anticipated situation, a company has been organized under the supervision of Field Marshal Hermann Wilhelm Goering—master of the Reich's economic setup—to provide and distribute wood-burning equipment.

One of the company's tasks will be to establish and stock wood "filling stations."

It was explained that all kinds of wood, especially that used hitherto as firewood, would be utilized in the new program. Scrap wood from various industries also will be used.

The speed and power of motors operated by gas generated from burning wood was said to compare favorably with those driven by gasoline or oil.

Government subsidies to speed up the conversion are being offered in the amount of about 1,000 marks (about $400) for Diesel motored vehicles and 600 marks ($240) for gasoline engines.

The details of converting wood into motor fuel have not been disclosed.

RESIGNS

FERRIDAY, La., June 21.—(Special)—Professor W. A. Gill, Jr., director of the high school bands of Concordia parish, has tendered his resignation to the Concordia parish school board. He is now at Louisiana college, where he is studying for an additional music degree. His successor has not yet been named.

RESULTS OF RAID ON BERLIN



This radiophoto from Berlin shows the result of what the German caption said was "an air raid by British bombers on non-military targets near Berlin." It is a "wrecked dwelling house in which three women and one child were injured.

TODAY'S RADIO PROGRAM

STATIONS THAT MAKE UP THE NETWORKS

(Note: Refer to this box for stations of networks indicated after each program item. All programs are carried by key stations and basic chains or groups thereof unless specified.)

NBC-WEAF (RED): Basic-East: weaf wflr wnac wben wtam wapd wwj wtic kyw wcae wesh wjar wgy wrc wdel wtag wfbg wjac wlok weeu wraw; **Midwest:** wmaq who wire wdaf wtmj kstp wow ksd; **South:** wsh wbrc wjdx wmc wsmb wfaa wbap kprc kark wky waoi ktbs kvoo; **Mountain:** koa kdyl

NBC-WJZ (BLUE) Basic — East: wjz wbal wbz wicc webr whk wxyz wfil kdka wean wham wbza wayr wmal waby wleu wtjn wnbc wnff wtol wfmj; **Midwest:** wmt wkbh wenr wls kso wowo wren wtcn kwk weli whom wfdf wibm wjim kowh kma wsci; **South:** wrtd kfdm kgko kxyz ktok waga wjbo wsgn kths wmps wdsu; **Mountain:** kvod klo kghf kuta

NBC OPTIONAL STATIONS operate either RED or BLUE—**East:** wsan wrda wlbz wiw wsai weol wing wkbo wgal wfea wbts work whiz cmx cbf cbm cfcf cbl; **Midwest:** webc wghf wgl wood wiba ksyn kroc kelo ksoo kfam kbow kans kcfl kfyr wday koam kgbx; **South:** wgkv wblk wtar wise wtma wsoc wis wols wfbc wptf wsav wjax wiak wiod wfla wsm kgnc wapo kris wrol wala wcoa krgv wave wsm; **Mountain:** koh kghl kido kgir kpfa ksei ktfi kob ktsm ktar kuoa kyum

CBS-WABC: BASIC—East: wabc wokq wcoa weei wgr wkbw wcax wcky wgar wrdc wcau wjas wpro wfbl wjsv; **Midwest:** whbm, krnt wfbm kmbc kfab whas knox. **OTHER STATIONS: East**—wade wbah wapi wnbf wbns wclo wjw wesg whp ckac wgan wbec wkaq wghi wmas wbnx cfrb wibx wbry worc wkbn; **Midwest:** woc kdal weoa wind wtaq wmfg kwbh kglo wisn wcco koil wmbd wsbt wibw whlb kfh wnax; **South:** waim wwnc wgst wrdw wspi wcsc wesh wht wdod wrbl krld wdnc wmmm whig ktrh wmbr wnox wlra wmaz wree wcoo wgam wsfa wjac wkel koma wdbo wpar wdbj ktsa wtoc kwkh wdae ktul wjno wwva kwft wsjs; **Mountain:** kggm kvor klz kfbb kgvo koy ksl kvaf ktuc

MBS-WOR-WGN — BASIC: wor wgn wrok cklw whk wcle wsay wgr wkbw weny waby whax wfil wilm west wazl wkbo work wgal whal wjef wold wcae whkc wrva wral wair wstp wsoc wkrc wlap wgrc wmnl wsix wdjs wmps watl; **New England:** waab wlee wtht watr wspr wfea wlnh wlbz wnac wrdo wllh wean wsar wnbh whai weou wbrk wsyb; **Midwest:** whbf kwk wdgy kcms ktem krbc ksbt kghl kfyo kfda webc wdsm kso wmt koil kfor whb ktsw ksal kvgb kggf; **South:** ktok kada kcrc komo kbix kgff wrr wfjz waco know kxyz kpac kalb krry kenc kjem krbc kbst kgkl kvfo kfda; **Mountain:** kfel kfka. (Note: Some MBS stations also in other chains.)

SUNDAY, JUNE 23

Eastern Standard P. M.—Subtract One Hour for CST., 2 Hrs. for MT.—Daylight Time One Hour Later

(Changes in programs as listed due to last minute network corrections.)

12:00—Music for Moderns — nbc-weaf
Red Cross First Aid Prog.—nbc-wjz
Church of the Air Sermon—cbs-wabc
Dance Music Orchestra—mbs-chain
12:15—Vass Family in Songs—nbc-wjz
Leonora James Songalog—mbs-chain
12:30—Silver Strings Orch.—nbc-weaf
Orchestra and Its Vocalists—nbc-wjz
The Democracy in Action—cbs-wabc
World Life Talk; Orches.—mbs-chain
1:00—Salute of the Americas — nbc-weaf, cbs and mbs networks
Treasure Trails of Song — nbc-wjz
1:30—Chicago Roundtable — nbc-weaf
NBC's Salon Silhouettes — nbc-wjz
News; The Musical Quiz—cbs-wabc
To Be Announced (30 m.)—mbs-chain
2:00—Concert Program — nbc-weaf
The Kidoodlers Quartet — nbc-wjz
Barlow's CBS Symphony—cbs-wabc
To Be Announced (30 m.)—mbs-chain
2:15—Foreign Policy Talks—nbc-wjz
2:30—News from Europe—nbc-weaf
NBC's Concert Orchestra—nbc-wjz
To Be Announced (30 m.)—mbs-chain
3:00—Dancing Music Orc.—nbc-weaf
Sunday's Vespers by Radio—nbc-wjz
Los Angeles Troubadours—mbs-chain
3:30—The World Is Yours—nbc-weaf
Basin Street Swing Prog.—nbc-wjz
Invitation for Learning—cbs-wabc
Haven of Rest, Hymnal—mbs-chain
4:00—Yvette and Vocals — nbc-weaf
Ten Rhythm Disciples Orc.—nbc-wjz
Choosing Up Sides; Quiz—cbs-wabc
The Musical Steelmakers—mbs-wor
4:15—Three Cheers, Vocals—nbc-weaf
Vincente Gomez and Guitar—nbc-wjz
4:30—In Hollywood Today—nbc-weaf
Voices from Hawaii Prog.—nbc-wjz
Rhythm Gently Flowing—cbs-wabc
Rendezvous with Ramona—mbs-wor
5:00—The Catholic Service—nbc-weaf
News; Dance Music Orch.—nbc-wjz
Fun in Print Quiz—cbs-wabc-basic
Exploring Music Orchest.—cbs-west
Dancing Music Orchestra—mbs-wor
5:30—Ted Weems & Quiz—nbc-weaf
Cavalcade of Hits; Orch. — nbc-wjz
Gene Autry and Melodies—cbs-wabc
Show of the Week Orches.—mbs-wor
6:00—The Aldrich Family—nbc-weaf
European War Broadcast—nbc-wjz
European War Broadcast—cbs-wabc
Tropical Serenade, Orch.—mbs-wor
6:30—Bandwagon Orchest.—nbc-weaf
The Fiske Jubilee Singers—nbc-wjz
Ellery Queen Adventures—cbs-wabc
Potpourri of Weekend—cbs-midwest
German War News; Music—mbs-net
6:45—Dance Music Orch.—mbs-chain
Gabriel Heatter Comment—wgn-wor
7:00—Chas. McCarthy Prog.—nbc-weaf
Sunday Evening Concert — nbc-wjz
Concert in Rhythm Orch.—cbs-wabc
American Forum, Talks — mbs-wor
7:30—"One Man's Family"—nbc-weaf
Johnny Presents Quiz—cbs-wabc-bas.
Program of Song Styles—cbs-west
7:55—Elmer Davis, News — cbs-wabc
8:00—The Merry Go Round—nbc-weaf
Walter Winchell's Column—cbs-wabc-wjz
Jessica Dragonette Hour—cbs-wabc
Old Fashioned Revival — mbs-chain
8:15—"The Parker" Family—nbc-wjz
8:30—Album Familiar Mus.—nbc-weaf
Irene Rich's 15-min. Play—nbc-wjz
8:45—Bill Stern and Sports—nbc-wjz
9:00—Phil Spitalny's Girls—nbc-weaf
Good Will Hour Via Radio—nbc-weaf
The Bob Hawk Quiz—cbs-wabc-basic
Vocal Help Wanted Prog.—cbs-Dixie
News; WGN Symph. Hr.—mbs-wor
9:30—Dance Music Orches.—nbc-weaf
Rep'n Convention; Music—cbs-wabc
9:45—NBC String Quartet—nbc-weaf
10:00—News Broadcast—nbc-weaf-wjz
Irene Rich in repeat—nbc-blue-west
News Broadcast Period — cbs-wabc
Tunes for the Dancing — mbs-chain
A. Mitchell, Answer Man—mbs-west
10:05—Dance Music till 1—nbc-chains
10:15—Dancing Music to 1—cbs & mbs

Listen Tonight WDSU

New Orleans

9:15

George M. Leppert

Will Speak on

"Kill-joys at the Capitol"

Sponsored by Pan-Hellenic Council

EVERYTHING WRONG, NOW IT'S ALL OKAY

QUINCY, Mass., June 22.—(AP)—To any one who wants to look, James Ford, Jr., will be glad to display his operation.

Just after James was born—that was seven weeks ago—doctors noted that he was having difficulty in breathing. They rushed him to Children's hospital in Boston, where X-rays disclosed that his heart was on the wrong side, his left lung cramped and his stomach upside down.

Gambling on a desperate chance, the doctors operated promptly, deflating the lung, pushing the heart over to its normal position and righting the stomach. Wee James hovered near death for a week. Finaly he rallied and got well. Now he's home with his folks and his three sisters, gaining weight every day.

THOMPSON IS CHAIRMAN OF WELFARE GATHERING

CHATTANOOGA, Tenn., June 22.—(AP)—The Rev. John B. Thompson, pastor of the First Baptist church at Norman, Okla., was elected chairman of the Southern Conference for Human Welfare at a meeting of the executive committee.

No action was taken on the 1941 convention city, both Savannah, Ga., and Biloxi, Miss., having extended invitations.

BIG SNOW CRUISER IS TROUBLE-MAKER

Proves 'Not So Hot' On Expedition, Byrd Engineer Declares

CLEARWATER, Fla., June 22.—(AP)—The giant snow cruiser in which Admiral Richard E. Byrd hoped to roll across the antartic proved "not so hot" on frigid terrain, its 30-year-old engineer disclosed today.

Charles Meyer, home to visit his wife and parents after returning to the United States aboard the expedition ship Bear, said the 75,000-pound monster disappointed the explorers with its performance. Principal trouble, he said, was insufficient power.

The expedition arrived in the antartic summer, Meyer related, and recurring snowfalls kept a soft blanket 18 to 20 inches deep on the vast ice shelf. Though this the huge machine wallowed with difficulty since the Bear left Antactica, however, the snow has been frozen solid, the engineer continued, adding conditions probably were more favorable for the cruiser.

Before leaving the United States the snow cruiser—a giant auto tractor equipped with huge rubber tires—encountered several mishaps on highly-improved American highways.

"I can't get used to the heat," complained the husky young engineer, as he sweltered in 90-degree weather which his fellow-townsmen considered not unusual.

The return to civilization had many compensations, though, not the least a bath whenever he wants it.

Because of the necessity for conserving space for expedition equipment, only 12,000 gallons of water was taken along. That left none for bathing, he said, and the men went 132 days without a good "allover."

PUBLIC FORUM

(Make your letter as short as possible. If it is more than 500 words, it will be cut or it will not be printed. Your name does not have to be published, but don't send an anonymous letter or sign a fictitious name. Contributions not bearing the name of the sender will not be published.)

TWIN DEVILS

Ruston, La., June 21, 1940.

To the Editor:

The New Testament states that the devil is God of this world, but it does not say for how long. Neither does it mention the twin devils, Hitler and Goering. Now, if Hitler and Goering are not devils on this earth I see no need to fear the original and his hell.

In the last World war these two dragons lay in the trenches and ate mud for breakfast, dinner and supper, and now they are looking down on the last Frenchman disappear from this world. They are going to make slaves of French women and their children for years to come. Women will have to till the French soil for German officers. There will be no unwritten law. All will be the law of the high command. Here is where death is a blessing.

Over there the United States has the largest grave yard in the world. Poppi's have been waving above those graves but soon hops and barley will sprout from the dead bodies of American soldiers that gave all they had for democracy. Well, the four horsemen are iding again, but in tandem this time. The twi ndevils started out on the white horse through Austria to conquer. After conquering Austria and Czecho-Slovakia they changed from the white horse to the red. Here in Munich they paused and lied to Chamberlain and Daladier while they saddled the red horse to take peace from the world. Then they rode into Poand on the black horse and displayed a pair of scales to Stalin of Russia. Fifty-fifty registered the scales. The twin devils took the lower half; Stalin took the leavin's. A long trip up through Norway put the old horse out of commission and the pale horse was led from the barn. The rider was death (Hitler) and hell (Goering) followed with him (Rev. 6:2-8). Hunger and to kill is the goal of this horse. An awful and powerful omen for just one horse today. Now in Rev. 6:11 the Apocalypse puts the finger on us, the United States. We have all the gold in the world buried up here in the hills of Kentucky and Mussolini has acknowledged that is what they are fighting, "the money powers." I quote the 11th verse while Hitler is still on the pale horse:

"And white robes were given to every one of them! And it was said unto them that they should rest yet for a little season, until their fellow servants also and their brethren, that should be killed as they were, should be fulfilled."

Fifty thousand airplanes and the same amount of satellites will make that pale horse throw its riders, devil and hell, and stampede the other three. Let's stand by our grief stricken president who is struggling to do what is right.

THOMAS A. HILTON.

ARMADILLO IS KILLED BY CAPITAL RESIDENT

BATON ROUGE, La., June 22.—(AP)—An armor-plated invader spread consternation throughout a vacant lot in Baton Rouge today, and some resident insisted he could not have arrived by parachute.

Woodrow Higginbotham felt a quaking negro touch his arm.

"Boss," he said, "that chased me until I got a stick and killed it. What is it?"

"That" was a two-foot armadillo.

H. H. PERRITT ELECTED TREASURER OF GROUP

At an assembly of graduate students of L. S. U. Thursday, H. Hardy Perritt, debate coach and teacher of speech at Ouachita Parish High school, was elected treasurer of the group.

Other officers of the council are J. B. Sellers, president; C. H. Downs, vice-president; Lucille McMichael, woman's vice-president, and V. W. Barber, secretary.

The Fokker triplane, used by Baron von Richthofen during the first World war, had a speed of 90 miles an hour, and had a rotary air-cooled engine.

National Guard, Our 'First Reserve,' Would Be 1st Reverse In Modern War

By Thomas M. Johnson
NEA Service Military Writer

It would be sheer murder to send the national guard into combat against a first class power this summer.

The guard today is equipped to fight a war as the world was even as late as the year of about 1918. For a 1940 war, a high guard officer estimates the guard is about 50 per cent equipped and less than 40 per cent organized and trained.

The guard is called our first reserve. But if it were to be plunged into a major battle today, it would be our first reverse and no fault of the guard, either.

Guard Needs Just About Everything

All this is well known to General George C. Marshall, chief of staff. He has had much experience with the guard, especially in Illinois. He knows previous war department plans to call on the guard for action after 30 days are now just so many wraps of paper. He knows it would take not 30 days but three months to get ready for action even the best guard division in the country. The rest would require at least nine months' preparation, and even then the men would not be fully equipped.

If the guard today were compelled to oppose the German air force and mechanized divisions on the Aisne, it would be wiped out. It has few anti-aircraft guns of 3-inch and 50-caliber—none whatever of 37-milimeter, which are especially valuable to ground troops. It is very short of searchlights and sound locaters, and its armories are too small to store what is needed, even if it were available.

It has no special guns and therefore "no special training for anti-tank defense." Its tank companies, which should have 10 modern tanks apiece, have only two antiques. It has no of the guard could defense battalions semi-automatic rifles, and even by next summer only one regiment to a state will have them.

The guard doesn't shoot as straight as it should partly because of a shortage of proper target ranges. The last report shows that in a year one third



PRICES FLUCTUATE ON COTTON MART

Close About Unchanged; Other Commodities Are Stronger

WASHINGTON, June 22.—(AP)—Domestic cotton prices fluctuated over a wide range this week but closed about unchanged while quotations for other commodities and for securities strengthened.

The agriculture department reported that the 10-market price for middling 15-16 inch cotton averaged 10.67 cents a pound on Friday, or one point lower than a week earlier. Prices for old July futures contracts ranged from unchanged to nine points up.

The department said spot cotton markets were more active. Sales of 38,000 bales in the 10 markets compared with 26,000 in the preceding week and 26,000 in the corresponding week a year ago.

Exports for the week were disappointing. Foreign shipments of 23,000 bales compared with 40,000 in the preceding week and 30,000 in the corresponding week a year ago. Domestic mill activity was well maintained during mid-June.

The department said exports of cotton to Europe, including the United Kingdom, for the period August 1, 1939, through June 30, totaled 4,370,000 bales, or about 70 per cent of the total exports from the United States. Shipments to the orient, principally Japan and China, totaled 1,366,000 bales so far this season, or 21 per cent of the total. Exports of about 325,000 bales to Canada were said to be the largest on record for that period and 64 per cent more than last season's 229,000 bales. Cotton consumption in Canada was said to be running at a near record rate.

ROOSEVELT AIDE

HYDE PARK, N. Y., June 22.—(AP)—James Forrestal, president of Dillon Read and Company, New York investment firm, was appointed a $10,000-a-year administrative assistant to President Roosevelt today.

BAPTISTS PLAN DRIVE TO FINANCE MISSIONS

ATLANTA, June 22.—(AP)—A drive to raise $750,000 among southern Baptists to save war-menaced British Baptist missions was announced at campaign headquarters here today.

The Baptist world emergency committee of the southern Baptist convention was formed in a meeting at Ridge Crest N. C., this week. The two-week campaign will begin July 7.

★ NEW YORK ★ WORLD'S FAIR

Eagle Tours

6, 7 and 10 days duration

$47.90 AND UP FROM MONROE

Including round trip transportation to New York on SUPERLINERS OF THE MISSOURI PACIFIC LINES, BETTER HOTELS, ALL MEALS, Entrance Fee to New York World's Fair, Admission to Principal Attractions, Sightseeing Tours, Services of Escorting Agents, Baggage Handling, Taxes, Etc. ★ Stopovers Allowed at Memphis, Tenn., Washington, D. C., Philadelphia, Pa., New York, N. Y. ★ Information Furnished on Other Tours to Eastern Seaboard, Canada, Etc. ★ Reservations Accepted from St. Louis, Kansas City, Texas Points and Other Points ★ Choice of Hotels in Philadelphia, Washington, New York ★ Dinner at Ridge Road Chateau ★ Dinner at Bills Rose's Tavern ★ Dinner at Hotel Governor Clinton ★ Specials ★ Radio and Other Attractions

Ask about the new deferred payment plan for these tours

See your local Travel Ticket Agent, or

MISSOURI PACIFIC LINES

Phone 118

FREE! FREE! FREE!

With each quart of our vanilla ice cream we will give you a can of Hershey's Chocolate Syrup FREE

The ice cream at the very low special price of quart 19c

Also Fresh Elberta Peach Ice Cream 19c

Limit 2 to Customer

We Do Not Deliver. Please Drive By

WATSON & AVEN ICE CREAM CO.

INCORPORATED

409 South Grand Street Monroe, La.

Montgomery Wards Great June

OPPORTUNITY DAYS!

MONDAY AND TUESDAY

ANKLETS AND SOCKS 5c
Large assortment of better anklets and socks at this low price.

PRINTS 8c
Fast color prints; new patterns; 36 inches wide, not short lengths.

SHIRTS AND SHORTS 11c
For men and boys, fast-color broadcloth shorts, full cut; elastic knit shirts.

BLEACHED SACKS 4c
Full size bleached sacks for many home uses, limit six to a customer.

BOYS' TENNIS SHOES 48c
Sturdy brown or black "Skip" tennis shoes for boys. Sizes 1 to 6.

RAYON PANTIES 12c
Regular 19c values in well made nicely trimmed rayon panties.

RAYON SATIN SLIPS 36c
A 59c rayon satin slip for the low price. Buy several. Tea rose color.

COOL DRESSES 74c
Our regular 98c line of cool sheer and percale dresses at this new low price.

DRESS LENGTHS 78c
3½ to 4 yard lengths of better dress materials; regularly $1.19 each, now only

SLACK SUITS 78c
Just in time for vacation needs, these good looking slack suits for women.

MEN'S SUITS $9.95
"Windspun" summer weight suits; cool and good looking; regularly $11.00, now only

SWIM TRUNKS 88c
Men's and boys' satin lastex swim trunks in new styles and colors; well made, only

SILK HOSE 2 Prs. $1.00
Regular 59c and discontinued colors of better qualities at this money-saving price

METAL CHAIRS $1.68
Sturdy good looking metal chairs, worth $2.49; bright colors, now only

MONTGOMERY WARD

124-126 North Third St. Phone 118

MUNITIONS PLANT CHAIN PROPOSED

Billion-Dollar Outlay Is Suggested To President Roosevelt

By E. E. Bomar

WASHINGTON, June 22.—(AP)—Construction of a billion-dollar chain of government munitions plants has been recommended officially to President Roosevelt as part of a further expansion of the $5,000,000,000 defense program.

Authoritative sources reported today that the chief executive already is studying recommendations by the national defense commission that congress may be asked immediately for additional arms funds.

One of the major proposals was that the government build without delay several score plants to turn out powder, shells, armor plate, aircraft and other munitions.

Some $376,000,000 thus far has been appropriated or earmarked for this purpose. The defense commission and the war department already have approved sites and other details for upwards of 30 arms factories to be located mostly in the middle west.

Besides the new munitions factory chain proposal, other recommendations to the president were understood to include a request for authority to place further mass orders for planes, warships and other weapons and equipment. Only by letting huge contracts now for future deliveries can mass production be assured, some administration officials argue.

By a war department estimate, 139 ordnance, chemical, quartermaster and aircraft plants are required for a "major national defense effort." Only 19 are in existence now.

To attain the 50,000 plane annual production recommended by President Roosevelt, it was estimated that there would be required, in addition to existing commercial facilities, 30 airplane frame plants costing $300,000,000 and three engine plants estimated to cost $60,000,000.

GERMAN MOTORS WILL BURN WOOD

Shortage Of Fuel Prompts Nation To Begin Planning Program

BERLIN, June 22.—(AP)—German authorities, anticipating a shortage of motor fuel when the European war is ended, are making plans to equip all Diesel-motored trucks throughout the Reich so that they can burn wood instead of oil.

Germany, it was explained officially, will have a considerably enlarged demand for motor-powered vehicles, especially in the field of agriculture, once peace is restored.

In order to meet the anticipated situation, a company has been organized under the supervision of Field Marshal Hermann Wilhelm Goering—master of the Reich's economic setup—to provide and distribute wood-burning equipment.

One of the company's tasks will be to establish and stock wood "filling stations."

It was explained that all kinds of wood, especially that used hitherto as firewood, would be utilized in the new program. Scrap wood from various industries also will be used.

The speed and power of motors operated by gas generated from burning wood was said to compare favorably with those driven by gasoline or oil.

Government subsidies to speed up the conversion are being offered in the amount of about 1,000 marks (about $400) for Diesel motored vehicles and 600 marks ($240) for gasoline engines.

The details of converting wood into motor fuel have not been disclosed.

RESIGNS

FERRIDAY, La., June 21.—(Special)—Professor W. A. Gill, Jr., director of the high school bands of Concordia parish, has tendered his resignation to the Concordia parish school board. He is now at Louisiana college, where he is studying for an additional music degree. His successor has not yet been named.

RESULTS OF RAID ON BERLIN



This radiophoto from Berlin shows the result of what the German caption said was "an air raid by British bombers on non-military targets near Berlin." It is a "wrecked dwelling house in which three women and one child were injured.

TODAY'S RADIO PROGRAM

STATIONS THAT MAKE UP THE NETWORKS

(Note: Refer to this box for stations of networks indicated after each program item. All programs are carried by key stations and basic chains or groups thereof unless specified.)

NBC-WEAF (RED): Basic-East: weaf wfbr wnac wben wtam wspd wwj wtic kyw wcae wesh wjar wgy wrc wdel wtag wfbg wjac wlok weeu wraw; **Midwest:** wmaq who wire wdaf wtmj kstp wow ksd; **South:** wsb wbrc wjdx wmc wsmb wfaa wbap kprc kark wky waoi ktbs kvoo; **Mountain:** koa kdyl

NBC-WJZ (BLUE) Basic — East: wjz wbal wbz wicc webr whk wxyz wfil kdka wean wham wbza wsyr wmal waby wleu wtjn wnbc wmff wtol wfmj; **Midwest:** wmt wkbb wenr wls kso wowo wren wtcn kwk weli wbcm wfdf wibm wjim kowh kmq wsci; **South:** wrtd kfdm kgko kxyz ktok waga wjbo wsgn kths wmps wdsu; **Mountain:** kvod klo kghf kuta

NBC OPTIONAL STATIONS operate either RED or BLUE—**East:** wsan wrdo wlbz wiw wsal wcol wing wkbo wgal wfea wbre work whiz cmx cbf cbm cfcf cbl; **Midwest:** webc wgbf wgl wood wiba ksym kroc kelo ksoo kfam kbow kans kefi kfyr wday koam kgbx; **South:** wgkv wblk wtar wise wtma wsoc wis wols wfbc wptf wsav wjax wlak wiod wfla wsun kgnc wapo kris wrol wala wcoa krgv wave wsm; **Mountain:** koh kghl kido kgir kpfa ksei ktfi kob ktsm ktar kuoa kyum

CBS-WABC: BASIC—East: wabc woko wcoa weei wgr wkbw wcax wcky wgar wrdc wcau wjas wpro wfbl wjsv; **Midwest:** wbbm, krnt wfbm kmbc kfab whas knox. **OTHER STATIONS: East**—wadc wbab wapi wnbf wbns whlo wjr wesg whp ckac wgan whec wkaq wgbi wmas wbnx cfrb wibx wbry worc wkbn; **Midwest:** woc kdal weoa wind wtaq wmfg kwbh kglo wisn wcco koil wmbd wsbt wibw whlb kfh wnax; **South:** waim wwnc wgst wrdw wspi wcsc wcsh wht wdod wrbl krid wdnc wmmm wbig ktrh wmbr wnox wlra wmaz wrec wccc wqam wsfa wiac wwl koma wdbo wpar wdbj ktsa wtoc kwkh wdae ktul wjno wwva kwft wsjs; **Mountain:** kggm kvor klz kfbb kgvo koy ksl kvsf ktuc

MBS-WOR-WGN — BASIC: wor wgn wrok cklw whk wcle wsay wgr wkbw weny waby wbax wfil wilm west wazl wkbo work wgal wbal wjej wold wcae whkc wrva wral wair wstp wsoc wkrc wlap wgrc wcmi wsix wtjs wmps watl; **New England:** woab wicc wtht watr wspr wfea winh wlbz wnlc wrdo wlfh wean wsar wnbh whai wcou wbrk wsyb; **Midwest:** whbf kwk wdgy kcms ktem krbc ksbt kghl kfyo kfda webc wdsm kso wmt koil kfor whb ktsw ksal kvgb kggf; **South:** ktok kada kcrc kome kbix kgff wrr wfjz waco know kxyz kpac kabc krrv keme kjem krbc kbst kgkl kyfo kfda; **Mountain:** kfel kfka. (Note: Some MBS stations also in other chains.)

SUNDAY, JUNE 23

Eastern Standard P. M.—Subtract One Hour for CST., 2 Hrs. for MT.—Daylight Time One Hour Later

(Changes in programs as listed due to last minute network corrections.)

12:00—Music for Moderns — nbc-weaf
Red Cross First Aid Prog.—nbc-wjz
Church of the Air Sermon—cbs-wabc
Dance Music Orchestra—mbs-chain
12:15—Vass Family in Songs—nbc-wjz
Leonore James Songalog—mbs-chain
12:30—Silver Strings Orch.—nbc-weaf
Orchestra and Its Vocalists—nbc-wjz
The Democracy in Action—cbs-wabc
Wild Life Talk; Orches.—mbs-chain
1:00—Salute of the Americas — nbc-weaf, cbs and mbs networks
Treasure Trails of Song — nbc-wjz
1:30—Chicago Roundtable — nbc-weaf
NBC's Salon Silhouettes — nbc-wjz
News; The Musical Quiz—cbs-wabc
To Be Announced (30 m.)—mbs-chain
2:00—Concert Program — nbc-weaf
The Kidoodlers Quartet — nbc-wjz
Barlow's CBS Symphony—cbs-wabc
To Be Announced (30 m.)—mbs-chain
2:15—Foreign Policy Talks—nbc-wjz
2:30—News from Europe — nbc-weaf
NBC's Concert Orchestra — nbc-wjz
To Be Announced (30 m.)—mbs-chain
3:00—Dancing Music Orc.—nbc-weaf
Sunday's Vespers by Radio—nbc-wjz
Los Angeles Troubadours—mbs-chain
3:30—The World Is Yours—nbc-weaf
Basin Street Swing Prog—nbc-wjz
'Invitation for Learning'—cbs-wabc
Haven of Rest, Hymnal—mbs-chain
4:00—Yvette and Vocals — nbc-weaf
Ten Rhythm Disciples Orc.—nbc-wjz
Choosing Up Sides, Quiz—cbs-wabc
The Musical Steelmakers—mbs-wor
4:15—Three Cheers, Vocals—nbc-weaf
Vincente Gomez and Guitar—nbc-wjz
4:30—In Hollywood Today—nbc-weaf
Voices from Hawaii Prog.—nbc-wjz
Rhythm Gently Flowing—cbs-wabc
Rendezvous with Ramona—mbs-wor
5:00—The Catholic Service—nbc-weaf
News; Dance Music Orch.—nbc-wjz
Fun in Print Quiz—cbs-wabc-basic
Exploring Music Orchest.—cbs-west
Dancing Music Orchestra—mbs-wor
5:30—Ted Weems & Quiz—nbc-weaf
Cavalcade of Hits, Orch. — nbc-wjz
Gene Autry and Melodies—cbs-wabc
Show of the Week Orches.—mbs-wor
6:00—The Aldrich Family—nbc-weaf
European War Broadcast—nbc-wjz
European War Broadcast—cbs-wabc
Tropical Serenade, Orch.—mbs-wor
6:30—Bandwagon Orchest.—nbc-weaf
The Fiske Jubilee Singers—nbc-wjz
Ellery Queen Adventures—cbs-wabc
Potpourri of Weekend—cbs-midwest
German War News; Music—mbs-net
6:45—Dance Music Orch.—mbs-chain
Gabriel Heatter Comment—wgn-wor
7:00—Chas. McCarthy Prog—nbc-weaf
Sunday Evening Concert — nbc-wjz
Concert in Rhythm Orch.—cbs-wabc
American Forum, Talks — mbs-wor
7:30—"One Man's Family"—nbc-weaf
Johnny Presents Quiz—cbs-wabc-bas.
Program of Song Styles—cbs-west
7:55—Elmer Davis, News — cbs-wabc
8:00—The Merry Go Round—nbc-weaf
Walter Winchell's Column—nbc-wjz
Jessica Dragonette Hour—cbs-wabc
Old Fashioned Revival — mbs-chain
8:15—"The Parker" Family—nbc-wjz
8:30—Album Familiar Mus.—nbc-weaf
Irene Rich's 15-min. Play—nbc-wjz
8:45—Bill Stern and Sports—nbc-wjz
9:00—Phil Spitalny's Girls—nbc-weaf
Good Will Hour Via Radio—nbc-weaf
The Bob Hawk Quiz—cbs-wabc-basic
Vocal Help Wanted Prog.—cbs-Dixie
News; WGN Symph. Hr.—mbs-wor
9:30—Dance Music Orches.—nbc-weaf
Rep'n Convention; Music—cbs-wabc
9:45—NBC String Quartet—nbc-weaf
10:00—News Broadcast—nbc-weaf-wjz
Irene Rich in repeat—nbc-blue-west
News Broadcast Period — cbs-wabc
Tunes for the Dancing — mbs-chain
A. Mitchell, Answer Man—mbs-west
10:05—Dance Music till 1—nbc-chains
10:15—Dancing Music to 1—cbs & mbs

BIG SNOW CRUISER IS TROUBLE-MAKER

Proves 'Not So Hot' On Expedition, Byrd Engineer Declares

CLEARWATER, Fla., June 22.—(AP)—The giant snow cruiser, in which Admiral Richard E. Byrd hoped to roll across the antartic, proved "not so hot" on frigid terrain, its 35-year-old engineer disclosed today.

Charles Meyer, home to visit his wife and parents after returning to the United States aboard the expedition ship Bear, said the 75,000-pound monster disappointed the explorers with its performance. Principal trouble, he said, was insufficient power.

The expedition arrived in the antartic summer, Meyer related, and recurring snowfalls kept a soft blanket 18 to 20 inches deep on the vast ice shelf. Though this the huge machine wallowed with difficulty, since the Bear left Antactica, however, the snow has been frozen solid, the engineer continued, adding conditions probably were more favorable for the cruiser.

Before leaving the United States, the snow cruiser—a giant auto tractor equipped with huge rubber tires—encountered several mishaps on highly-improved American highways.

"I can't get used to the heat," complained the husky young engineer, as he sweltered in 90-degree weather which his fellow-townsmen considered not unusual.

The return to civilization had many compensations, though, not the least a bath whenever he wants it.

Because of the necessity for conserving space for expedition equipment, only 12,000 gallons of water was taken along. That left none for bathing, he said, and the men went 132 days without a good "allover."

PUBLIC FORUM

(Make your letter as short as possible. If it is more than 500 words, it will be cut or it will not be printed. Your name does not have to be published, but don't send an anonymous letter or sign a fictitious name. Contributions not bearing the name of the sender will not be published.)

TWIN DEVILS

Ruston, La.,
June 21, 1940.

To the Editor:

The New Testament states that the devil is God of this world, but it does not say for how long. Neither does it mention the twin devils, Hitler and Goering. Now, if Hitler and Goering are not devils on this earth I see no need to fear the original and his hell.

In the last World war these two dragons lay in the trenches and ate mud for breakfast, dinner and supper, and now they are looking down on the last Frenchman disappear from this world. They are going to make slaves of French women and their children for years to come. Women will have to till the French soil for German officers. There will be no unwritten law. All will be the law of the high command. Here is where death is a blessing.

Over there the United States has the largest grave yard in the world. Poppies have been waving above those graves but soon hops and barley will sprout from the dead bodies of American soldiers that gave all they had for democracy. Well, the four horsemen are iding again, but in tandem this time. The twi ndevils started out on the white horse through Austria to conquer. After conquering Austria and Czecho-Slovakia they changed from the white horse to the red. Here in Munich they paused and lied to Chamberlain and Daladier while they saddled the red horse to take peace from the world. Then they rode into Poand on the black horse and displayed a pair of scales to Stalin of Russia. Fifty-fifty registered the scales. The twin devils took the lower half; Stalin took the leavin's. A long trip up through Norway put the old horse out of commission and the pale horse was led from the barn. The rider was death (Hitler) and hell (Goering) followed with him (Rev. 6:2-8). Hunger and to kill is the goal of this horse. An awful and powerful omen for just one horse today. Now in Rev. 6:11 the Apocalypse puts the finger on us, the United States. We have all the gold in the world buried up here in the hills of Kentucky and Mussolini has acknowledged that is what they are fighting, "the money powers." I quote the 11th verse while Hitler is still on the pale horse:

"And white robes were given to every one of them! And it was said unto them that they should rest yet for a little season, until their fellow servants also and their brethren, that should be killed as they were, should be fulfilled."

Fifty thousand airplanes and the same amount of satellites will make that pale horse throw its riders, devil and hell, and stampede the other three. Let's stand by our grief stricken president who is struggling to do what is right.

THOMAS A. HILTON.

ARMADILLO IS KILLED BY CAPITAL RESIDENT

BATON ROUGE, La., June 22.—(AP)—An armor-plated invader spread consternation throughout a vacant lot in Baton Rouge today, and some resident insisted he could not have arrived by parachute.

Woodrow Higginbotham felt a quaking negro touch his arm.

"Boss," he said, "that chased me until I got a stick and killed it. What is it?"

"That" was a two-foot armadillo.

H. H. PERRITT ELECTED TREASURER OF GROUP

At an assembly of graduate students of L. S. U. Thursday, H. Hardy Perritt, debate coach and teacher of speech at Ouachita Parish High school, was elected treasurer of the group.

Other officers of the council are J. B. Sellers, president; C. H. Downs, vice-president; Lucille McMichael, woman's vice-president, and V. W. Barber, secretary.

The Fokker triplane, used by Baron von Richthofen during the first World war, had a speed of 90 miles an hour, and had a rotary air-cooled engine.

EVERYTHING WRONG, NOW IT'S ALL OKAY

QUINCY, Mass., June 22.—(AP)—To any one who wants to look, James Ford, Jr., will be glad to display his operation.

Just after James was born—that was seven weeks ago—doctors noted that he was having difficulty in breathing. They rushed him to Children's hospital in Boston, where X-rays disclosed that his heart was on the wrong side, his left lung cramped and his stomach upside down.

Gambling on a desperate chance, the doctors operated promptly, deflating the lung, pushing the heart over to its normal position and righting the stomach. Wee James hovered near death for a week. Finaly he rallied and got well. Now he's home with his folks and his three sisters, gaining weight every day.

THOMPSON IS CHAIRMAN OF WELFARE GATHERING

CHATTANOOGA, Tenn., June 22.—(AP)—The Rev. John B. Thompson, pastor of the First Baptist church at Norman, Okla., was elected chairman of the Southern Conference for Human Welfare at a meeting of the executive committee.

No action was taken on the 1941 convention city, both Savannah, Ga., and Biloxi, Miss., having extended invitations.

National Guard, Our 'First Reserve,' Would Be 1st Reverse In Modern War

By Thomas M. Johnson
(NEA Service Military Writer)

It would be sheer murder to send the national guard into combat against a first-class power this summer.

The guard today is equipped to fight a war on the model not even of 1918—but of about 1915. For a 1940 war, a high guard officer estimates the guard is about 50 per cent equipped, and less than 50 per cent organized and trained.

The guard is called our "first reserve," but if it had to be plunged into a major battle today it would be our first reverse—and no fault of the guard, either.

Guard Needs Just About Everything

All this is well known to General George C. Marshall, chief of staff. He has had much experience with the guard, especially in Illinois. He knows previous war department plans to call on the guard for action after 30 days are now just so many scraps of paper. He knows it would take not 30 days but three months to get ready for action even the best guard division in the country. The rest would require at least nine months' preparation, and even then the men would not be fully equipped.

If the guard today were compelled to oppose the German air force and mechanized divisions on the Aisne, it would be wiped out. It has few anti-aircraft guns of 3-inch and 50 caliber—none whatever of 37-millimeter, which are especially valuable to ground troops. It is very short of searchlights and sound locaters, and its armories are too small to store what is needed, even if it were available.

It has no special guns, and therefore "no special training for anti-tank defense." Its tank companies, which should have 10 modern tanks apiece, have only two antiques. It has no semi-automatic rifles, and even by next summer only one regiment to a state will have them.

The guard doesn't shoot as straight as it should, partly because it is short of proper target ranges. The last report shows that in a year one-third of the guard coast-defense batteries either did not fire a shot or fired poorly.

The field batteries have plenty of guns—mostly of World war or immediately post-World war model. But if the enemy used gas, only a few rounds could be fired before guns and men went out of action, for only about one guardsman in five has a gas mask.

In Turmoil Of Reorganization

Major General William N. Haskell of the New York guard, which is among the best state organizations, says this:

"Since the army maneuvers at Plattsburg last August showed up our weaknesses, nothing of moment has been done to improve our equipment."

Things are being done now. Before autumn there will be gas masks and other modern equipment. But new equipment means new training in using it, and that takes time. The guard is in a turmoil of reorganization.

It has just raised its strength to 250,000 of the 420,000 now authorized by law. While raw recruits get primary drill, new units are being created as old ones are switched, for instance, from superfluous cavalry to needed anti-aircraft artillery. Further, all 18 guard divisions may soon be broken up and reorganized into 30 or so divisions of a new and different type. That will take months.



PRICES FLUCTUATE ON COTTON MART

Close About Unchanged; Other Commodities Are Stronger

WASHINGTON, June 22.—(AP)—Domestic cotton prices fluctuated over a wide range this week but closed about unchanged while quotations for other commodities and for securities strengthened.

The agriculture department reported that the 10-market price for middling 15-16 inch cotton averaged 10.67 cents a pound on Friday, or one point lower than a week earlier. Prices for old July futures contracts ranged from unchanged to nine points up.

The department said spot cotton markets were more active. Sales of 38,000 bales in the 10 markets compared with 26,000 in the preceding week and 26,000 in the corresponding week a year ago.

Exports for the week were down sharply. Foreign shipments of 23,000 bales compared with 40,000 in the preceding week and 30,000 in the corresponding week a year ago. Domestic mill activity was well maintained during mid-June.

The department said exports of cotton to Europe, including the United Kingdom, for the period August 1, 1939, through June 30, totaled 4,150,000 bales, or about 70 per cent of the total exports from the United States. Shipments to the orient, principally Japan and China, totaled 1,366,000 bales so far this season, or 23 per cent of the total. Exports of about 375,000 bales to Canada were said to be the largest on record for that period and 64 per cent more than last season's 229,000 bales. Cotton consumption in Canada was said to be running at a near record rate.

ROOSEVELT AIDE

HYDE PARK, N. Y., June 22.—(AP)—James Forrestal, president of Dillon Read and Company, New York investment firm, was appointed a $10,000-a-year administrative assistant to President Roosevelt today.

BAPTISTS PLAN DRIVE TO FINANCE MISSIONS

ATLANTA, June 22.—(AP)—A drive to raise $200,000 among southern Baptists to save war-menaced British Baptist missions was announced at campaign headquarters here today.

The Baptist world emergency committee of the southern Baptist convention was formed in a meeting at Ridge Crest, N. C., this week. The two-week campaign will begin July 7.

★ NEW YORK ★ WORLD'S FAIR

Eagle Tours

6, 7 and 10 days duration

$47.90 AND UP FROM MONROE

Including round trip transportation to New York, using LUXURIOUS TRAINS OF THE MISSOURI PACIFIC LINES BETWEEN HOME CITY AND ST. LOUIS ★Taxi Transfers at New York ★Twin-Bed Rooms at Hotel ★Admission to Fair and Guide Chair Tour ★Sightseeing Tour of New York ★Opportunity to visit Washington. Available daily.

Also Escorted Tours departing from St. Louis Every Saturday, June 1st to October 19th, via "Panama Limited," including above and other features such as Breakfasts served in Room ★Gala Dinner at Billy Rose's Diamond Horseshoe ★Aquacade ★Radio City ★and other attractions.

Ask about the new deferred payment plan for these tours.

See your local Travel—Ticket Agent, or

MISSOURI PACIFIC LINES

Virginia Hotel, Monroe, La.
Phone 2400

FREE! FREE! FREE!

With each quart of our vanilla ice cream we will give you a can of Hershey's Chocolate Syrup—FREE!

The ice cream at the very low special price of quart 19c

Also Fresh Elberta Peach Ice Cream 19c

We Do Not Deliver, Please Drive By — Limit 5 to Customer

WATSON & AVEN ICE CREAM CO.
INCORPORATED
409 South Grand Street — Monroe, La.

Listen Tonight
WDSU
New Orleans
9:15
George M. Leppert
Will Speak on
"Kill-joys at the Capitol"
Sponsored by Pan-Hellenic Council

Montgomery Wards Great June
OPPORTUNITY DAYS!
MONDAY AND TUESDAY

ANKLETS AND SOCKS 5c
Large assortment of better anklets and socks at this low price.

PRINTS 8c
Fast color prints; new patterns; 36 inches wide, not short lengths.

SHIRTS AND SHORTS 11c
For men and boys, fast-color broadcloth shorts, full cut; elastic knit shirts.

BLEACHED SACKS 4c
Full size bleached sacks for many home uses, limit six to a customer.

BOYS' TENNIS SHOES 48c
Sturdy brown or black "Skip" tennis shoes for boys. Sizes 1 to 6.

RAYON PANTIES 12c
Regular 19c values in well made nicely trimmed rayon panties.

RAYON SATIN SLIPS 36c
A 59c rayon satin slip for the low price. Buy several. Tea rose color.

COOL DRESSES 74c
Our regular 98c line of cool sheer and percale dresses at this new low price.

DRESS LENGTHS 78c
3½ to 4 yard lengths of better dress materials; regularly $1.19 each, now only

SLACK SUITS 78c
Just in time for vacation needs, these good looking slack sutis for women.

MEN'S SUITS $9.95
"Windspun" summer weight suits; cool and good looking; regularly $11.00, now only

SWIM TRUNKS 88c
Men's and boys' satin lastex swim trunks in new styles and colors; well made, only

SILK HOSE 2 Prs. $1.00
Regular 59c and discontinued colors of better qualities at this money-saving price.

METAL CHAIRS $1.68
Sturdy good looking metal chairs, worth $2.49; bright colors, now only

MONTGOMERY WARD
124-126 North Third St. — Phone 118

Monroe Morning World

FOUNDED OCTOBER 20, 1929, BY ROBERT EWING
Published Every Morning Except Monday by
NEWS-STAR—WORLD PUBLISHING CORPORATION
110-114 North Second Street

JOHN D. EWING, President — WILSON EWING, Publisher

SUBSCRIPTION RATES

	Daily and Sun. News-Star	Daily and Sun. Combination	Daily and Sun. World
Week	15c	20c	20c
1 Month	55c	1.25	75c
3 Months	2.55	3.75	2.25
6 Months	4.50	7.50	4.50
1 Year	9.00	15.00	9.00

Member Audit Bureau of Circulation

THE BRANHAM CO., National Advertising Representative, Offices: New York, Chicago, Atlanta, Dallas, Detroit, St. Louis, Kansas City, San Francisco and Los Angeles. Entered as second-class matter at the Monroe (La.) postoffice, December 10, 1929, under the Act of March 3, 1879

MEMBER OF THE ASSOCIATED PRESS

The Associated Press is exclusively entitled to the use for republication of all news dispatches credited to it or not otherwise credited in this paper and also to local news published herein.

The Monroe Morning World is an independent newspaper. It prints the news impartially. It supports what it believes to be right. It opposes what it believes to be wrong, without regard to party politics.

We Need Tough, Pliable Minds

The United States at this moment faces several situations in which precedent is no guide. Other such situations are certain to develop.

The past, except in the most general way, is no guide. Countries which have clung to past precedents have gone under.

We need every ounce of mental resiliency we can summon to guide our course through shoals that loom up directly ahead.

For instance: The United States has officially declared that it will not tolerate transfer of New World soil from one Old World country to another. That is not new. It goes back 100 years. But new techniques may be desirable in enforcing it.

The United States does not covet, for its own sake, any more territory in the western hemisphere or elsewhere. French island or continental possessions we do not want to annex. Yet we will not see them fall to Hitler or any other European power.

What to do?

When a colony's home government is destroyed or ceases to function, that colony becomes automatically an independent country. The French possessions in the New World are small and defenseless. They could not maintain such an independent status by their own strength.

But to whose interest is it that they become independent rather than fall into the hands of European conquerors? To that of all the 21 American republics! So why should not all of those American countries join in guaranteeing this new-found independence? It is true that the major share in defending such countries would probably fall to the United States. But that is no reason why all should not share to the extent that they can. Dr. Oswald Aranha of Brazil has already suggested some such final answer should emergency develop.

Nothing quite like this has ever been done. Yet is it not better than annexation, which would stir again in South American breasts distrust of "The Colossus of the North"?

The situation of France itself is uncertain at this moment—that of her overseas possessions is more so. But the situation may clarify at any moment—action may be necessary. The American nations should meet immediately and decide in advance that they will resolutely face their responsibilities in this connection if circumstances so dictate.

The United States would prefer this kind of joint action. But if other American countries draw back or hesitate, necessity may force the United States to act.

KEEPING THE SHIRT ON

The United States is fully determined on immediate development of such military power as will enable us to meet without fear any conditions that may come out of the present European war.

It implies no slackening of that effort to say that the persecution of obscure religious sects like Jehovah's Witnesses will do nothing to advance it. In Texas and Maine these people have succeeded in irritating crowds so far that violence resulted.

To 99 people out of 100 on whom they try to impinge their beliefs, these people seem misguided and ridiculous. Yet their unwillingness to render forced salutes to the flag seems based on a religious scruple rather than on any basic disloyalty to the country of which the flag is a symbol.

No good is accomplished by dragging out and beating such people, or by burning their halls. There is serious business to be done, business that is not advanced by petty persecution.

On the other hand, it might not be too much to ask that devotees of such sects refrain from thrusting their beliefs forcibly under the noses of people who they must know will consider them irritating, objectionable, or obnoxious.

YES, WE ARE SERIOUS!

Does anyone doubt the deadly earnestness with which the United States is entering into its defense program? Let him talk to Treasury Secretary Morgenthau.

Morgenthau has been embarrassed by a flood of gifts, from a dime to $500, which has been pouring into the treasury from people who said, "Use this to help defend the United States."

The treasury does not encourage this sort of thing, though the law permits it to accept such gifts when given for general purposes without strings attached.

When people are enough concerned about defense to send in their dimes and dollars without even being asked, you know that the plain people are getting stirred up. And when the American plain people get stirred up, things happen. Nothing must be allowed to balk, even temporarily, a determination as strong as that shown by these dimes and dollars freely given.

America's first real hotel was the City hotel, opened in 1794 in New York City. It had 73 rooms.

WE FAVOR THESE PROJECTS FOR MONROE:
Adequate Sanitary Sewerage.
Restocking Fishing Streams.
Municipal Civic Center.
City Beautification Program.

• BRUCE CATTON IN WASHINGTON

WASHINGTON—The Dies committee may soon be organized on a permanent, nation-wide basis, expanded and equipped to play a large role in the government's campaign against fifth column activity.

That is a plan now being worked out by the committee's chairman, Representative Martin Dies of Texas. It has an excellent chance for adoption, for the New Deal has made its peace with Dies. The administration is now cooperating with him, and he with the administration.

Under the plan now being considered, the Dies committee would have a central office, coordinating work done in regional offices in a half-dozen places. As a result of the new understanding between Dies and others hitherto hostile or indifferent to his work, the drive on Communists and other "ism-sters" is due to get rolling shortly on a scale hitherto unknown.

Will Have 100,000 On Indexed List

The Dies committee is hard at work on a vast mass of material collected on Communist and Communist-front activities. By fall, Dies believes he will have ready a card-index containing over 100,000 names, with material at hand to show exactly what part each played, directly and indirectly, in the general Communist program. A large number of government employes will be on the list, he says.

The "library" already amassed by the Dies investigators includes not only documents submitted in evidence, but copies of every significant publication, pamphlet, broadside and handout issued by every Communist and "Communist-front" outfit in the United States during the past two years.

More Money Needed To Expand Work

To digest and index all this material, as well as to provide an office staff of at least 15 in Washington and to expand greatly the present field force of nine, will require more money. Mr. Dies is asking for another $100,000.

He is also considering asking congress to make his committee one of its regular standing committees, like those on military affairs, appropriations and the like. That would make it permanent, assure sufficient funds from year to year, and enable it to build up a permanent office and field staff.

Plans To Work Behind Closed Doors

Chances are, most of the committee's work henceforth will be done behind closed doors. Mr. Dies believes public sentiment is so stirred up over fifth column activities that open hearings might be unwise. Recently several witnesses testified on Communist activity in TVA. On their return home they found themselves in some danger of mob violence, the home folks having concluded that if they knew so much about it, they must be fifth columnists themselves.

"We've pretty well educated the public about the way these subversive groups work," says Mr. Dies. "Now we want to try to prevent spying and sabotage. We can call witnesses, hear them in private, and then turn a transcript of the testimony over to the appropriate government agency."



JIMMIE FIDLER In Hollywood

HOLLYWOOD, June 22.—Dear Staff: I don't know when I've been more inspired than a few nights ago, when the movie mothers (mamas of the stars) held their annual dinner at the Pirate's Den.

About 200 were present, including mothers, sons and daughters, and guests. Frankly, I was shocked when I counted noses and found several mamas without their sons and daughters, who were "too busy" to come.

And again, I boiled when I learned that a few mothers wouldn't come because they were ashamed to attend without their "too busy" children. Too busy to spend this one night with their mothers? That's a black eye for those particular stars, whom I'd name right out loud if by so doing I wouldn't hurt their mothers' feelings almost as much as the children themselves hurt them.

When the mothers gathered on the dance floor for a waltz, I saw proud, happy tears glistening on the cheeks of many. And my biggest kick of the evening came when Mickey Rooney whispered: "Gee, this is a swell party, and it's made me think. Tonight's the first time I've danced with mother since New Year's—and I'm not going to be so neglectful again." Good for Mickey! Good for all those stars who were seated at their mothers tables!

As for those selfish sons and daughters who were seen in other night clubs and at other parties, instead of being with their mothers—well, they should be spanked and sent to bed without supper. Oh sure, they provide for their parents financially. But I'll bet those mamas who wouldn't attend the party because their children refused, would prefer less financing and more personal love.

Next time, I hope all the stars will be present—and if the movie mothers will let columnists' mamas attend, will they please be kind enough to invite the Fidlers, mother and son?

JIMMIE FIDLER.

Dear Boss: With the Hollywood front unusually quiet (most ears being anxiously glued to radio sets), here's today's communique:

Wot's this about Warner Brothers dickering a deal with Republic under which the latter studio, better trained in low cost production methods, will make all of WB's class B features? . . . Bobby Breen is mulling offers for a summer tour of New England's "Straw Hat" theater circuit and will probably accept in an effort to prove to Hollywood producers that he can handle non-singie roles. . . . Today's news puzzle: Announcement that WB, which only a few weeks ago paid Miriam Hopkins plenty to tear up her term contract, now has signed her on a one-picture deal—presumably at bigger dough—to star in "The Lady With Red Hair."

Child-star Dicky Jones planes to Houston, Tex., today to be installed as honorary mayor. . . . Roy (Ride-'em) Rogers is Adirondacks-bound for a three weeks' loll to regain verve lost in that tonsillectomy. . . . Nite-club evesdroppers report that Jack Oakie and Venita Varden are tiffing again. . . . Since publicizing Dottie Lamour's hair-bob, Paramount has been buried under an avalanche of fan letters requesting shorn locks. (Arthur Murray calls her haircut a "Refugee Bob"—parted on one side and brought over to the other.)

M-G-M has ordered full speed ahead in readying a story for Robert Montgomery—now en route from Europe's war front—hoping to cash in on headline publicity anent his ambulance-driving adventures. . . . Plans for Garbo, on the contrary, are in the doldrums. Valued chiefly for her foreign following, it's hinted Greta won't face cameras again until European markets are restored. . . . Is Jack Benny's squawk because Fred Allen gets Par's super de luxe dressing room part of the feud gag, or on the level? . . . Eleanor Powell, released from the hospital today following a major operation, is under orders to take a two months' complete rest before donning dance shoes. . . . Robert Taylor's "calm disposition" (see all publicity copy) can't stand the strain of golf—one too many slices yesterday and he threw his clubs away and stalked off the course.

John Howard, hosting his parents, has rented a La Jolla house for the summer and will commute 100 miles daily. . . . Travel note: June Priesser to Washington, D. C., to visit her sister, Mrs. David Hopkins, whose papa-in-law is Commerce Secretary. . . . Gregory Ratoff, under 20th Century contract to act as well as direct, has notified Zanuck he will not don make-up again after completing his current role in "The Great Profile." . . . If you hear Don Ameche's lost his shirt, check it off as a sizable loss—he donated an old one for a Red Cross auction in North Platte, Neb., and it brought $17.80!

THE STAFF.

(Distributed by McNaught Syndicate, Inc.)

SO THEY SAY

If it's all right for Great Britain to change horses in the middle of the stream, then it certainly ought to be all right for us to change horses in the middle of a dream.—Herbert K. Hyde, G. O. P. temporay platform committee chairman.

We shall not serve the cause of democracy and human freedom by becoming involved in the present war; we shall serve that cause by keeping out of war.—Wendell Willkie, G. O. P. presidential candidate.

I think the Ford people can make 1,000 planes a day, but I can't say when.—Charles F. Kettering, General Motors vice-president.

It is better to be poor and free than to be rich and a nation of slaves.—Governor Baldwin of Connecticut.

The day when we could put guns into the hands of citizens, teach them the manual of arms, and send them out to match their spirit and brawn against that of an enemy has passed.—Louis Johnson, assistant secretary of war.

Philadelphia is one of the few cities in the world where one can still see characters who might have walked out of Charles Dickens' books.—Harold Eberlein to the Philadelphia Dickens Fellowship.

This is a rotten way to end a military career.—General Dentz, military governor of Paris as the Germans arrived.

Libraries are more valuable than universities as they exist today.—Louis Bromfield, novelist.

BARBS

Massachusetts reports square dancing is coming back. Others say the jitterbugs merely are getting their second wind before showing us we ain't seen nothing yet.

A Californian will pay his divorced wife's college tuition in addition to alimony, which will enable her to live and learn.

Dusting off the enemy becomes fact rather than figure of speech now that the Nazis are reported dropping concrete bombs.

Chamber of commerce officials were charged with a mild form of treason when delegates to a San Francisco shoe men's convention were entertained at a night club where Hawaiian girls danced barefooted.

This is the time of year when picnickers discover rented bathing suits come in only two sizes—too large and too small.

Some folks still insist Benito will remember the time he was left holding the grab bag.

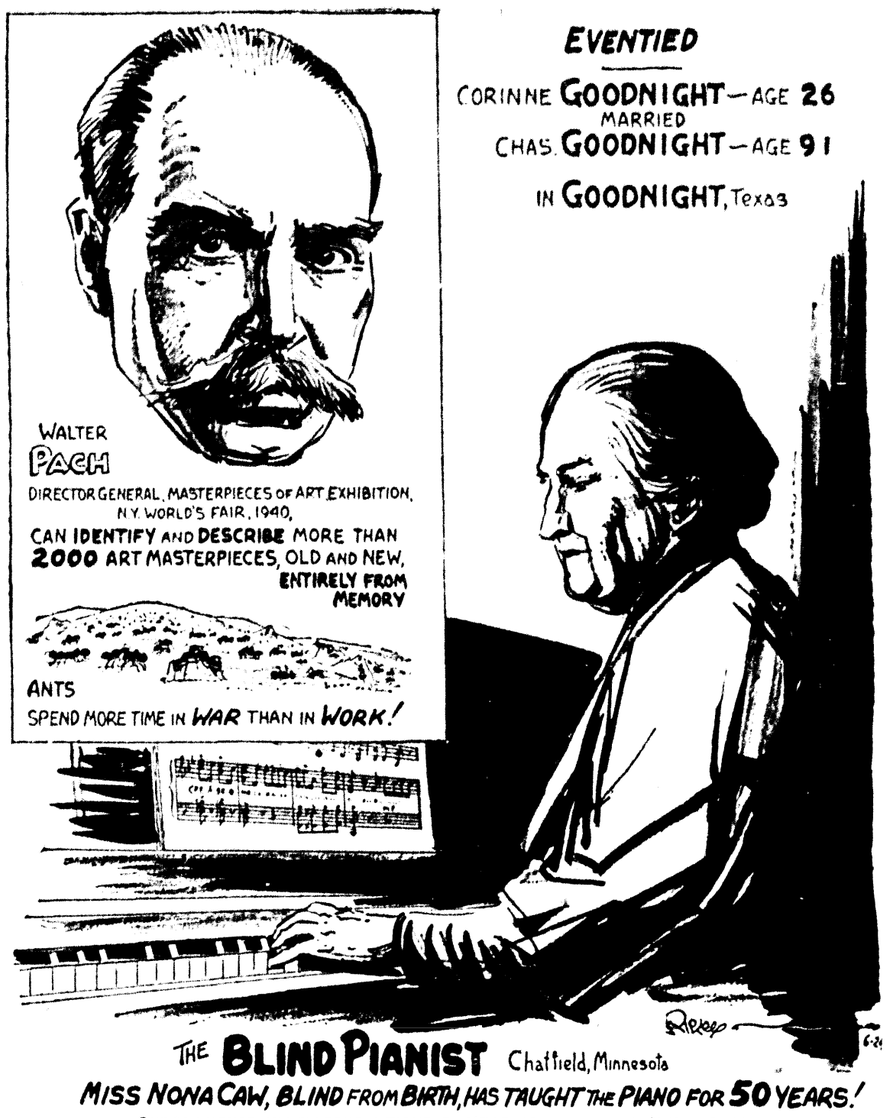
BELIEVE IT OR NOT By Ripley

WALTER PACH
DIRECTOR GENERAL, MASTERPIECES OF ART EXHIBITION, N.Y. WORLD'S FAIR, 1940,
CAN IDENTIFY AND DESCRIBE MORE THAN 2000 ART MASTERPIECES, OLD AND NEW, ENTIRELY FROM MEMORY

ANTS SPEND MORE TIME IN WAR THAN IN WORK!

EVENTIED

CORINNE GOODNIGHT—AGE 26
MARRIED
CHAS. GOODNIGHT—AGE 91
IN GOODNIGHT, Texas



THE BLIND PIANIST Chatfield, Minnesota

MISS NONA CAW, BLIND FROM BIRTH, HAS TAUGHT THE PIANO FOR 50 YEARS!

SHE CAN MEMORIZE NEW COMPOSITIONS BY HEARING THE SOPRANO NOTES READ

Copr. 1940, King Features Syndicate, Inc., World rights reserved.

EXPLANATION OF YESTERDAY'S CARTOON

A PRESIDENT OF THE UNITED STATES ADVERTISED FOR A SECRETARY OF THE NAVY—After Benjamin Stoddert, secretary of the navy from 1798-1801, resigned his position, President Jefferson was forced to advertise in the newspapers for a man to take the job. The position was very unimportant at the time, because the whole United States navy consisted of only three ships. Robert Smith answered the ad, and became secretary of the navy from 1802 to 1805. He later became United States attorney general and secretary of state.

(Copyright, 1940, King Features Syndicate, Inc.)

Human Side Of The News

By EDWIN C. HILL

(Copyright, 1940, by King Features Syndicate, Inc.)

Back in the days of "manifest destiny," and Admiral Mahan's call to a plunge into imperialism, we thought we wanted to branch out a lot more than we really did. We really didn't get our backs into it and our first venture was just a hesitant little crow-hop, and then we were glad to stay home and mind our own business—until 1917, and after that we said "never again!"

When the issue of our taking the Philippines was being debated, old Senator Champ Clark of Missouri, father of the present Senator Bennett Champ Clark, put it this way:

"One of two things is true. Either these people can govern themselves, or they can't govern themselves. If they can't govern themselves, we don't want 'em. We're a self-governing people. If they can govern themselves, for God's sake let 'em govern themselves!"

That scandalized his Chautauqua audience of preachers and professors. To them it was disgraceful reference to a divinely ordained mission. Quite a few people felt that way then, and no doubt this missionary zeal also helped shove us into the World war.

This writer has just received a very interesting letter from Mr. C. R. Walmsley of Cresskill, N. J. He says this:

"If the world is to be torn up and reorganized by Hitler, adequate defense of our own soil, which must come first, of course, will not alone save us. South America is a loose congeries of politically backward states, shot through with Nazi subversions and back-stabbers. The Panama canal, indispensable to our naval, military and economic survival, could not possibly be defended if Latin America were engulfed in the new savagery.

"With the rest of the world Hitler's slave pen, we could not hope to compete, and if we sold anything, anywhere, it would have to be on his terms. There are immediate and desperate reasons for re-interpreting the Monroe doctrine in terms of immediate action. It is by no means impossible that a few short weeks will make us face a decision. It will be a decision which can't wait. Will we allow a German seizure of British and French possessions in this hemisphere that we are going to plant air and naval bases where they are needed?

"The sensible thing would be for the hemisphere powers to pool their resources not merely in united defense, but in a new and overt imperialism which could fight foot to foot with the new German expansion. I believe the South American countries would see it our way they are scared, and we would win respect by a bold and aggressive policy."

Personally, I think Mr. Walmsley is taking too much for granted. I don't think Hitler, in spite of all the bad news the last few days, is going to grab the world. I am not underwriting his hemisphere empire. But, in citing this and other similar letters, I think there is to be noted a salutary change in our public attitude. This time we seem to be intent on saving America first. We have been shocked into some realistic thinking.

There are strong forces abroad which would put us into the empire business in a big way, not to save the British empire or democracy, or freedom of the seas, but to save our own hides. There is definitely forming a hemisphere-empire group which counsels a swift pooling of power and interests and a bold front of empire imperialism. Letters about it are filtering into even this inconspicuous and non-imperial corner.

But, at any rate, this country seems aroused as never before, and everybody from brass-rail philosophers to the state department is blacksmithing out theories of what we ought to do. That would seem to be all to the good, even if it did take an earthquake to wake us up. When thee's a four-eleven alarm, we at least begin to think of saving the canary.

Sunday School Lesson

FOR JUNE 30

By William E. Gilroy, D. D.
Editor of Advance

The title of this lesson, "Jonah: the Outreach of God's Love," is impressive in the truthfulness and accuracy with which it describes a book that has been perhaps more seriously misunderstood and mistreated than any other writing in history.

With the serious literalism of those who have been unable in their reading of the Bible to realize the nature and extent of imagery in the presentation of truth, or with the light and trivial humor that has attached to it, reference to the book of Jonah has almost completely centered around the "fish story."

This would not matter so much were it not that in this literalism and in this concentration upon the story of the great fish swallowing Jonah, there has been an almost complete loss of the great spiritual teaching and beauty of a book that, although it is only of a few chapters, marks the very highest point of Old Testament teaching in its conception of God and His grace.

It is not any part of this comment to enter into, or to discuss, the controversies by which men have missed the message and meaning of this prophecy. But I do wish to emphasize its great teaching. It is obvious that, to get any teaching from the book, it must be read as a whole. The its needs and the boundless grace of God which He has intended for all?

text of our lesson, in fact, is taken from two chapters. But the book is not a long one, and even before considering the passage set for a lesson, one should read the entire book.

The details of the story are fairly familiar. Nineveh, at the time of the story, was a great and wicked city, and Jonah received the call of God to go and witness there for righteousnss and truth. It was not unnatural that he should rebel against such a task. It was an unpleasant task in itself, to go as an individual and set himself as a preacher in the hostile environment of luxury and wickedness. He might well have asked what his lone voice, crying in such a scene, could have accomplished.

But there was a further antipathy in Jonah to obedience to this call. Nineveh was a foreign city against which Jonah might have been expected to have all the prejudice of a Jew, who believed himself to be of a chosen race.

Here there emerges the great central idea of the book and its teaching. It is a missionary book, presenting with considerable clarity the conception of God as the God of the whole world whose grace and mercy are for all people and not for the chosen few.

In this respect Jonah's reluctance to go and preach in Nineveh is typical of that narrow conception of religion and life, that lack of any apprehension of the richness and fullness of God's mercy, which has led even good people in later ages, as in our own time, to be very apathetic regarding the spread of the gospel.

Is it not true that we are most content to live within our own narrow circle of home, or community, or nation, disregarding the larger world and of Christian missions, in the spirit of the Book of Jonah, it would be less

If the world had been more a world the war-torn world, stricken with disaster, that it is today.

OUR CHILDREN

By Angelo Patri

Mary Jane missed her tables and kept on missing them all term, so when promotion time came the teacher held her pen over Mary Jane's name a long time.

"She is so poor in arithmetic. But she is fine in all the other subjects. I'll send her ahead and condition her in arithmetic."

Mary Jane got a promotion card, and written in one corner in red was the note: "Conditioned in arithmetic. Needs help."

That note troubled Mary Jane's mother so she went to school and asked if Mary Jane ought to go to summer school and study those tables and master those examples. If she did she could not go to the farm for vacation, and she would love going. Of course, lessons came first and if it was best for Mary Jane to go to summer school to learn that arithmetic that is what she wuold have to do.

Choose The Farm

The teacher thought fast. Would Mary Jane learn more by studying in town during the next two months or by going to the farm? She was a bright little girl to whom experiences meant richer meanings to everything she touched. If she returned in fall in good health, and with an enriched store of experiences, wouldn't that be a better start for the fall's arithmetic than summer school work? "Send her to the farm and let her forget school and see how that works."

It works very well for such children. Many little girls are not ready for arithmetic as early as for other subjects. Given a little more time and encouragement, they arrive at the place where their power to understand number relations wakens and gets to work. Then they do as well as the others.

Drilling a child whose powers are delayed like this is useless. Their ability to understand must wait upon the ability of their brain cells to function. In some children certain sets of cells, one never know which they will be, develop later than others. There is nothing to do but to wait until those cells are ready for work. When they are ready the child learns easily.

Good Make-Up Time

That is why some teachers like to delay the teaching of numbers to young children until the second and third years in school. In many children, particularly in many little girls, this power comes a bit later than the power to read. It will come in its time and the child will do quite as well, often better, than the early number proficient one.

Summer school is fine for children who have lost work for some personal reason such as change of school, illness and the like. It is good for children who need to make up time because of late entrance in school. It is good for children who are otherwise without aim in their vacation time. It is not good for the child who is sick or tired or like Mary Jane—of delayed development in some direction.

A fine way for children to spend the summer vacation is in the country on a farm, or, best of all, in a well-managed children's camp. Summer camping is an essential part of a city child's education. If at all possible for them to enjoy it, they should have it. I am hoping that some day we will have provision for this plan of summer training in the public schools so that all children may know its benefits.

JOBS for JUNE GRADUATES

By A. H. Edgerton
(Director of Vocational Guidance, University of Wisconsin)

As a result of a nationwide occupational trend, study of more than 144,000 positions actually filled by school and college graduates, it is predicted that the best jobs of tomorrow will go to the well-adjusted and versatile. It was also found that the individual most in demand is one who can get along successfully with other persons, controls his emotions, likes and dislikes.



Edgerton

Mere skill and knowledge no longer suffice. Employers insist that social facility is now an indispensable factor in occupational success. Such shortcomings as poor self-control, dishonesty and lack of dependability must be conquered if one is to succeed.

Two words, "adequately trained," will spell the difference between employment for thousands of young men and women this year. This does not mean merely that they must be skilled in technical processes of occupation, but it does mean that they must possess fundamental knowledge on which processes are built and that they must be able to adjust and adapt themselves to changing conditions.

Today employers tend to scrutinize the general training and special fitness of the most likely applicants even before arranging employment interviews. Other things being equal, those well trained through broad liberal studies and the basic thinking processes now have some advantage over more narrowly trained individuals whose early specialized preparation has sacrificed general educational background.

With millions of men and women out of work employers are more exacting in demands than ever before. They are seeking workers who are capable of growing on the job.

Nearly all employment offices report that requests for applicants are becoming increasingly definite. Practically all help wanted orders specify particular educational preparation and special qualifications needed.

With occasional exceptions employers are prone to seek individuals who are capable of keeping a jump ahead of changing requirements.

Chances for employment promise to be better this year than they have been since 1930 for qualified men and women, but the day of the narrow specialist is passing in many occupations.

Some of the occupations in which opportunities exist today and which promise even greater opportunities in the future can be divided into two classifications: those in which prospects are limited, and those which offer a wealth of opportunity.

In the limited class are aviation, radio, small farming, mining, engineering, acting, metropolitan journalism, library management, fine arts, architecture, law medicine, music, social work, teaching, etc.

Expanding possibilities are to be found in metallurgy, accounting, banking, farm management, retail selling, skilled trades, commercial designing, business administration, salesmanship, industrial and scientific research, city management and planning, dietetics, industrial chemistry, etc.

Many employers call attention to promising opportunities in enterprises dealing with creative ideas and work in science, art, mechanics, literature, electricity, merchandising, management, finance and the like which capitalize on personal growth, courage and character.

They are generally small or medium-sized concerns rather than any large companies. Some state there are greater opportunities for freedom, independence, satisfaction and growth, for example, on a small town weekly than on a metropolitan daily newspaper.

Others point to small, growing experimental laboratories or manufacturing firms in preference to organizations of long standing.

A low-price plane designed for private fliers will seat two passengers side by side, will have an 85-horsepower engine mounted in pusher style, will fly 130 miles an hour or better, and land nose down.

STAMP NEWS

By I. S. Klein



Stamp Marked Growth Of U. S. Manufactures

RAPIDLY increasing demand, both in domestic and foreign markets, boomed the growth of the American factory system in the first 25 years of the 20th century. This expansion was marked philatelically by the issue of the U. S. 25-cent parcel post stamp, above, honoring manufactures, released in 1912.

In 1899, 207,514 factories employed 4,712,763 workers, produced $11,406,926,701 worth of products; in 1914, there were 275,791 factories, 7,036,337 wage earners producing products valued at $24,246,434,724.

The year 1919 saw manufacturing at its peak with 290,105 establishments employing 9,096,372 workers to produce goods worth $62,418,078,773. Ten years later the value of the goods jumped to $69,960,909,712, but fewer factories were in operation and fewer workers were employed. Latest census reports list 166,794 factories, 8,569,231 workers, and products valued at $60,712,871,737.

BIBLE THOUGHT

The revenger of blood himself shall slay the murderer; when he meeteth him, he shall slay him.—Numbers 35:19.

Revenge, at first, though sweet, bitter, ere long, back on itself recoils.—Milton.

Monroe Morning World

FOUNDED OCTOBER 20, 1929, BY ROBERT EWING
Published Every Morning Except Monday by
NEWS-STAR—WORLD PUBLISHING CORPORATION
110-114 North Second Street

JOHN D. EWING, President — WILSON EWING, Publisher

SUBSCRIPTION RATES

	Daily and Sun. News-Star	Daily and Sun. Combination	Daily and Sun. World
Week	20c	30c	20c
1 Month	75c	1.25	75c
3 Months	2.25	3.75	2.25
6 Months	4.50	7.50	4.50
1 Year	9.00	15.00	9.00

Member Audit Bureau of Circulation

THE BRANHAM CO., National Advertising Representative, Offices: New York, Chicago, Atlanta, Dallas, Detroit, St. Louis, Kansas City, San Francisco and Los Angeles. Entered as second-class matter at the Monroe (La.) postoffice, December 10, 1929, under the Act of March 8, 1879

MEMBER OF THE ASSOCIATED PRESS

The Associated Press is exclusively entitled to the use for republication of all news dispatches credited to it or not otherwise credited in this paper and also to local news published herein.

The Monroe Morning World is an independent newspaper. It prints the news impartially. It supports what it believes to be right. It opposes what it believes to be wrong, without regard to party politics.

We Need Tough, Pliable Minds

The United States at this moment faces several situations in which precedent is no guide. Other such situations are certain to develop.

The past, except in the most general way, is no guide. Countries which have clung to past precedents have gone under.

We need every ounce of mental resiliency we can summon to guide our course through shoals that loom up directly ahead.

For instance: The United States has officially declared that it will not tolerate transfer of New World soil from one Old World country to another. That is not new. It goes back 100 years. But new techniques may be desirable in enforcing it.

The United States does not covet, for its own sake, any more territory in the western hemisphere or elsewhere. French island or continental possessions we do not want to annex. Yet we will not see them fall to Hitler or any other European power.

What to do?

When a colony's home government is destroyed or ceases to function, that colony becomes automatically an independent country. The French possessions in the New World are small and defenseless. They could not maintain such an independent status by their own strength.

But to whose interest is it that they become independent rather than fall into the hands of European conquerors? To that of all the 21 American republics! So why should not all of those American countries join in guaranteeing this new-found independence? It is true that the major share in defending such countries would probably fall to the United States. But that is no reason why all should not share to the extent that they can. Dr. Oswald Aranha of Brazil has already suggested some such final answer should emergency develop.

Nothing quite like this has ever been done. Yet is it not better than annexation, which would stir again in South American breasts distrust of "The Colossus of the North"?

The situation of France itself is uncertain at this moment—that of her overseas possessions is more so. But the situation may clarify at any moment—action may be necessary. The American nations should meet immediately and decide in advance that they will resolutely face their responsibilities in this connection if circumstances so dictate.

The United States would prefer this kind of joint action. But if other American countries draw back or hesitate, necessity may force the United States to act.

KEEPING THE SHIRT ON

The United States is fully determined on immediate development of such military power as will enable us to meet without fear any conditions that may come out of the present European war.

It implies no slackening of that effort to say that the persecution of obscure religious sects like Jehovah's Witnesses will do nothing to advance it. In Texas and Maine these people have succeeded in irritating crowds so far that violence resulted.

To 99 people out of 100 on whom they try to impinge their beliefs, these people seem misguided and ridiculous. Yet their unwillingness to render forced salutes to the flag seems based on a religious scruple rather than on any basic disloyalty to the country of which the flag is a symbol.

No good is accomplished by dragging out and beating such people, or by burning their halls. There is serious business to be done, business that is not advanced by petty persecution.

On the other hand, it might not be too much to ask that devotees of such sects refrain from thrusting their beliefs forcibly under the noses of people who they must know will consider them irritating, objectionable, or obnoxious.

YES, WE ARE SERIOUS!

Does anyone doubt the deadly earnestness with which the United States is entering into its defense program? Let him talk to Treasury Secretary Morgenthau.

Morgenthau has been embarrassed by a flood of gifts, from a dime to $500, which has been pouring into the treasury from people who said, "Use this to help defend the United States."

The treasury does not encourage this sort of thing, though the law permits it to accept such gifts when given for general purposes without strings attached.

When people are enough concerned about defense to send in their dimes and dollars without even being asked, you know that the plain people are getting stirred up. And when the American plain people get stirred up, things happen. Nothing must be allowed to balk, even temporarily, a determination as strong as that shown by these dimes and dollars freely given.

America's first real hotel was the City hotel, opened in 1794 in New York City. It had 73 rooms.

WE FAVOR THESE PROJECTS FOR MONROE:

Adequate Sanitary Sewerage.
Restocking Fishing Streams.
Municipal Civic Center.
City Beautification Program.

• BRUCE CATTON IN WASHINGTON

WASHINGTON—The Dies committee may soon be organized on a permanent, nation-wide basis, expanded and equipped to play a large role in the government's campaign against fifth column activity.

That is a plan now being worked out by the committee's chairman, Representative Martin Dies of Texas. It has an excellent chance for adoption, for the New Deal has made its peace with Dies. The administration is now cooperating with him, and he with the administration.

Under the plan now being considered, the Dies committee would have a central office, coordinating work done in regional offices in a half-dozen places. As a result of the new understanding between Dies and others hitherto hostile or indifferent to his work, the drive on Communists and other "ism-ites" is due to get rolling shortly on a scale hitherto unknown.

Will Have 100,000 On Indexed List

The Dies committee is hard at work on a vast mass of material collected on Communist and Communist-front activities. By fall, Dies believes he will have ready a card-index containing over 100,000 names, with material at hand to show exactly what part each played, directly and indirectly, in the general Communist program. A large number of government employes will be on the list, he says.

The "library" already amassed by the Dies investigators includes not only documents submitted in evidence, but copies of every significant publication, pamphlet, broadside and handout issued by every Communist and "Communist-front" outfit in the United States during the past two years.

More Money Needed To Expand Work

To digest and index all this material, as well as to provide an office staff of at least 15 in Washington and to expand greatly the present field force of nine, will require more money. Mr. Dies is asking for another $100,000.

He is also considering asking congress to make his committee one of its regular standing committees, like those on military affairs, appropriations and the like. That would make it permanent, assure sufficient funds from year to year, and enable it to build up a permanent office and field staff.

Plans To Work Behind Closed Doors

Chances are, most of the committee's work henceforth will be done behind closed doors. Mr. Dies believes public sentiment is so stirred up over fifth column activities that open hearings might be unwise. Recently several witnesses testified on Communist activity in TVA. On their return home they found themselves in some danger of mob violence, the home folks having concluded that if they knew so much about it, they must be fifth columnists themselves.

"We've pretty well educated the public about the way these subversive groups work," says Mr. Dies. "Now we want to try to prevent spying and sabotage. We can call witnesses, hear them in private, and then turn a transcript of the testimony over to the appropriate government agency."



JIMMIE FIDLER In Hollywood

HOLLYWOOD, June 22.—Dear Staff: I don't know when I've been more inspired than a few nights ago, when the movie mothers (mamas of the stars) held their annual dinner at the Pirate's Den.

About 200 were present, including mothers, sons and daughters, and guests. Frankly, I was shocked when I counted noses and found several mamas without their sons and daughters, who were "too busy" to come.

And again, I boiled when I learned that a few mothers wouldn't come because they were ashamed to attend without their "too busy" children. Too busy to spend this one night with their mothers? That's a black eye for those particular stars, whom I'd name right out loud if by so doing I wouldn't hurt their mothers' feelings almost as much as the children themselves hurt them.

When the mothers gathered on the dance floor for a waltz, I saw proud, happy tears glistening on the cheeks of many. And my biggest kick of the evening came when Mickey Rooney whispered: "Gee, this is a swell party, and it's made me think. Tonight's the first time I've danced with mother since New Year's—and I'm not going to be so neglectful again." Good for Mickey! Good for all those stars who were seated at their mothers tables!

As for those selfish sons and daughters who were seen in other night clubs and at other parties, instead of being with their mothers—well, they should be spanked and sent to bed without supper. Oh sure, they provide for their parents financially. But I'll bet those mamas who wouldn't attend the party because their children refused, would prefer less financing and more personal love.

Next time, I hope all the stars will be present—and if the movie mothers will let columnists' mamas attend, will they please be kind enough to invite the Fidlers, mother and son?

JIMMIE FIDLER.

Dear Boss: With the Hollywood front unusually quiet (most ears being anxiously glued to radio sets), here's today's communique:

Wot's this about Warner Brothers dickering a deal with Republic under which the latter studio, better trained in low cost production methods, will make all of WB's class B features? . . . Bobby Breen is mulling offers for a summer tour of New England's "Straw Hat" theater circuit and will probably accept in an effort to prove to Hollywood producers that he can handle non-single roles. . . . Today's news puzzle: Announcement that WB, which only a few weeks ago paid Miriam Hopkins plenty to tear up her term contract, now has signed her on a one-picture deal—presumably at bigger dough—to star in "The Lady With Red Hair."

Child-star Dicky Jones planes to Houston, Tex., today to be installed as honorary mayor. . . . Roy (Ride-'em) Rogers is Adirondacks-bound for a three weeks' loll to regain verve lost in that tonsillectomy. . . . Nite-club evesdroppers report that Jack Oakie and Venita Varden are tiffing again. . . . Since publicizing Dottie Lamour's hair-bob, Paramount has been buried under an avalanche of fan letters requesting shorn locks. (Arthur Murray calls her haircut a "Refugee Bob"—parted on one side and brought over to the other.)

M-G-M has ordered full speed ahead in readying a story for Robert Montgomery—now en route from Europe's war front—hoping to cash in on headline publicity anent his ambulance-driving adventures. . . . Plans for Garbo, on the contrary, are in the doldrums. Valued chiefly for her foreign following, it's hinted Greta won't face cameras again until European markets are restored. . . . Is Jack Benny's squawk because Fred Allen gets Par's super de luxe dressing room part of the feud gag, or on the level? . . . Eleanor Powell, released from the hospital today following a major operation, is under orders to take a two months' complete rest before donning dance shoes. . . . Robert Taylor's "calm disposition" (see all publicity copy) can't stand the strain of golf—one too many slices yesterday and he threw his clubs away and stalked off the course.

John Howard, hosting his parents, has rented a La Jolla house for the summer and will commute 100 miles daily. . . . Travel note: June Priesser to Washington, D. C., to visit her sister, Mrs. David Hopkins, whose papa-in-law is Commerce Secretary. . . . Gregory Ratoff, under 20th Century contract to act as well as direct, has notified Zanuck he will not don make-up again after completing his current role in "The Great Profile." . . . If you hear Don Ameche's lost his shirt, check it off as a sizable loss—he donated an old one for a Red Cross auction in North Platte, Neb., and it brought $17.80!

THE STAFF.

(Distributed by McNaught Syndicate, Inc.)

SO THEY SAY

If it's all right for Great Britain to change horses in the middle of the stream, then it certainly ought to be all right for us to change horses in the middle of a dream.—Herbert K. Hyde, G. O. P. temporay platform committee chairman.

We shall not serve the cause of democracy and human freedom by becoming involved in the present war; we shall serve that cause by keeping out of war.—Wendell Willkie, G. O. P. presidential candidate.

I think the Ford people can make 1,000 planes a day, but I can't say when.—Charles F. Kettering, General Motors vice-president.

It is better to be poor and free than to be rich and a nation of slaves.—Governor Baldwin of Connecticut.

The day when we could put guns into the hands of citizens, teach them the manual of arms, and send them out to match their spirit and brawn against that of an enemy has passed.—Louis Johnson, assistant secretary of war.

Philadelphia is one of the few cities in the world where one can still see characters who might have walked out of Charles Dickens' books.—Harold Eberlein to the Philadelphia Dickens Fellowship.

This is a rotten way to end a military career.—General Dentz, military governor of Paris as the Germans arrived.

Libraries are more valuable than universities as they exist today.—Louis Bromfield, novelist.

BARBS

Massachusetts reports square dancing is coming back. Others say the jitterbugs merely are getting their second wind before showing us we ain't seen nothing yet.

A Californian will pay his divorced wife's college tuition in addition to alimony, which will enable her to live and learn.

Dusting off the enemy becomes fact rather than figure of speech now that the Nazis are reported dropping concrete bombs.

Chamber of commerce officials were charged with a mild form of treason when delegates to a San Francisco shoe men's convention were entertained at a night club where Hawaiian girls danced barefooted.

This is the time of year when picnickers discover rented bathing suits come in only two sizes—too large and too small.

Some folks still insist Benito will remember the time he was left holding the grab bag.

BELIEVE IT OR NOT By Ripley



EXPLANATION OF YESTERDAY'S CARTOON

A PRESIDENT OF THE UNITED STATES ADVERTISED FOR A SECRETARY OF THE NAVY—After Benjamin Stoddert, secretary of the navy from 1798-1801, resigned his position, President Jefferson was forced to advertise in the newspapers for a man to take the job. The position was very unimportant at the time, because the whole United States navy consisted of only three ships. Robert Smith answered the ad, and became secretary of the navy from 1802 to 1805. He later became United States attorney general and secretary of state.

(Copyright, 1940, King Features Syndicate, Inc.)

Human Side Of The News

By EDWIN C. HILL

(Copyright, 1940, by King Features Syndicate, Inc.)

Back in the days of "manifest destiny," and Admiral Mahan's call to a plunge into imperialism, we thought we wanted to branch out a lot more than we really did. We really didn't get our backs into it and our first venture was just a hesitant little crow-hop, and then we were glad to stay home and mind our own business—until 1917, and after that we said "never again!"

When the issue of our taking the Philippines was being debated, old Senator Champ Clark of Missouri, father of the present Senator Bennett Champ Clark, put it this way:

"One of two things is true. Either these people can govern themselves, or they can't govern themselves. If they can't govern themselves, we don't want 'em. We're a self-governing people. If they can govern themselves, for God's sake let 'em govern themselves!"

That scandalized his Chautauqua audience of preachers and professors. To them it was disgraceful reference to a divinely ordained mission. Quite a few people felt that way then, and no doubt this missionary zeal also helped shove us into the World war.

This writer has just received a very interesting letter from Mr. C. R. Walmsley of Cresskill, N. J. He says this:

"If the world is to be torn up and reorganized by Hitler, adequate defense of our own soil, which must come first, of course, will not alone save us. South America is a loose congeries of politically backward states, shot through with Nazi subversions and back-stabbers. The Panama canal, indispensable to our naval, military and economic survival, could not possibly be defended if Latin America were engulfed in the new savagery.

"With the rest of the world Hitler's slave pen, we could not hope to compete, and if we sold anything, anywhere, it would have to be on his terms. There are immediate and desperate reasons for re-interpreting the Monroe doctrine in terms of immediate action. It is by no means impossible that a few short weeks will make us face a decision. It will be a decision which can't wait. Will we allow a German seizure of British and French possessions in this hemisphere that we are going to plant air and naval bases where they are needed?

"The sensible thing would be for the hemisphere powers to pool their resources not merely in united defense, but in a new and overt imperialism which could fight foot to foot with the new German expansion. I believe the South American countries would see it our way they are scared, and we would win respect by a bold and aggressive policy."

Personally, I think Mr. Walmsley is taking too much for granted. I don't think Hitler, in spite of all the bad news the last few days, is going to grab the world. I am not underwriting his hemisphere empire. But, in citing this and other similar letters, I think there is to be noted a salutary change in our public attitude. This time we seem to be intent on saving America first. We have been shocked into some realistic thinking.

There are strong forces abroad which would put us into the empire business in a big way, not to save the British empire or democracy, or freedom of the seas, but to save our own hides. There is definitely forming a hemisphere-empire group which counsels a swift pooling of power and interests and a bold front of empire imperialism. Letters about it are filtering into even this inconspicuous and non-imperial corner.

But, at any rate, this country seems aroused as never before, and everybody from brass-rail philosophers to the state department is blacksmithing out theories of what we ought to do. That would seem to be all to the good, even if it did take an earthquake to wake us up. When thee's a four-eleven alarm, we at least begin to think of saving the canary.

Sunday School Lesson

FOR JUNE 30

By William E. Gilroy, D. D.
Editor of Advance

The title of this lesson, "Jonah: the Outreach of God's Love," is impressive in the truthfulness and accuracy with which it describes a book that has been perhaps more seriously misunderstood and mistreated than any other writing in history.

With the serious literalism of those who have been unable in their reading of the Bible to realize the nature and extent of imagery in the presentation of truth, or with the light and trivial humor that has attached to it, reference to the book of Jonah has almost completely centered around the "fish story."

This would not matter so much were it not that in this literalism and in this concentration upon the story of the great fish swallowing Jonah, there has been an almost complete loss of the great spiritual teaching and beauty of a book that, although it is only of a few chapters, marks the very highest point of Old Testament teaching in its conception of God and His grace.

It is not any part of this comment to enter into, or to discuss, the controversies by which men have missed the message and meaning of this prophecy. But I do wish to emphasize its great teaching. It is obvious that, to get any teaching from the book, it must be read as a whole. The its needs and the boundless grace of God which He has intended for all?

text of our lesson, in fact, is taken from two chapters. But the book is not a long one, and even before considering the passage set for a lesson, one should read the entire book.

The details of the story are fairly familiar. Nineveh, at the time of the story, was a great and wicked city, and Jonah received the call of God to go and witness there for righteousnss and truth. It was not unnatural that he should rebel against such a task. It was an unpleasant task in itself, to go as an individual and set himself as a preacher in the hostile environment of luxury and wickedness. He might well have asked what his lone voice, crying in such a scene, could have accomplished.

But there was a further antipathy in Jonah to obedience to this call. Nineveh was a foreign city against which Jonah might have been expected to have all the prejudice of a Jew, who believed himself to be of a chosen race.

Here there emerges the great central idea of the book and its teaching. It is a missionary book, presenting with considerable clarity the conception of God as the God of the whole world whose grace and mercy are for all people and not for the chosen few.

In this respect Jonah's reluctance to go and preach in Nineveh is typical of that narrow conception of religion and life, that lack of any apprehension of the richness and fullness of God's mercy, which has led even good people in later ages, as in our own time, to be very apathetic regarding the spread of the gospel.

Is it not true that we are most content to live within our own narrow circle of home, or community, or nation, disregarding the larger world and of Christian missions, in the spirit of the Book of Jonah, it would be less

If the world had been more a world the war-torn world, stricken with disaster, that it is today.

OUR CHILDREN

By Angelo Patri

Mary Jane missed her tables and kept on missing them all term, so when promotion time came the teacher held her pen over Mary Jane's name a long time.

"She is so poor in arithmetic. But she is fine in all the other subjects. I'll send her ahead and condition her in arithmetic."

Mary Jane got a promotion card, and written in one corner in red was the note: "Conditioned in arithmetic. Needs help."

That note troubled Mary Jane's mother so she went to school and asked if Mary Jane ought to go to summer school and study those tables and master those examples. If she did she could not go to the farm for vacation, and she would love going. Of course, lessons came first and if it was best for Mary Jane to go to summer school to learn that arithmetic that is what she wuold have to do.

Choose The Farm

The teacher thought fast. Would Mary Jane learn more by studying in town during the next two months or by going to the farm? She was a bright little girl to whom experiences meant richer meanings to everything she touched. If she returned in fall in good health, and with an enriched store of experiences, wouldn't that be a better start for the fall's arithmetic than summer school work? "Send her to the farm and let her forget school and see how that works."

It works very well for such children. Many little girls are not ready for arithmetic as early as for other subjects. Given a little more time and encouragement, they arrive at the place where their power to understand number relations wakens and gets to work. Then they do as well as the others.

Drilling a child whose powers are delayed like this is useless. Their ability to understand must wait upon the ability of their brain cells to function. In some children certain sets of cells, one never know which they will be, develop later than others. There is nothing to do but to wait until those cells are ready for work. When they are ready the child learns easily.

Good Make-Up Time

That is why some teachers like to delay the teaching of numbers to young children until the second and third years in school. In many children, particularly in many little girls, this power comes a bit later than the power to read. It will come in its time and the child will do quite as well, often better, than the early number proficient one.

Summer school is fine for children who have lost work for some personal reason such as change of school, illness and the like. It is good for children who need to make up time because of late entrance in school. It is good for children who are otherwise without aim in their vacation time. It is not good for the child who is sick or tired or like Mary Jane—of delayed development in some direction.

A fine way for children to spend the summer vacation is in the country on a farm, or, best of all, in a well-managed children's camp. Summer camping is an essential part of a city child's education. If at all possible for them to enjoy it, they should have it. I am hoping that some day we will have provision for this plan of summer training in the public schools so that all children may know its benefits.

JOBS for JUNE GRADUATES

By A. H. Edgerton
(Director of Vocational Guidance, University of Wisconsin)



Edgerton

As a result of a nationwide occupational trend, study of more than 144,000 positions actually filled by school and college graduates, it is predicted that the best jobs of tomorrow will go to the well-adjusted and versatile. It was also found that the individual most in demand is one who can get along successfully with other persons, controls his emotions, likes and dislikes.

Mere skill and knowledge no longer suffice. Employers insist that social facility is now an indispensable factor in occupational success. Such shortcomings as poor self-control, dishonesty and lack of dependability must be conquered if one is to succeed.

Two words, "adequately trained," will spell the difference between employment for thousands of young men and women this year. This does not mean merely that they must be skilled in technical processes of occupation, but it does mean that they must possess fundamental knowledge on which processes are built and that they must be able to adjust and adapt themselves to changing conditions.

Today employers tend to scrutinize the general training and special fitness of the most likely applicants even before arranging employment interviews. Other things being equal, those well trained through broad liberal studies and the basic thinking processes now have some advantage over more narrowly trained individuals whose early specialized preparation has sacrificed general educational background.

With millions of men and women out of work employers are more exacting in demands than ever before. They are seeking workers who are capable of growing on the job.

Nearly all employment offices report that requests for applicants are becoming increasingly definite. Practically all help wanted orders specify particular educational preparation and special qualifications needed.

With occasional exceptions employers are prone to seek individuals who are capable of keeping a jump ahead of changing requirements.

Chances for employment promise to be better this year than they have been since 1930 for qualified men and women, but the day of the narrow specialist is passing in many occupations.

Some of the occupations in which opportunities exist today and which promise even greater opportunities in the future can be divided into two classifications: those in which prospects are limited, and those which offer a wealth of opportunity.

In the limited class are aviation, radio, small farming, mining, engineering, acting, metropolitan journalism, library management, fine arts, architecture, law medicine, music, social work, teaching, etc.

Expanding possibilities are to be found in metallurgy, accounting, banking, farm management, retail selling, skilled trades, commercial designing, business administration, salesmanship, industrial and scientific research, city management and planning, dietetics, industrial chemistry, etc.

Many employers call attention to promising opportunities in enterprises dealing with creative ideas and work in science, art, mechanics, literature, electricity, merchandising, management, finance and the like which capitalize on personal growth, courage and character.

They are generally small or medium-sized concerns rather than any large companies. Some state there are greater opportunities for freedom, independence, satisfaction and growth, for example, on a small town weekly than on a metropolitan daily newspaper.

Others point to small, growing experimental laboratories or manufacturing firms in preference to organizations of long standing.

A low-price plane designed for private fliers will seat two passengers side by side, will have an 85-horsepower engine mounted in pusher style, will fly 130 miles an hour or better, and land nose down.

STAMP NEWS

By I. S. Klein



Stamp Marked Growth Of U. S. Manufactures

RAPIDLY increasing demand, both in domestic and foreign markets, boomed the growth of the American factory system in the first 25 years of the 20th century. This expansion was marked philatelically by the issue of the U. S. 25-cent parcel post stamp, above, honoring manufactures, released in 1912.

In 1899, 207,514 factories employed 4,712,763 workers, produced $11,406,926,701 worth of products; in 1914, there were 275,791 factories, 7,036,337 wage earners producing products valued at $24,246,434,724.

The year 1919 saw manufacturing at its peak with 290,105 establishments employing 9,096,372 workers to produce goods worth $62,418,078,773. Ten years later the value of the goods jumped to $69,960,909,712, but fewer factories were in operation and fewer workers were employed. Latest census reports list 166,794 factories, 8,569,231 workers, and products valued at $60,712,871,737.

BIBLE THOUGHT

The revenger of blood himself shall slay the murderer; when he meeteth him, he shall slay him.—Numbers 35:19.

Revenge, at first, though sweet, bitter, ere long, back on itself recoils.—Milton.

OVERHAUL BOARD, JONES IS URGED

Group Recommends Changes In Interest Of National Defense

BATON ROUGE, La., June 22.—(AP)—Governor Sam H. Jones' committee on the New Orleans Dock board today urged him to overhaul that agency from the governing body down in the interest of national defense and the development of the port.

The citizens' committee in a lengthy report declared that funds and personnel "have been repeatedly and persistently used for partisan political purposes, to an extent seriously to injure the proper business of the board."

It warned that "the relation of the United States to that (European) conflict is fraught with the possibility of immense duties and responsibilities to be imposed upon the port of New Orleans . . . which may speedily be called upon to make decisions and perform actions of supreme importance."

Specifically citing possible location of aircraft production in the interior served by the port, the committee recommended the governor prepare the dock board by making changes in membership "without delay," to clear the way for reorganization.

The report charges payroll padding to such extremes as employment of 19 gardeners to tend flowers around the board's grain elevator; de-ducts going as high as 45 per cent; boosting of payrolls around election time so that last January's wages were four times those of the post-primary month of April.

The committee accused the board of lacking initiative to develop the business of the port, and noted New Orleans had "lost progressively more commerce to neighboring and competing ports," and remarked there were more port charges than on any other Gulf wharves.

It recommended efforts to attract industries, federalization of the Industrial canal, refunding of board debt at lower interest rates, a fight on rate discrimination against New Orleans, exploitation of the port's advantage as a petroleum distribution and refining center, liaison with the levee board and public belt railway, civil service, whether or not the general civil service bill passes, and a general reorganization of the staff.

The board's physical facilities should be improved $2,500,000 worth, the committee found, while representatives should be stationed in such important interior cities as St. Louis and Kansas City. Meanwhile, better relations could be obtained with private warehouse and compress interests, the findings held.

LEGION MEMBERS HOLDING 2 FORTS

(Continued from First Page)

mier Petain of France announced he was asking the Germans for terms of peace.

The German commander at Pontarlier received a telephone call from the Legionnaires at Le Joux and L'Ecluse inviting him to "come and get us."

The Germans are still trying. But their commander is not answering any more telephone calls from the defenders.

In one attack, five parachute soldiers were dropped on top of Le Joux fort. They were shot.

The forts, well stocked with supplies and ammunition, block the way of German troops attempting to push through the rugged country around the bulge of Switzerland to join Italian troops in the Alps. The defense works guard the gorges of the Rhone and Doubs rivers and an international railway from France into Switzerland.

Peasants living near the forts have fled into Switzerland with stories of night sorties in which the Legionnaires attacked German positions and combed the countryside for barbed wire and cattle.

They said the defenders told them: "We'll go right on fighting—peace or no peace—until we get hungry. Then maybe we'll surrender to Swiss troops."



'GHOST FLEET' MAY SAIL AGAIN



Part of a group of 43 ships in New Orleans "Ghost Fleet" which were formerly owned by the United States Maritime commission which have been tied up for 16 years at Nine-Mile Point near New Orleans. A maintenance crew of 63 men has kept the ships in a condition which will enable them to get up steam on minutes notice. Now a congressional amendment allows the ships to be sold to private concerns and it is expected that they will soon be crowding foreign ports with cargo hauls.

GULF COAST HAS 'HOPE' FOR TRADE

Territory May Come In For Business With Latin-America, He Says

By William T. Rives

HOUSTON, June 22.—(AP)—Acceleration of trade with Latin-America lies before the Gulf coast as a ray of hope piercing war gloom.

The foreign market, annually a source of vast revenue for this area, virtually has collapsed as one country after another took the road to war and consequently was banned to American vessels.

T. L. Evans of Houston, foreign expert, says "Latin-America can absorb about 35 per cent of the trade lost by the United States because of the war, and the Gulf coast, conservatively speaking, can come in for 10 per cent of the amount."

Evans, secretary of the Houston Foreign Trade association, urged that Latin-American trade be fostered on a permanent basis.

"The situation is a close parallel to that existing in 1914, when we were handed the business of Latin-America overnight, which ordinarily would have taken us years to accomplish in the face of strong competition from other nations.

"And when the World war was over, we turned our attention again to the trade in Europe and neglected our neighbors to the south.

"The result was that this business again returned to Europe."

Latin-America is eager, Evans said, to seal its connections with the United States on a permanent basis because of a conviction that Europe is too unstable a continent.

Talk of European influence in South America has been over-emphasized, he asserted.

"It's true South America used to be scared of us because it felt we were a big nation which intended ultimately to take over its countries.

"But that has all changed now since President Roosevelt's visit and Secretary Hull instituted his reciprocal trade program."

Evans recently headed a good will flight to the Latin-American countries and reported an "enthusiastic response."

"If there was any substantial European influence, I didn't see it," he said.

ARMISTICE WAITS ON ITALIAN PACT

(Continued from First Page)

of Compiegne a peace based upon the broad dictate laid down by Adolf Hitler.

It was an armistice still conditioned, however, on a second capitulation—to Italy—and tonight men fought on in a conflict that was a war no longer.

It was an agreement that will bring a real armistice only after the French have made their terms with Premier Mussolini.

Six hours after the notice of this second armistice has been received by the Nazi high command, the guns will cease to speak.

In the same old railway car in the Compiegne forest where the Kaiser's delegation bowed in defeat to Marshal Ferdinand Foch on November 11, 1918, two ranking generals at 6:50 p. m. (10:50 a. m. central standard time) put pens to the French surrender of 1940.

The weary French delegation took a plane almost immediately for an undisclosed city in Italy to begin their conversations with Mussolini.

This French surender at an old and bitterly remembered scene of German defeat—the railway car in the forest—was signed by Colonel General Wilhelm Keitel for Germany and by General Charles Huntziger for France.

Just what France had agreed to, at the end of a short and bloody struggle which in 43 days left half her country in German hands, was not disclosed pending the Italian negotiations.

But when Hitler took his dictate to them yesterday he stated in a preamble to his detailed terms three broad conditions that must be met. France was to agree to:

Give "guarantees" to Germany to help her wage war on the historic French ally, England.

Submit to a "new" peace in Europe which would be designed above everything to help to wipe out the "wrong done to the German Reich by force" in the last war.

The fuehrer was not present at today's session.

Even during the last hours of the solemn discussion in the shadows of Compiegne forest, the French armies were being pursued by German forces in the field.

The fact that this struggle might go on for agonizing hours seemed plain in the terms of the German communique announcing the capitulation:

"The cessation of hostilities is not connected with the signing of the treaty. It will follow six hours after the Italian government has notified the German supreme command of the text of the Italo-French armistice treaty."

WAR QUESTIONING FOR KNOX IS SET

(Continued from First Page)

all material assistance to Great Britain and France.

Stimson also is expected to be asked for a statement of his views before committee action on his nomination.

Criticism in congress of Mr. Roosevelt's choice has centered principally on the appointment of Stimson. In that connection, critics suggested in senate debate yesterday that Secretary of War Woodring was forced to resign because he was unwilling to go as far as Mr. Roosevelt wished in aid to the allies.

While questions of policy continued to agitate both senate and house, they completed action on a $1,000,000,000 tax defense bill and a $1,768,913,908 emergency defense measure supplying funds for airplanes, tanks, guns and other munitions.

The latter bill was the last of the special defense appropriations asked by President Roosevelt.

There was some expectation among the legislators, however, that further requests would be made in the near future, in view of reports that the national defense commission had recommended an additional billion-dollar project to Mr. Roosevelt.

Authoritative sources said that this called for construction of scores of government plants to turn out powder, shells, armor plate, aircraft and other munitions. In addition, it was understood that the commission had recommended further huge orders for airplanes and other weapons to assure that industry could go on a mass production basis.

While this country has only 19 ordnance, chemical, quartermaster and aircraft plants, the army high command has estimated that 139 woud be needed for a major national defense effort. The recommended government construction program, it was said, would be aimed at supplying those which private industry could not be expected to finance or operate.

JAPANESE TROOPS ENDANGER PEACE

(Continued from First Page)

The Netherlands Indies was based on a doctrine "which has universal application and for which the United States unequivocally stands."

This statement also said that any alternation of the status quo of The Netherlands Indies by other than peaceful processes "would be prejudicial to the cause of stability, peace and security not only in the region of The Netherlands Indies but also in the entire Pacific area."

In his remarks on the Pan-American conference, the secretary of state said that a tentative United States proposal for an inter-American trading arrangement was almost ready for submission to the individual governments in this hemisphere, but that this plan would not necessarily be taken up at the forthcoming Pan-American consultation.

Reliable sources have described the trade proposal as a suggestion that a huge cartel or monopoly be established to handle exports of surplus products from all the Americas. Thus, advocates contend, a victorious Germany would be prevented from imposing barter trade methods upon American countries and from playing one American nation against another to beat down their prices.

TRIAL OF LECHE SET FOR MONDAY

(Continued from First Page)

ertson home, a tourist-hotel in a quiet residential section of Ruston, where reservations have been made for eight people in two double rooms and four singles. Others expected to join the Leche party Sunday night, it was said, are Dave M. Ellison, former attorney general, and St. Clair Adams, Jr.

District Attorney Scarborough today announced the subpoenaing of the following state witnesses for the Leche trial:

James A. Noe, Monroe, former governor and state senator; T. H. Harris, former state superintendent of education; Judge H. H. White, Alexandria, president of the state board of education; J. W. Evans, treasurer at Louisiana Tech; Summa Caldwell, New Orleans, member of the firm of Caldwell Brothers and Hart, contractors erecting the Tech building; Thomas M. Amoss, New Orleans, time-keeper on the construction job; Add Thompson, president of the First National Bank of Ruston, through which the check of $27,000 allegedly passed; R. E. Golden, cashier of the Bank of Erath, where the check is said to have been deposited; Dr. George W. Bond, president of Louisiana Tech when the contract was let and the construction of the building was started, now dean of the school of education at Southeastern Louisiana college, Hammond, and Patrick Mouton, Lafayette, the messenger allegedly reported to have taken the building contracts to Judge White in Alexandria for his signature as president of the state board of education.

C. E. Barham, Ruston, co-counsel for Leche, said today that the defense had summoned the following witnesses:

Walter J. Bourke, New Iberia, member of the state board of education; Lester Hughes, district attorney at Natchitoches; George T. Madison, Bastrop, member of the state board of education; J. B. Lancaster, auditor of public accounts, Baton Rouge; Mr. Ellison, A. P. Tugwell, state treasurer; Edward F. Neild, Jr., Shreveport, and D. A. Somdal, Shreveport, members of the architects' firm associated in preparing the plans for the Tech building; J. Fair Hardin, Shreveport, a special investigator; Frank S. Shattuck, supervisor of public funds, and President E. S. Richardson of Louisiana Tech. State witnesses also summoned by the defense include Dr. Bond, Judge White, Mr. Evans, Mr. Caldwell and Mr. Harris.

The district attorney here last month accepted a motion of severance of Leche from four others named in the indictment. Those four, who have not been formally arraigned and consequently whose trial dates have not been set, are Leon C. Weiss, F. Julius Dreyfus and Solis Seiferth, New Orleans, architects drawing plans for the Tech hall, and Monte E. Hart, New Orleans, member of the Caldwell Brothers and Hart contracting firm.

Leche is to be tried under an indictment returned by the Lincoln Parish Grand jury last September, which charged that the original "valid contract bid" for erecting the Tech building had been "raised from $264,482.13 to $291,482.13," or the added sum of $27,000.

Hart and Weiss several months ago at Shreveport were indicted by a federal grand jury for reportedly using the mails to defraud in connection with the Tech building but no bill was returned there against Leche and the other two indicted on state charges at Ruston.

The five-man trial jury for the Leche case will be selected from the following panel of 30 men: Dick Thompson, C. J. Farley, N. E. Dupont, J. M. Pirkle, L. W. Mitchell, H. G. Hammons, E. D. Odom, W. C. Hedgepeth, Drew N. Hays, C. A. Doss, J. M. Jarmon, G. T. Hubbard, S. E. Tarbutton, Joe Singer, W. W. Tubbs, L. N. Graham, C. E. Shallenberger, O. J. Smith, C. F. Brewster, W. C. Owens, A. E Robison, Jr., W. W. Durden, Jr., J. C. Drewett, David Glover, L. M. Hinton, E. L. Fuller, A. E. Stinson, C. A. White, L. A. Woodman, F. M. Herron.

MA WAS BUSY TOO

INDIANAPOLIS—(AP)—It was a busy week for the John F. Gillespie family. Two daughter were graduated—Joan Frances from grade school and Theresa Jeanne from high school. Theresa, 17, and her father, 50, had birthdays. A third daughter, Marguerite Josephine, got married.

BIRTH DATE PROOF REQUIRED BY U. S.

Social Security Board Must Have Papers From Applicants

Do you know your own age?

If you do, then another question arises—can you prove the date of your birth?

This is a question many workers seem to be worrying about because the social security board is requesting proof of age from each individual who files a claim for federal old-age and survivors insurance.

Registration of births is practically a new thing in many parts of this country. Not many states maintained accurate records regarding births until a few years ago. Older individuals therefore, have had to rely on other sources of information. The older persons are naturally more concerned about proving their birth dates than any other age class, since they are the ones who are filing claims for monthly old-age insurance payments.

Proof of age is not difficult, especially the kind of proof required by the social security board. In the sense that the board accepts many kinds of proofs of birth, the policy is considered to be lenient or at least very cooperative. The difficulties of obtaining adequate proofs of birth are not insurmountable as evidenced by the fact that none of the many thousands of claims filed since January 1 of this year have been turned down due to the impossibility of securing some adequate proof.

There are various means of proving one's age, such as:

Registration of the birth of a child by its parents in the family Bible.

Baptismal record.

Date of birth as it appears on a life insurance policy if issued prior to August 14, 1935.

Date of birth as shown on an individual's application for membership in a lodge, fraternal group, or labor union, if dated prior to August 14, 1935.

Affidavits by sisters or brothers.

Affidavits by parents, of course, are sufficient proof of date of birth.

There are few 65-year-old persons whose mothers and fathers are living, but middle-aged and young workers might well obtain proof of date of birth from their parents and file the proof away with their social security account number. Such an affidavit will come in handy when the worker becomes 65 years old and desires to file claim for old-age insurance.

ZOLLIE J. MEADOWS CONFIRMED BY SENATE

WASHINGTON, June 22.—(AP)—The following nominations of postmasters were confirmed today by the senate:

Louisiana: Clement Bourgeois, Erath; Edward C. Marquette, Napoleonville; Netta C. Wilson, New Roads; Zollie J. Meadows, Ruston.

MR. LANDON HEARS FROM LABOR



When the country's labor leaders visited the G. O. P. convention committee in Philadelphia, they met Alfred M. Landon, 1936 presidential candidate. At top, William Green, A. F. of L. head, whispers into Alf's ear some word of recommendation for the Republicans. Below, Landon shakes hands with C. I. O. leader, John L. Lewis who urged the G. O. P. to include a non-intervention war plank in the '40 platform.

BANDIT CAR RUNS OUT OF GAS, THREE NABBED

KEANSBURG, N. J., June 22.—(AP)—Three bandits almost coasted into jail today.

Their car ran out of gas two doors from police headquarters five minutes after they held up a tavern, took $60 from the till and $15 from patrons. Police nabbed them.

COURT CLERK'S ERROR CAUSES LONGER TERM

CLEARWATER, Fla., June 22.—(AP)—West Florida has its nominee for the forgotten woman as well as forgotten man.

Charges against a negro man and woman in Pinellas county jail were dismissed by Prosecutor Chester McMullen. The court clerk neglected to notify the jail. It was 36 days before the error was discovered and the prisoners freed.

GEORGIA WILL LEAD LEGIONNAIRES' PARADE

BOSTON, June 22.—(AP)—The department of Georgia, by virtue of having the largest percentage of membership in the past year, will lead the 1940 national convention parade of the American Legion in Boston on September 24, the parade chairman announced today.

Mississippi has led the parade for the past several years.

GRACIE IS ELECTED FRATERNITY HEAD

Monroyan Is Chosen Deputy Commissioner At Shreveport Session

SHREVEPORT, La., June 22.—(AP)—[illegible] of Phi Mu Grace H. of Hot Springs, Ark., as president, and the [illegible] of other officers concluded the [illegible] convention of Delta Sigma National High school Fraternity [illegible] here today.

Roberta Moore was chosen 1941 convention [illegible].

The convention also voted unanimously on a resolution petitioning the Louisiana legislature to defeat a bill [illegible] by Miss Beatrice H. Moore, [illegible] which would bar high school [illegible] from [illegible]. The resolution was made by J. Nelson [illegible], Louisiana organizer.

Paul M. Bryant of Elgin, Ill., was re-elected secretary-treasurer of the organization. Phillip Donner Weber of Great Neck, N. Y., and Charles A. Anderson, Long Beach, Cal., were elected regents.

Mattie Pearce, Texarkana, was elected [illegible] commissioner. J. Nelson Slater, Hot Springs, Ark., retired organizer, and [illegible] deputy organizers were elected. Charles Rogers, Monroe, La.; Virgil Christian, Texas; Roy Jesse Pierce, Jr., Fort Smith, Ark.; Thomas Williams, Abilene, Tex.; Doyle Bowers, Hot Springs, Ark.; and Sidney Hadley, Nashville, Tenn. Ben Gerson, Fort Smith, Ark., was elected editor.

MERCURY QUIRKS REPORTED IN U. S.

By Associated Press.

Chilling temperatures routed summer from widespread areas of New York and New England Saturday, while the North Central states were beset by thunder storms and rain.

Freezing conditions forced the mercury down to 32 degrees at Concord, N. H. Albany, N. Y. reported a nine-degree drop to 37. It was 38 at Burlington, Vt., and 42 at Syracuse, N. Y.

Parts of the South likewise noted comparatively cool temperatures, with the mercury registering 54 at Nashville, Tenn., and 55 at Chattanooga in the same state.

West of the Mississippi river, temperatures were considerably higher.

In the playing card manufacturing industry, plates of pure nickel are used in the printing to insure a smooth, slick finish.

CONSTIPATION

Adlerika (in the famous SILVER color bottle) contains 3 laxative ingredients to give a more general BALANCED RESULT in both bowel and 3 carminatives to soothe and warm upset stomach and to ease gas pressure. Relief is prompt, usually two hours or LESS. At your drug store.

5% INTEREST

Effective July First, 1940

Interest Rate on All Existing

MORTGAGE LOANS

in This Association Free from Delinquency Has Been

REDUCED TO 5%

We Respectfully Solicit New Loans on Our Monthly Reduction Plan at 5%

We have adequate funds available to refinance your present loan — to buy — to build or repair your home.

No 'Red Tape' or Annoying Delays

A Friendly Place for Your Home Loan

MONROE BUILDING & LOAN ASS'N

106 St. John St. Phones 994—995

OVERHAUL BOARD, JONES IS URGED

Group Recommends Changes In Interest Of National Defense

BATON ROUGE, La., June 22.—(AP)—Governor Sam H. Jones' committee on the New Orleans Dock board today urged him to overhaul that agency from the governing body down in the interest of national defense and the development of the port.

The citizens' committee in a lengthy report declared that funds and personnel "have been repeatedly and persistently used for partisan political purposes, to an extent seriously to injure the proper business of the board."

It warned that "the relation of the United States to that (European) conflict is fraught with the possibility of immense duties and responsibilities to be imposed upon the port of New Orleans . . . which may speedily be called upon to make decisions and perform actions of supreme importance."

Specifically citing possible location of aircraft production in the interior served by the port, the committee recommended the governor prepare the dock board by making changes in membership "without delay," to clear the way for reorganization.

The report charges payroll padding to such extremes as employment of 19 gardeners to tend flowers around the board's grain elevator; de-ducts going as high as 45 per cent; boosting of payrolls around election time so that last January's wages were four times those of the post-primary month of April.

The committee accused the board of lacking initiative to develop the business of the port, and noted New Orleans had "lost progressively more commerce to neighboring and competing ports," and remarked there were more port charges than on any other Gulf wharves.

It recommended efforts to attract industries, federalization of the Industrial canal, refunding of board debt at lower interest rates, a fight on rate discrimination against New Orleans, exploitation of the port's advantage as a petroleum distribution and refining center, liaison with the levee board and public belt railway, civil service, whether or not the general civil service bill passes, and a general reorganization of the staff.

The board's physical facilities should be improved $2,500,000 worth, the committee found, while representatives should be stationed in such important interior cities as St. Louis and Kansas City. Meanwhile, better relations could be obtained with private warehouse and compress interests, the findings held.

LEGION MEMBERS HOLDING 2 FORTS

(Continued from First Page)

mier Petain of France announced he was asking the Germans for terms of peace.

The German commander at Pontarlier received a telephone call from the Legionnaires at Le Joux and L'Ecluse inviting him to "come and get us."

The Germans are still trying. But their commander is not answering any more telephone calls from the defenders.

In one attack, five parachute soldiers were dropped on top of Le Joux fort. They were shot.

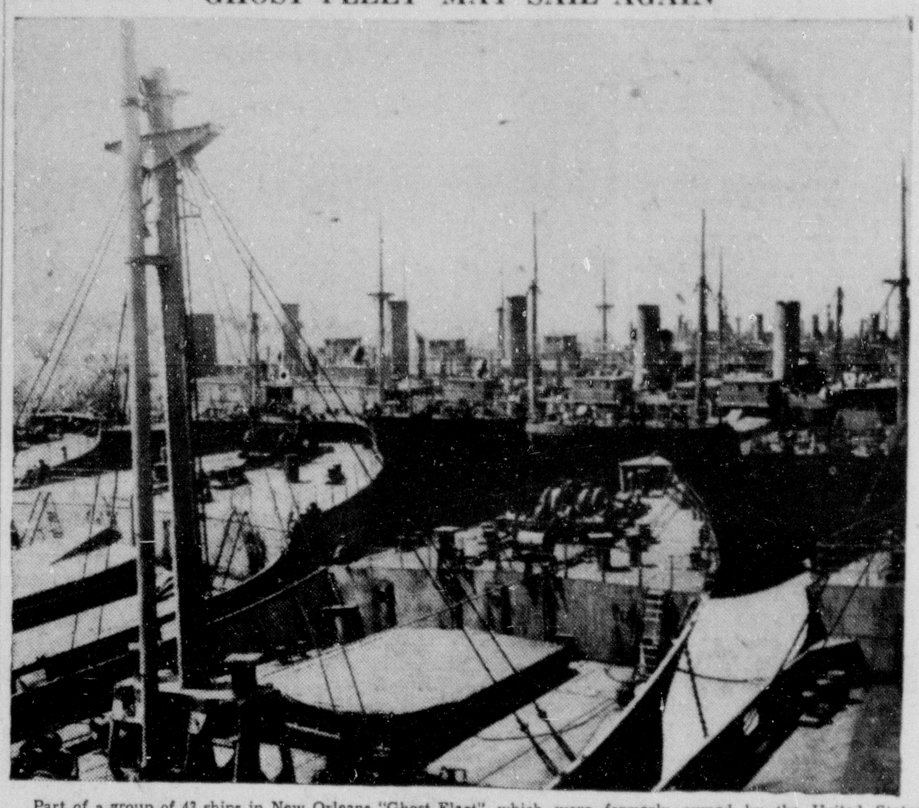
The forts, well stocked with supplies and ammunition, block the way of German troops attempting to push through the rugged country around the bulge of Switzerland to join Italian troops in the Alps. The defense works guard the gorges of the Rhone and Doubs rivers and an international railway from France into Switzerland.

Peasants living near the forts have fled into Switzerland with stories of night sorties in which the Legionnaires attacked German positions and combed the countryside for barbed wire and cattle.

They said the defenders told them: "We'll go right on fighting—peace or no peace—until we get hungry. Then maybe we'll surrender to Swiss troops."



'GHOST FLEET' MAY SAIL AGAIN



Part of a group of 43 ships in New Orleans "Ghost Fleet" which were formerly owned by the United States Maritime commission which have been tied up for 16 years at Nine-Mile Point near New Orleans. A maintenance crew of 63 men has kept the ships in a condition which will enable them to get up steam on minutes notice. Now a congressional amendment allows the ships to be sold to private concerns and it is expected that they will soon be crowding foreign ports with cargo hauls.

GULF COAST HAS 'HOPE' FOR TRADE

Territory May Come In For Business With Latin-America, He Says

By William T. Rives

HOUSTON, June 22.—(AP)—Acceleration of trade with Latin-America lies before the Gulf coast as a ray of hope piercing war gloom.

The foreign market, annually a source of vast revenue for this area, virtually has collapsed as one country after another took the road to war and consequently was banned to American vessels.

T. L. Evans of Houston, foreign expert, says "Latin-America can absorb about 35 per cent of the trade lost by the United States because of the war, and the Gulf coast, conservatively speaking, can come in for 10 per cent of the amount."

Evans, secretary of the Houston Foreign Trade association, urged that Latin-American trade be fostered on a permanent basis.

"The situation is a close parallel to that existing in 1914, when we were handed the business of Latin-America overnight, which ordinarily would have taken us years to accomplish in the face of strong competition from other nations.

"And when the World war was over, we turned our attention again to the trade in Europe and neglected our neighbors to the south.

"The result was that this business again returned to Europe."

Latin-America is eager, Evans said, to seal its connections with the United States on a permanent basis because of a conviction that Europe is too unstable a continent.

Talk of European influence in South America has been over-emphasized, he asserted.

"It's true South America used to be scared of us because it felt we were a big nation which intended ultimately to take over its countries.

"But that has all changed now since President Roosevelt's visit and Secretary Hull instituted his reciprocal trade program."

Evans recently headed a good will flight to the Latin-American countries and reported an "enthusiastic response."

"If there was any substantial European influence, I didn't see it," he said.

ARMISTICE WAITS ON ITALIAN PACT

(Continued from First Page)

of Compiegne a peace based upon the broad dictate laid down by Adolf Hitler.

It was an armistice still conditioned, however, on a second capitulation—to Italy—and tonight men fought on in a conflict that was a war no longer.

It was an agreement that will bring a real armistice only after the French have made their terms with Premier Mussolini.

Six hours after the notice of this second armistice has been received by the Nazi high command, the guns will cease to speak.

In the same old railway car in the Compiegne forest where the Kaiser's delegation bowed in defeat to Marshal Ferdinand Foch on November 11, 1918, two ranking generals at 6:50 p. m. (10:50 a. m. central standard time) put pens to the French surrender of 1940.

The weary French delegation took a plane almost immediately for an undisclosed city in Italy to begin their conversations with Mussolini.

This French surender at an old and bitterly remembered scene of German defeat—the railway car in the forest—was signed by Colonel General Wilhelm Keitel for Germany and by General Charles Huntziger for France.

Just what France had agreed to, at the end of a short and bloody struggle which in 43 days left half her country in German hands, was not disclosed pending the Italian negotiations.

But when Hitler took his dictate to them yesterday he stated in a preamble to his detailed terms three broad conditions that must be met. France was to agree to:

Give "guarantees" to Germany to help her wage war on the historic French ally, England.

Submit to a "new" peace in Europe which would be designed above everything to help to wipe out the "wrong done to the German Reich by force" in the last war.

The fuehrer was not present at today's session.

Even during the last hours of the solemn discussion in the shadows of Compiegne forest, the French armies were being pursued by German forces in the field.

The fact that this struggle might go on for agonizing hours seemed plain in the terms of the German communique announcing the capitulation:

"The cessation of hostilities is not connected with the signing of the treaty. It will follow six hours after the Italian government has notified the German supreme command of the text of the Italo-French armistice treaty."

WAR QUESTIONING FOR KNOX IS SET

(Continued from First Page)

all material assistance to Great Britain and France.

Stimson also is expected to be asked for a statement of his views before committee action on his nomination.

Criticism in congress of Mr. Roosevelt's choice has centered principally on the appointment of Stimson. In that connection, critics suggested in senate debate yesterday that Secretary of War Woodring was forced to resign because he was unwilling to go as far as Mr. Roosevelt wished in aid to the allies.

While questions of policy continued to agitate both senate and house, they completed action on a $1,000,000,000 tax defense bill and a $1,768,913,908 emergency defense measure supplying funds for airplanes, tanks, guns and other munitions.

The latter bill was the last of the special defense appropriations asked by President Roosevelt.

There was some expectation among the legislators, however, that further requests would be made in the near future, in view of reports that the national defense commission had recommended an additional billion-dollar project to Mr. Roosevelt.

Authoritative sources said that this called for construction of scores of government plants to turn out powder, shells, armor plate, aircraft and other munitions. In addition, it was understood that the commission had recommended further huge orders for airplanes and other weapons to assure that industry could go on a mass production basis.

While this country has only 19 ordnance, chemical, quartermaster and aircraft plants, the army high command has estimated that 139 woud be needed for a major national defense effort. The recommended government construction program, it was said, would be aimed at supplying those which private industry could not be expected to finance or operate.

JAPANESE TROOPS ENDANGER PEACE

(Continued from First Page)

The Netherlands Indies was based on a doctrine "which has universal application and for which the United States unequivocally stands."

This statement also said that any alternation of the status quo of The Netherlands Indies by other than peaceful processes "would be prejudicial to the cause of stability, peace and security not only in the region of The Netherlands Indies but also in the entire Pacific area."

In his remarks on the Pan-American conference, the secretary of state said that a tentative United States proposal for an inter-American trading arrangement was almost ready for submission to the individual governments in this hemisphere, but that this plan would not necessarily be taken up at the forthcoming Pan-American consultation.

Reliable sources have described the trade proposal as a suggestion that a huge cartel or monopoly be established to handle exports of surplus products from all the Americas. Thus, advocates contend, a victorious Germany would be prevented from imposing barter trade methods upon American countries and from playing one American nation against another to beat down their prices.

TRIAL OF LECHE SET FOR MONDAY

(Continued from First Page)

ertson home, a tourist-hotel in a quiet residential section of Ruston, where reservations have been made for eight people in two double rooms and four singles. Others expected to join the Leche party Sunday night, it was said, are Dave M. Ellison, former attorney general, and St. Clair Adams, Jr.

District Attorney Scarborough today announced the subpoenaing of the following state witnesses for the Leche trial:

James A. Noe, Monroe, former governor and state senator; T. H. Harris, former state superintendent of education; Judge H. H. White, Alexandria, president of the state board of education; J. W. Evans, treasurer at Louisiana Tech; Summa Caldwell, New Orleans, member of the firm of Caldwell Brothers and Hart, contractors erecting the Tech building; Thomas M. Amoss, New Orleans, time-keeper on the construction job; Add Thompson, president of the First National Bank of Ruston, through which the check of $27,000 allegedly passed; R. E. Golden, cashier of the Bank of Erath, where the check is said to have been deposited; Dr. George W. Bond, president of Louisiana Tech when the contract was let and the construction of the building was started, now dean of the school of education at Southeastern Louisiana college, Hammond, and Patrick Mouton, Lafayette, the messenger allegedly reported to have taken the building contracts to Judge White in Alexandria for his signature as president of the state board of education.

C. E. Barham, Ruston, co-counsel for Leche, said today that the defense had summoned the following witnesses:

Walter J. Bourke, New Iberia, member of the state board of education; Lester Hughes, district attorney at Natchitoches; George T. Madison, Bastrop, member of the state board of education; J. B. Lancaster, auditor of public accounts, Baton Rouge; Mr. Ellison, A. P. Tugwell, state treasurer; Edward F. Neild, Jr., Shreveport, and D. A. Somdal, Shreveport, members of the architects' firm associated in preparing the plans for the Tech building; J. Fair Hardin, Shreveport, a special investigator; Frank S. Shattuck, supervisor of public funds, and President E. S. Richardson of Louisiana Tech. State witnesses also summoned by the defense include Dr. Bond, Judge White, Mr. Evans, Mr. Caldwell and Mr. Harris.

The district attorney here last month accepted a motion of severance of Leche from four others named in the indictment. Those four, who have not been formally arraigned and consequently whose trial dates have not been set, are Leon C. Weiss, F. Julius Dreyfus and Solis Seiferth, New Orleans, architects drawing plans for the Tech hall, and Monte E. Hart, New Orleans, member of the Caldwell Brothers and Hart contracting firm.

Leche is to be tried under an indictment returned by the Lincoln Parish Grand jury last September, which charged that the original "valid contract bid" for erecting the Tech building had been "raised from $264,482.13 to $291,482.13," or the added sum of $27,000.

Hart and Weiss several months ago at Shreveport were indicted by a federal grand jury for reportedly using the mails to defraud in connection with the Tech building but no bill was returned there against Leche and the other two indicted on state charges at Ruston.

The five-man trial jury for the Leche case will be selected from the following panel of 30 men: Dick Thompson, C. J. Farley, N. E. Dupont, J. M. Pirkle, L. W. Mitchell, H. G. Hammons, E. D. Odom, W. C. Hedgepeth, Drew N. Hays, C. A. Doss, J. M. Jarmon, G. T. Hubbard, S. E. Tarbutton, Joe Singer, W. W. Tubbs, L. N. Graham, C. E. Shallenberger, O. J. Smith, C. F. Brewster, W. C. Owens, A. E Robison, Jr., W. W. Durden, Jr., J. C. Drewett, David Glover, L. M. Hinton, E. L. Fuller, A. E. Stinson, C. A. White, L. A. Woodman, F. M. Herron.

MA WAS BUSY TOO

INDIANAPOLIS—(AP)—It was a busy week for the John F. Gillespie family. Two daughter were graduated—Joan Frances from grade school and Theresa Jeanne from high school. Theresa, 17, and her father, 50, had birthdays. A third daughter, Marguerite Josephine, got married.

BIRTH DATE PROOF REQUIRED BY U. S.

Social Security Board Must Have Papers From Applicants

Do you know your own age?

If you do, then another question arises—can you prove the date of your birth?

This is a question many workers seem to be worrying about because the social security board is requesting proof of age from each individual who files a claim for federal old-age and survivors insurance.

Registration of births is practically a new thing in many parts of this country. Not many states maintained accurate records regarding births until a few years ago. Older individuals, therefore, have had to rely on other sources of information. The older persons are naturally more concerned about proving their birth dates than any other age class, since they are the ones who are filing claims for monthly old-age insurance payments.

Proof of age is not difficult, especially the kind of proof required by the social security board. In the sense that the board accepts many kinds of proofs of birth, the policy is considered to be lenient or at least very cooperative. The difficulties of obtaining adequate proofs of birth are not insurmountable as evidenced by the fact that none of the many thousands of claims filed since January 1 of this year have been turned down due to the impossibility of securing some adequate proof.

There are various means of proving one's age, such as:

Registration of the birth of a child by its parents in the family Bible.

Baptismal record.

Date of birth as it appears on a life insurance policy if issued prior to August 14, 1935.

Date of birth as shown on an individual's application for membership in a lodge, fraternal group, or labor union, if dated prior to August 14, 1935.

Affidavits by sisters or brothers.

Affidavits by parents, of course, are sufficient proof of date of birth.

There are few 65-year-old persons whose mothers and fathers are living, but middle-aged and young workers might well obtain proof of date of birth from their parents and file the proof away with their social security account number. Such an affidavit will come in handy when the worker becomes 65 years old and desires to file claim for old-age insurance.

ZOLLIE J. MEADOWS CONFIRMED BY SENATE

WASHINGTON, June 22.—(AP)—The following nominations of postmasters were confirmed today by the senate:

Louisiana: Clement Bourgeois, Erath; Edward C. Marquette, Napoleonville; Netta C. Wilson, New Roads; Zollie J. Meadows, Ruston.

MR. LANDON HEARS FROM LABOR



When the country's labor leaders visited the G. O. P. convention resolutions committee in Philadelphia, they met Alfred M. Landon, 1936 presidential candidate. At top, William Green, A. F. of L. head, whispers into Alf's ear some word of recommendation for the Republicans. Below, Landon shakes hands with C. I. O. leader, John L. Lewis who urged the G. O. P. to include a non-intervention war plank in the '40 platform.

BANDIT CAR RUNS OUT OF GAS, THREE NABBED

KEANSBURG, N. J., June 22.—(AP)—Three bandits almost coasted into jail today.

Their car ran out of gas two doors from police headquarters five minutes after they held up a tavern, took $60 from the till and $15 from patrons. Police nabbed them.

COURT CLERK'S ERROR CAUSES LONGER TERM

CLEARWATER, Fla., June 22.—(AP)—West Florida has its nominee for the forgotten woman as well as forgotten man.

Charges against a negro man and woman in Pinellas county jail were dismissed by Prosecutor Chester McMullen. The court clerk neglected to notify the jail. It was 36 days before the error was discovered and the prisoners freed.

GEORGIA WILL LEAD LEGIONNAIRES' PARADE

BOSTON, June 22.—(AP)—The department of Georgia, by viture of having the largest percentage of membership in the past year, will lead the 1940 national convention parade of the American Legion in Boston on September 24, the parade chairman announced today.

Mississippi has led the parade for the past several years.

GRACIE IS ELECTED FRATERNITY HEAD

Monroyan Is Chosen Deputy Commissioner At Shreveport Session

SHREVEPORT, La., June 22.—(AP)—Election of John M. Gracie II of Hot Springs, Ark., as president, and the naming of other officers concluded the 43rd national convention of Delta Sigma National High school fraternity at the final session today.

Boston, Mass., was chosen 1941 convention city.

The convention also voted unanimously on a resolution petitioning the Louisiana legislature to defeat a bill proposed by Mrs. Beatrice H. Moore, Shreveport, which would prohibit high school and prep school fraternities. The motion was made by J. Nelson Slate, district organizer.

Paul M. Bryant of Elgin, Ill., was re-elected secretary-treasurer of the organization; Phillip Danner-Feloer of Great Neck, N. Y., and Charles A. Anderson, Long Beach, Cal., were elected regents.

Watts Pryor, Texarkana, was elected district commissioner; J. Nelson Slater, Fort Smith, Ark., district organizer, and the following deputy district commissioners were elected: Charles Regan, Monroe, La.; Virgil Christian, Tyler, Tex.; Jesse Pense, Jr., Fort Smith, Ark.; Thomas Williams, Abilene, Tex.; Davis Brooks, Hot Springs, Ark., and Sydney Hailey, Nashville, Tenn. Bert Condett, Fort Smith, Ark., was elected editor.

MERCURY QUIRKS REPORTED IN U. S.

(By Associated Press)

Chilling temperatures routed summer from widespread areas of New York and New England Saturday, while the North-Central states were beset by thunder storms and rain.

Freezing conditions forced the mercury down to 32 degrees at Concord, N. H. Albany, N. Y., reported a nine-degree drop to 37. It was 38 at Burling, Vt., and 42 at Syracuse, N. Y.

Parts of the South likewise noted comparatively cool temperatures, with the mercury registering 54 at Nashville, Tenn., and 55 at Chattanooga in the same state.

West of the Mississippi river, temperatures were considerably higher.

In the playing card manufacturing industry, plates of pure nickel are used in the printing to insure a smooth, slick finish.

CONSTIPATION

Adlerika, in the famous SILVER color bottle contains 3 laxative ingredients to give a more general BALANCED RESULT on both bowels, and 5 carminatives to soothe and warm upset stomach and so ease gas pressure. Relief is prompt, usually two hours or LESS. At your drug store.

5%

INTEREST

Effective July First, 1940

Interest Rate on All Existing

MORTGAGE LOANS

in This Association Free from Delinquency Has Been

REDUCED TO 5%

We Respectfully Solicit New Loans on Our Monthly Reduction Plan at 5%

We have adequate funds available to refinance your present loan — to buy — to build or repair your home.

No 'Red Tape' or Annoying Delays

A Friendly Place for Your Home Loan

MONROE BUILDING & LOAN ASS'N

106 St. John St. Phones 994—995

ESTONIA WORKERS REVOLT, IS REPORT

New Government Established With Pats Still In As President

STOCKHOLM, June 22.—(AP)—"The workers have carried out a Red revolution in Estonia, establishing a new government," the Swedish press reported tonight, but said there were no Communist party members in the new cabinet.

Estonia, Latvia and Lithuania all have come strongly under Soviet Russian influence with the quartering of new masses of Russian troops on them recently.

Estonia's President Konstantin Pats remains in office, with Scientist and Author Johannes Vares as the new premier and Socialist Leader Nigol Andresen as foreign minister.

The Stockholm paper Aftonbladet said the coup was effected last night, with large demonstrations in the streets of Tallinn, the capital, by masses of workers who were supported by some regular army troops.

The report said the announcement of a new government was greeted jubilantly by the crowds, which sang the Internationale, Communist song which has been banned for many years.

Reports to the Swedish press indicated that all three of the little Baltic countries, spawn of the World war settlement, might eventually form fully Sovietized regimes.

The new Lithuanian minister of home affairs said in a radio speech, however, that Soviet troops "have not come to force a state administration but to guard against war. If the form of government is altered, it will be in a legal way."

Premier Kirchenstein of Latvia said the present governments of the three Baltic countries were merely provisional, pending elections.

BABY GIRL HOME FROM WAR AREAS

Will Arrive In Baton Rouge Sunday After Trip On Washington

BATON ROUGE, La., June 22.—(AP)—After eight months and a lonesome crossing of the war-tossed Atlantic, 5-year-old Betty Currow will see her father and mother again tomorrow.

For the parents, Mr. and Mrs. James Currow of Baton Rouge, the day will end a nightmare into which war and the nationality laws turned a quiet visit to Betty's grandmother in England.

Mrs. Currow was an Englishwoman who came to Louisiana with her husband when he left the sea and returned to his native state. She took Betty to visit her mother in Liverpool in December, 1938.

When they tried to return Mrs. Currow discovered that, since she still was a British subject, quota restrictions stood in the way. It was November, 1939, with the war well under way, before the difficulties were cleared.

Then the mother learned that her American daughter was not allowed to travele on a belligerent vessel and that no others were available. She left the child with the grandmother and returned on a British ship.

Betty learned what it meant to be evacuated from Liverpool, to go to school in private homes when schools were closed, how to wear a gas mask. Finally her parenty cabled Betty's grandmother to send her back alone if necessary, and the child was put aboard the refugee ship Washington at Galway, Ireland.

She is due to arrive in Hammond tomorrow morning.

DEATHS

PATRICK MULVIHILL

FERRIDAY, La., June 22.—(Special)—Funeral services for Patrick W. Mulvihill, 54, former publisher of the Ferriday Enterprise and one-time sheriff, tax collector and chancery clerk of Adams county, Mississippi, who died Friday morning after a lingering illness, were held Saturday in Natchez.

He is survived by his widow, Mrs. Lelish Henry Mulvihill, formerly of Ferriday and Natchez, Miss., now a resident of New Orleans; one stepson, Ensign Charles Cochran, U. S. N., a member of the 1940 graduating class at the United States Naval academy in Annapolis, Md.; one brother, Dennis Mulvihill, Natchez, Miss., and two sisters, Miss Anna Mulvihill and Mrs. William Finnacune, Chicago.

Mr. Mulvihill was a charter member of the Knights of Columbus council, No. 1034, Natchez, Miss., where he was born and spent most of his life, with the exception of several years spent in Ferriday, publishing the Enterprise, a weekly newspaper.

In recent years, because of ill health, Mr. Mulvihill had retired from active business and politics.

ROY ARNOLD

Roy Arnold, 33, Jackson attorney who was prominent in Mississippi politics, died early Tuesday in a Jackson hospital after a brief illness.

Funeral services were held Wednesday in the Parkway Baptist church, with Rev. W. A. Bell officiating. Interment followed in Cedarlawn cemetery.

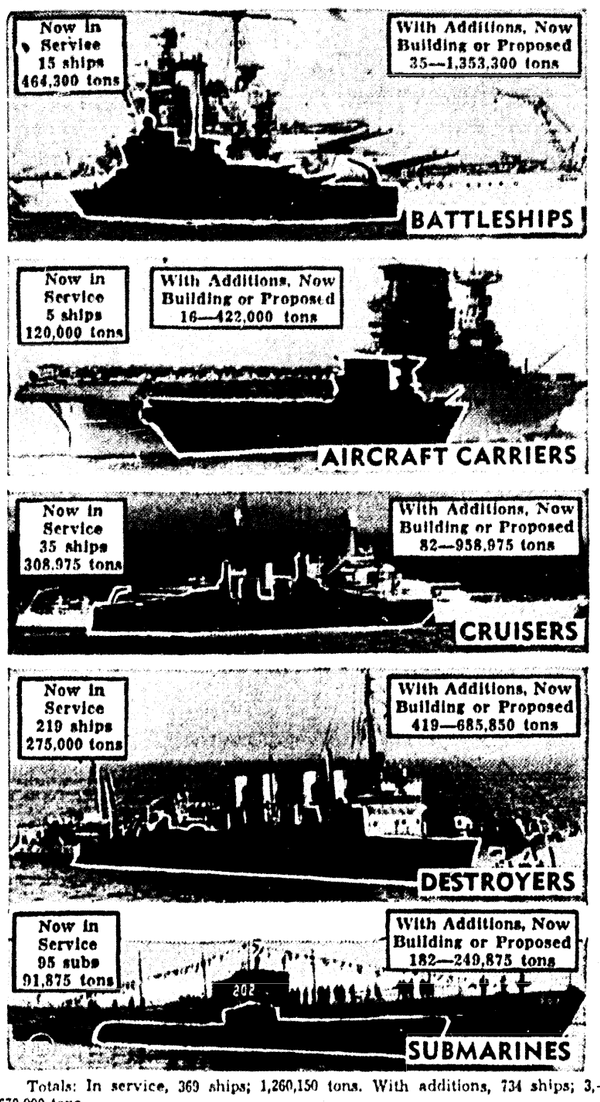
A native of Lawrence county, Mr. Arnold moved to Jackson in 1927. He was educated at Monticello and Pittsburgh, Penn. He was well known for his church and charitable works. Mr. Arnold was president of Century Service system, a member of Knights of Pythias, the Elks, and Woodmen of the World.

Surviving him are his wife; three daughters, Joyce, Gloria, and Nancy; a son, Roy Turner Arnold; his mother, Mrs. E. O. Henderson of Raymond, Miss.; two brothers, Berry Arnold of Reading, Miss., and James Arnold of Buffalo, Mo.; two sisters, Mrs. Herman Boteler of Jackson, and Mrs. Amos Krepps of Monroe.

Active pallbearers were E. H. Hemphill, Fred Langley, Baxter Pridgen, R. E. Wells, Jim Pridgen and T. G. Hardy.

Honorary pallbearers were Dr. E. A. Copeland, Dr. T. M. Moore, and members of the Hinds County Bar association.

FOR U. S.: WORLD'S GREATEST NAVY?



Totals: In service, 369 ships; 1,260,150 tons. With additions, 734 ships; 3,670,000 tons

Defense of United States shores with the greatest navy in world history, larger than any two foreign fleets now afloat, becomes a possibility as congress considers a $4,000,000,000 appropriation to add 200 vessels to the present building or authorized list of 165 ships. Chart shows how strength of United States fleet units now in service compares with those of the great proposed navy.

RAID IN ORLEANS NETS MARIJUANA

Four Persons Arrested By State Police, Customs Officers

LAFAYETTE, La., June 22.—(AP)—Steve Alford, superintendent of Louisiana state police, announced here this afternoon that one of the largest hauls in recent times in the line of narcotics was carried out in New Orleans early this morning with the arrest of four persons and the confiscation of huge quantities of marijuana cigarettes and tobacco and a car used by the narcotics peddlers.

Those arrested were Mike Verdi, who was declared by Superintendent Alford to be the leader of the ring; Marie Pasquia, Leo Giardina and Louis Genard. Verdi has been released on $5,000 bond, Marie Pasquia on $3,000 bond, Giardino on $3,000 bond and Genard is still held in jail at New Orleans, Alford said.

The raid was carried out by Investigator J. E. DeArmand, Jr., in conjunction with state police working with narcotics and customs officers.

Superintendent Alford stated that approximately 2,000 marijuana cigarettes, 59 pounds of marijuana tobacco and a 1939 sedan were taken.

It was reported by the superintendent, who is in this city today attending the V. F. W. convention, that the investigation was brought about at the request of ministers from the Lake Charles district who asked him to probe the peddling of narcotics in the New Orleans area.

RADIO OPERATORS IN DEMONSTRATION

Transmitters Are Set Up In Bernstein Place For Field Day

The Ouachita Valley Amateur Radio club has set up a portable radio transmitting station on Bernstein place on the bayou behind Northeast Junior college for the club's participation in field day, a national event sponsored by the American Radio Relay league.

Continuing until 6 p.m. today radio amateurs over the entire United States and its territories are cooperating with one another by establishing transmitting stations under adverse conditions, using power furnished by their own generators or even storage batteries, for the purpose of demonstrating how communication may be carried on even if the regular source of power is cut off by flood, tornado or other disaster.

The local club has a five-kilowatt generator mounted on an automobile chassis which will furnish the electricity needed for the operation of the half dozen transmitters and receivers in use.

The 32 licensed amateur radio operators of club will take turns at operating the transmitters, using both radio telephone and radiotelegraph. Operation of the field day station started Saturday afternoon.

REFUGEES' STORY OF THEIR FLIGHT

Harrowing Advance Before German Armies Related On Arrival

MIAMI, Fla., June 22.—(AP)—Jewish refugees who arrived here on the French steamer Winnipeg told today of a harrowing flight before the advancing German army.

The Winnipeg, carrying 34 passengers among them consular officials and members of the French purchasing commission, docked unannounced last night after a 22-day voyage from Bordeaux.

Dupre DeBautigny of Soissons, one of the refugees, gave a graphic account of the race to the coast of France.

"The advance was rolling on us," he said. "I was alone, so I filled my automobile with as many women and children as I could and started out. We put a mattress on the top of the automobile, and it is a good thing we did.

"Along the road we went through lines of refugees who were carrying everything they had with them. There were automobiles along the sides of the road, abandoned when petrol ran out.

"The roar of the guns could be heard and airplanes were flying overhead. Without warning one of the planes swooped down on the road we were on and opened fire with machine guns. Three times it swooped, but the mattress saved us.

"The airplanes did a lot of damage, though, for every now and then we saw bodies along the side of the road—men, women and children.

"We didn't stay in Paris long, but pushed on to Bordeaux. When we got there it was very crowded and we had to wait four days before we got the steamer.

Sailing out of Bordeaux we passed wreckage and debris for two days and after that the voyage was calm. We ran no lights at night."

DeBautigny, temporarily excluded for lack of sufficient papers, said he had a wife and children in San Francisco.

CASING IS STRUNG FOR MONDAY TEST

Electrical Log Of Well Is Made In Test By H. L. Hunt

CLARKS, La., June 22.—(Special)—After making an electrical log of his No. 17 Louisiana Central well, located in NW SE, section 19-11-3E, H. L. Hunt strung casing Thursday night to a depth of 2,475 feet. A production test will be made Monday or Tuesday. Little information has been available on this deep test, which was drilled to 5,074 feet.

Much interest is being shown in this test as production from it will extend the Olla field four miles north of the discovery well, and make a distance of seven miles between H. L. Hunt's two outpost wells running north and south.

Leasing has been active in the Standard area during the last few days at higher prices than have prevailed heretofore.

The south outpost, No. 18 Louisiana Central, located in SW NW, section 36-10-2E, came in recently flowing 12 barrels per hour through a ¼-inch choke, from a depth of 2,244 feet. Casing pressure was 600 pounds and tubing pressure 80 pounds.

SOLDIER IS KILLED IN FREAK SHOOTING

Gun Accidentally Discharged Wounds One, Fatal To Another

SHREVEPORT, La., June 22.—(AP)—A .45-caliber automatic pistol accidentally discharged today by a Barksdale field soldier, passed through the shoulder of a second soldier and went on through a wall of a hangar building to kill a third man in an adjoining room.

Private James E. Stuckey, 20, Queen City, Tex., was killed when the bullet lodged in his head as he sat at a desk in the bombardier school office. Corporal Fred C. Dennis, Alexandria, La., was wounded in the shoulder. The gun was being handled by Corporal C. E. Jackson when it discharged. Dennis was not severely wounded and military officials held that the shot was entirely accidental.

Jackson was inspecting and cleaning arms in the armament room of the hangar and Dennis was at his side when the pistol went off. Stuckey was seated at a desk in the adjoining school office. The bullet went through a fleshy portion of Dennis' shoulder and then through the thin partition walls to hit Stuckey.

Stuckey's body was sent to Queen City, Tex., today. He is survived by his parents, Mr. and Mrs. N. W. Stuckey, of Queen City; a sister, Mrs. F. O. Short, Queen City; three brothers, William Stuckey and Joseph Stuckey, Queen City, and Wilburn Stuckey, Bonham, Tex.

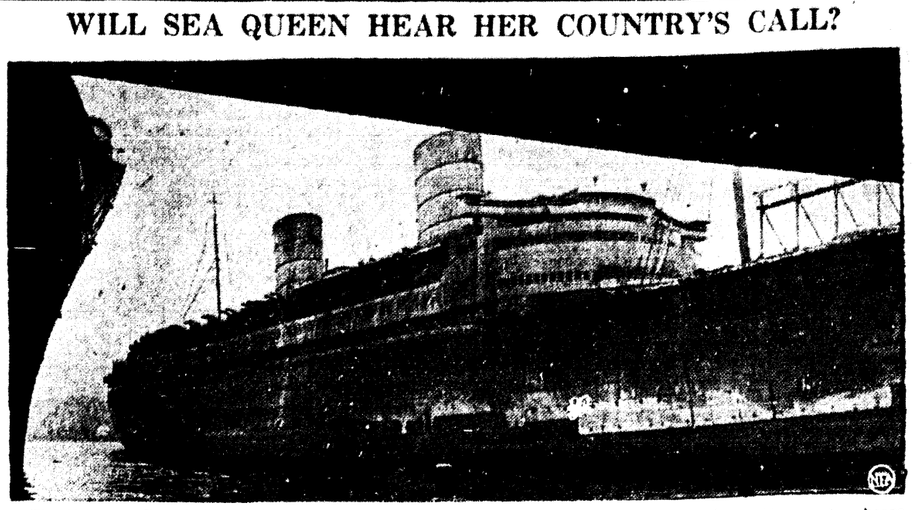
BIRTHS

MARY MARTHA HEARD

Mr. and Mrs. George P. Heard, of West Monroe, announce the birth of a daughter, Mary Martha, on June 13.

In 1929, 3,880,206 new automobiles were registered, a record year. It is estimated that 44 per cent of that number are still in operation.

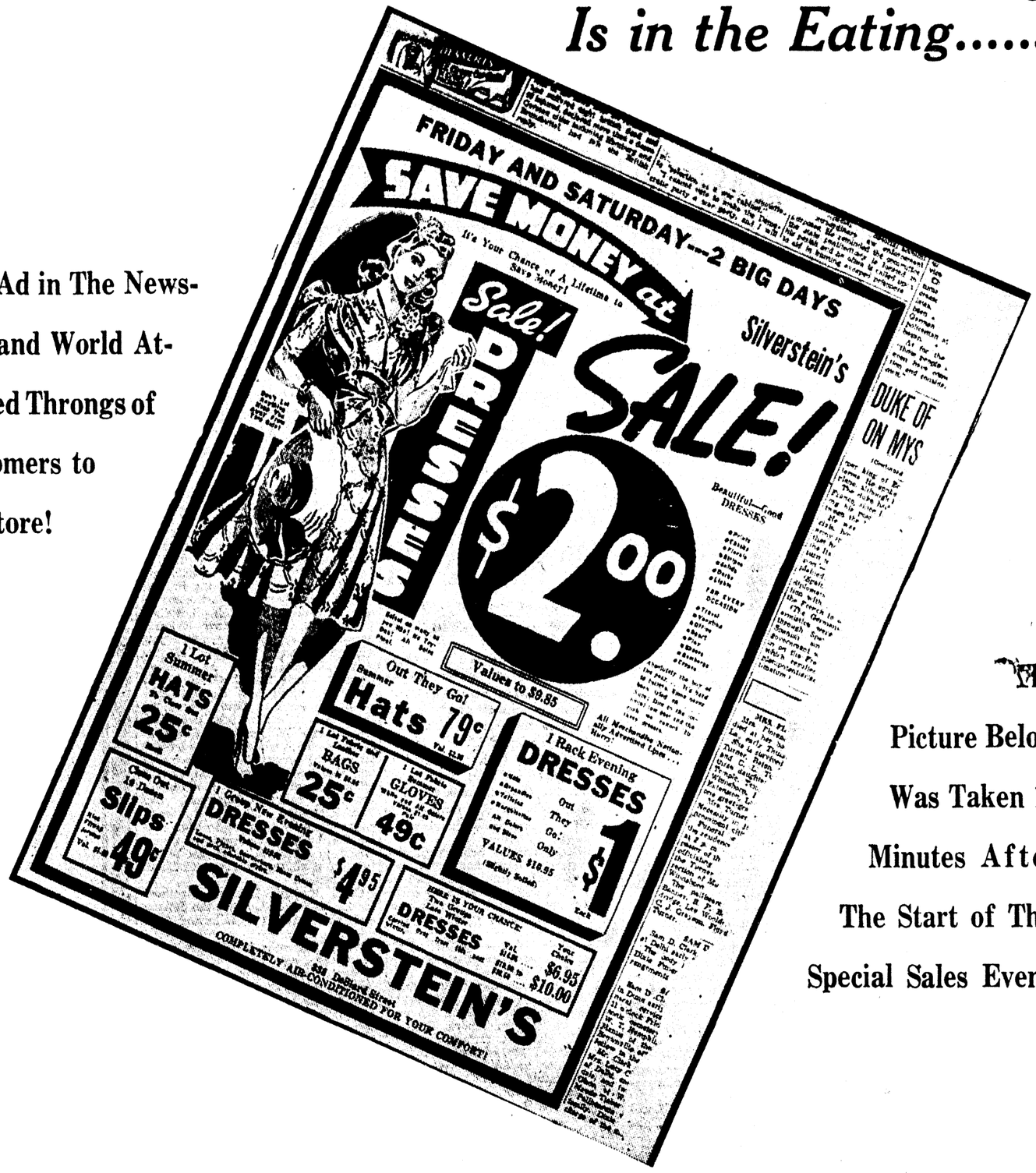
WILL SEA QUEEN HEAR HER COUNTRY'S CALL?



The 85,000-ton British luxury liner Queen Elizabeth, pictured at her New York berth after taking on two bargeloads of fuel oil recently. The loading prompted reports that the Queen, marooned in New York by the war since last March, would soon sail. At left is the curving hull of the Normandie, only large French liner left in the port.

AGAIN WE SAY--*The Proof of the Pudding Is in the Eating.....!*

This Ad in The News-Star and World Attracted Throngs of Customers to the Store!



The Picture Below Was Taken 15 Minutes After The Start of This Special Sales Event!

STORE CROWDED FOR 2 DAYS FROM 1 AD!





This is just one more example of the tremendous advertising results that are obtained through News-Star—World Advertising! Are you getting your share of the business?— If not—increase your sales by advertising in

News-Star---World

ESTONIA WORKERS REVOLT, IS REPORT

New Government Established With Pats Still In As President

STOCKHOLM, June 22.—(AP)—"The workers have carried out a Red revolution in Estonia, establishing a new government," the Swedish press reported tonight, but said there were no Communist party members in the new cabinet.

Estonia, Latvia and Lithuania all have come strongly under Soviet Russian influence with the quartering of new masses of Russian troops on them recently.

Estonia's President Konstantin Pats remains in office, with Scientist and Author Johannes Vares as the new premier and Socialist Leader Nigol Andreesen as foreign minister.

The Stockholm paper Aftonbladet said the coup was effected last night, with large demonstrations in the streets of Tallinn, the capital, by masses of workers who were supported by some regular army troops.

The report said the announcement of a new government was greeted jubilantly by the crowds, which sang the Internationale, Communist song which has been banned for many years.

Reports to the Swedish press indicated that all three of the little Baltic countries, spawn of the World war settlement, might eventually form fully Sovietized regimes.

The new Lithuanian minister of home affairs said in a radio speech, however, that Soviet troops "have not come to force a state administration but to guard against war. If the form of government is altered, it will be in a legal way."

Premier Kirchenstein of Latvia said the present governments of the three Baltic countries were merely provisional, pending elections.

BABY GIRL HOME FROM WAR AREAS

Will Arrive In Baton Rouge Sunday After Trip On Washington

BATON ROUGE, La., June 22.—(AP)—After eight months and a lonesome crossing of the war-tossed Atlantic, 5-year-old Betty Currow will see her father and mother again tomorrow.

For the parents, Mr. and Mrs. James Currow of Baton Rouge, the day will end a nightmare into which war and the nationality laws turned a quiet visit to Betty's grandmother in England.

Mrs. Currow was an Englishwoman who came to Louisiana with her husband when he left the sea and returned to his native state. She took Betty to visit her mother in Liverpool in December, 1938.

When they tried to return Mrs. Currow discovered that, since she still was a British subject, quota restrictions stood in the way. It was November, 1939, with the war well under way, before the difficulties were cleared.

Then the mother learned that her American daughter was not allowed to travel on a belligerent vessel and that no others were available. She left the child with the grandmother and returned on a British ship.

Betty learned what it meant to be evacuated from Liverpool, to go to school in private homes when schools were closed, how to wear a gas mask. Finally her parenty cabled Betty's grandmother to send her back alone if necessary, and the child was put aboard the refugee ship Washington at Galway, Ireland.

She is due to arrive in Hammond tomorrow morning.

DEATHS

PATRICK MULVIHILL

FERRIDAY, La., June 22.—(Special)—Funeral services for Patrick W. Mulvihill, 54, former publisher of the Ferriday Enterprise and one-time sheriff, tax collector and chancery clerk of Adams county, Mississippi, who died Friday morning after a lingering illness, were held Saturday in Natchez.

He is survived by his widow, Mrs. Lelish Henry Mulvihill, formerly of Ferriday and Natchez, Miss., now a resident of New Orleans; one stepson, Ensign Charles Cochran, U. S. N., a member of the 1940 graduating class at the United States Naval academy in Annapolis, Md.; one brother, Dennis Mulvihill, Natchez, Miss., and two sisters, Miss Anna Mulvihill and Mrs. William Finnacune, Chicago.

Mr. Mulvihill was a charter member of the Knights of Columbus council, No. 1034, Natchez, Miss., where he was born and spent most of his life, with the exception of several years spent in Ferriday, publishing the Enterprise, a weekly newspaper.

In recent years, because of ill health, Mr. Mulvihill had retired from active business and politics.

ROY ARNOLD

Roy Arnold, 33, Jackson attorney who was prominent in Mississippi politics, died early Tuesday in a Jackson hospital after a brief illness.

Funeral services were held Wednesday in the Parkway Baptist church, with Rev. W. A. Bell officiating. Interment followed in Cedarlawn cemetery.

A native of Lawrence county, Mr. Arnold moved to Jackson in 1927. He was educated at Monticello and Pittsburgh, Penn. He was well known for his church and charitable works. Mr. Arnold was president of Century Service system, a member of Knights of Pythias, the Elks, and Woodmen of the World.

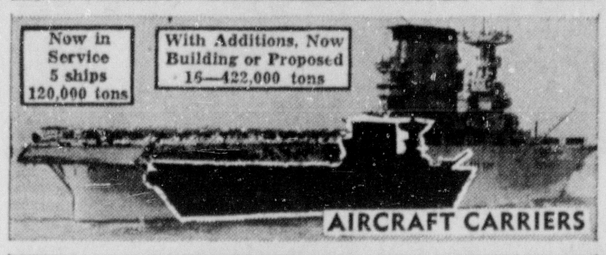
Surviving him are his wife; three daughters, Joyce, Gloria, and Nancy; a son, Roy Turner Arnold; his mother, Mrs. E. O. Henderson of Raymond, Miss.; two brothers, Berry Arnold of Reading, Miss., and James Arnold of Buffalo, Mo.; two sisters, Mrs. Herman Boteler of Jackson, and Mrs. Amos Krepps of Monroe.

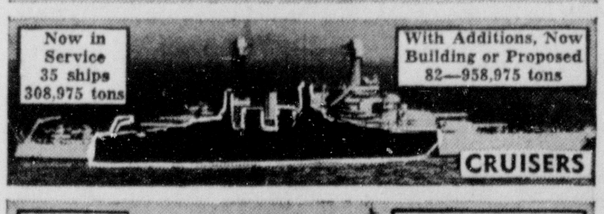
Active pallbearers were E. H. Hemphill, Fred Langley, Baxter Pridgen, R. E. Wells, Jim Pridgen and T. G. Hardy.

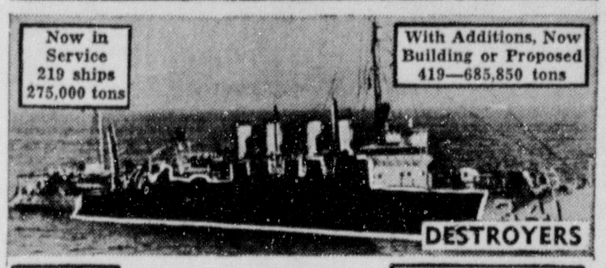
Honorary pallbearers were Dr. E. A. Copeland, Dr. T. M. Moore, and members of the Hinds County Bar association.

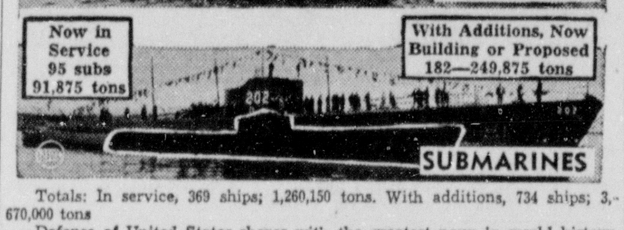
FOR U. S.: WORLD'S GREATEST NAVY?











Totals: In service, 369 ships; 1,260,150 tons. With additions, 734 ships; 3,670,000 tons

Defense of United States shores with the greatest navy in world history, larger than any two foreign fleets now afloat, becomes a possibility as congress considers a $4,000,000,000 appropriation to add 200 vessels to the present building or authorized list of 165 ships. Chart shows how strength of United States fleet units now in service compares with those of the great proposed navy.

RAID IN ORLEANS NETS MARIJUANA

Four Persons Arrested By State Police, Customs Officers

LAFAYETTE, La., June 22.—(AP)—Steve Alford, superintendent of Louisiana state police, announced here this afternoon that one of the largest hauls in recent times in the line of narcotics was carried out in New Orleans early this morning with the arrest of four persons and the confiscation of huge quantities of marijuana cigarettes and tobacco and a car used by the narcotics peddlers.

Those arrested were Mike Verdi, who was declared by Superintendent Alford to be the leader of the ring; Marie Pasquia, Leo Giardina and Louis Genard. Verdi has been released on $5,000 bond, Marie Pasquia on $3,000 bond, Giardino on $3,000 bond and Genard is still held in jail at New Orleans, Alford said.

The raid was carried out by Investigator J. E. DeArmand, Jr., in conjunction with state police working with narcotics and customs officers.

Superintendent Alford stated that approximately 2,000 marijuana cigarettes, 59 pounds of marijuana tobacco and a 1939 sedan were taken.

It was reported by the superintendent, who is in this city today attending the V. F. W. convention, that the investigation was brought about at the request of ministers from the Lake Charles district who asked him to probe the peddling of narcotics in the New Orleans area.

RADIO OPERATORS IN DEMONSTRATION

Transmitters Are Set Up In Bernstein Place For Field Day

The Ouachita Valley Amateur Radio club has set up a portable radio transmitting station on Bernstein place on the bayou behind Northeast Junior college for the club's participation in field day, a national event sponsored by the American Radio Relay league.

Continuing until 6 p.m. today radio amateurs over the entire United States and its territories are cooperating with one another by establishing transmitting stations under adverse conditions, using power furnished by their own generators or even storage batteries, for the purpose of demonstrating how communication may be carried on even if the regular source of power is cut off by flood, tornado or other disaster.

The local club has a five-kilowatt generator mounted on an automobile chassis which will furnish the electricity needed for the operation of the half dozen transmitters and receivers in use.

The 32 licensed amateur radio operators of club will take turns at operating the transmitters, using both radio telephone and radiotelegraph. Operation of the field day station started Saturday afternoon.

REFUGEES' STORY OF THEIR FLIGHT

Harrowing Advance Before German Armies Related On Arrival

MIAMI, Fla., June 22.—(AP)—Jewish refugees who arrived here on the French steamer Winnipeg told today of a harrowing flight before the advancing German army.

The Winnipeg, carrying 34 passengers, among them consular officials and members of the French purchasing commission, docked unannounced last night after a 22-day voyage from Bordeaux.

Dupre DeBautigny of Soissons, one of the refugees, gave a graphic account of the race to the coast of France.

"The advance was rolling on us," he said. "I was alone, so I filled my automobile with as many women and children as I could and started out. We put a mattress on the top of the automobile, and it is a good thing we did.

"Along the road we went through lines of refugees who were carrying everything they had with them. There were automobiles along the sides of the road, abandoned when petrol ran out.

"The roar of the guns could be heard and airplanes were flying overhead. Without warning one of the planes swooped down on the road we were on and opened fire with machine guns. Three times it swooped, but the mattress saved us.

"The airplanes did a lot of damage, though, for every now and then we saw bodies along the side of the road—men, women and children.

"We didn't stay in Paris long, but pushed on to Bordeaux. When we got there it was very crowded and we had to wait four days before we got the steamer.

Sailing out of Bordeaux we passed wreckage and debris for two days and after that the voyage was calm. We ran no lights at night."

DeBautigny, temporarily excluded for lack of sufficient papers, said he had a wife and children in San Francisco.

CASING IS STRUNG FOR MONDAY TEST

Electrical Log Of Well Is Made In Test By H. L. Hunt

CLARKS, La., June 22.—(Special)—After making an electrical log of his No. 17 Louisiana Central well, located in NW SE, section 19-11-3E, H. L. Hunt strung casing Thursday night to a depth of 2,475 feet. A production test will be made Monday or Tuesday. Little information has been available on this deep test, which was drilled to 5,074 feet.

Much interest is being shown in this test as production from it will extend the Olla field four miles north of the discovery well, and make a distance of seven miles between H. L. Hunt's two outpost wells running north and south.

Leasing has been active in the Standard area during the last few days at higher prices than have prevailed heretofore.

The south outpost, No. 18 Louisiana Central, located in SW NW, section 36-10-2E, came in recently flowing 12 barrels per hour through a ¼-inch choke, from a depth of 2,244 feet. Casing pressure was 600 pounds and tubing pressure 80 pounds.

SOLDIER IS KILLED IN FREAK SHOOTING

Gun Accidentally Discharged Wounds One, Fatal To Another

SHREVEPORT, La., June 22.—(AP)—A .45-caliber automatic pistol accidentally discharged today by a Barksdale field soldier, passed through the shoulder of a second soldier and went on through a wall of a hangar building to kill a third man in an adjoining room.

Private James E. Stuckey, 20, Queen City, Tex., was killed when the bullet lodged in his head as he sat at a desk in the bombardier school office, Corporal Fred C. Dennis, Alexandria, La., was wounded in the shoulder. The gun was being handled by Corporal C. E. Jackson when it discharged. Dennis was not severely wounded and military officials held that the shot was entirely accidental.

Jackson was inspecting and cleaning arms in the armament room of the hangar and Dennis was at his side when the pistol went off. Stuckey was seated at a desk in the adjoining school office. The bullet went through a fleshy portion of Dennis' shoulder and then through the thin partition walls to hit Stuckey.

Stuckey's body was sent to Queen City, Tex., today. He is survived by his parents, Mr. and Mrs. N. W. Stuckey, of Queen City; a sister, Mrs. F. O. Short, Queen City; three brothers, William Stuckey and Joseph Stuckey, Queen City, and Wilburn Stuckey, Bonham, Tex.

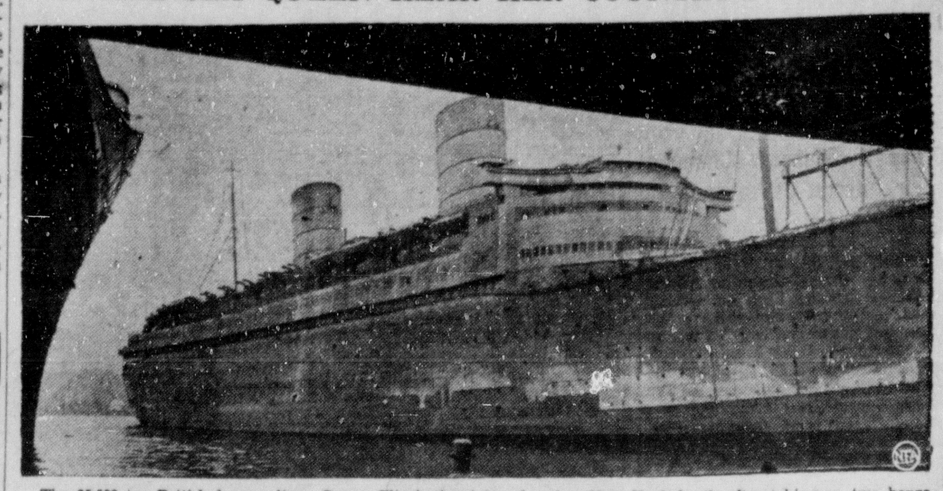
BIRTHS

MARY MARTHA HEARD

Mr. and Mrs. George P. Heard, of West Monroe, announce the birth of a daughter, Mary Martha, on June 13.

In 1929, 3,880,206 new automobiles were registered, a record year. It is estimated that 44 per cent of that number are still in operation.

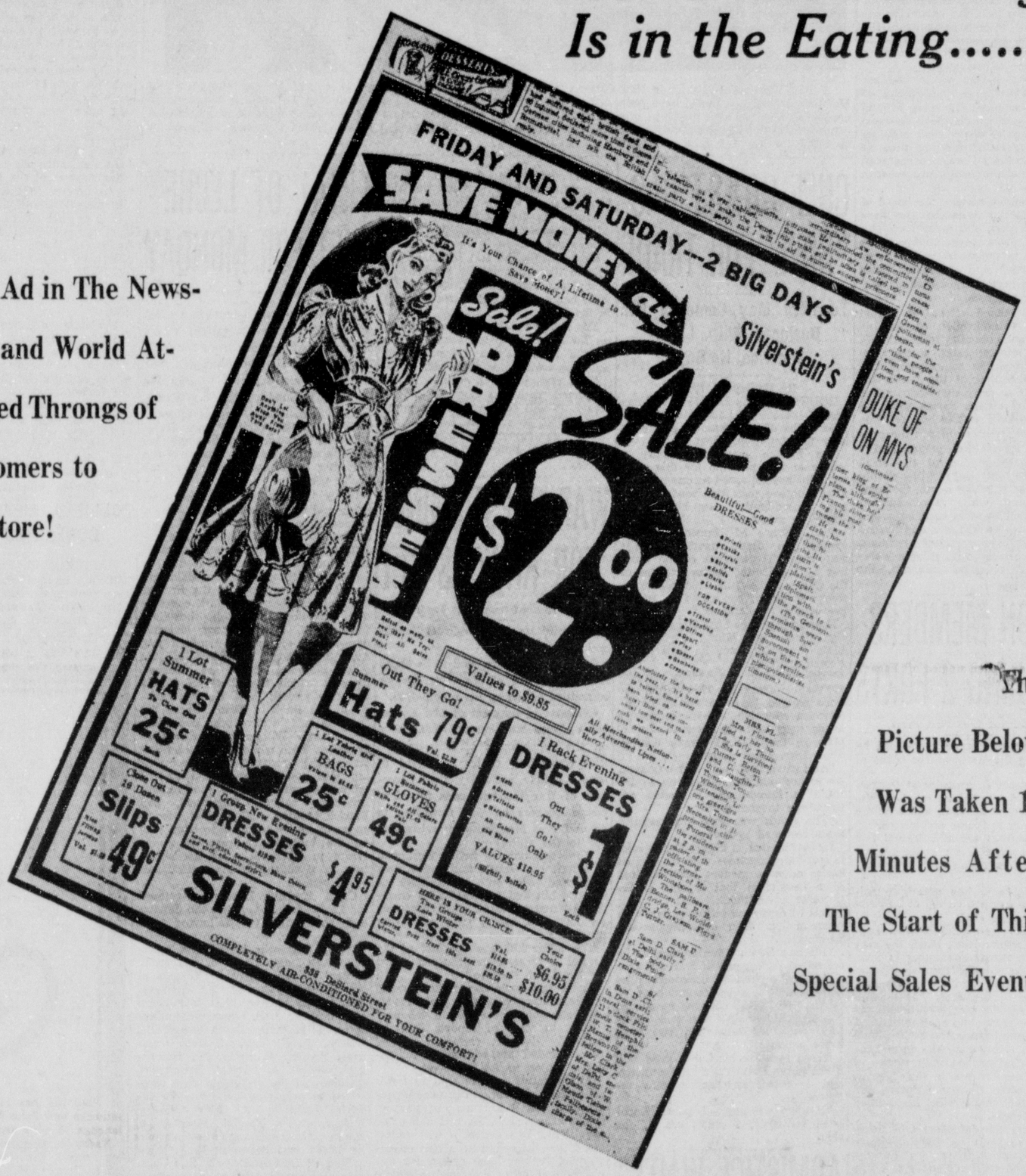
WILL SEA QUEEN HEAR HER COUNTRY'S CALL?



The 85,000-ton British luxury liner Queen Elizabeth, pictured at her New York berth after taking on two bargeloads of fuel oil recently. The loading prompted reports that the Queen, marooned in New York by the war since last March, would soon sail. At left is the curving hull of the Normandie, only large French liner left in the port.

AGAIN WE SAY--*The Proof of the Pudding Is in the Eating.....!*

This Ad in The News-Star and World Attracted Throngs of Customers to the Store!



The Picture Below Was Taken 15 Minutes After The Start of This Special Sales Event!

STORE CROWDED FOR 2 DAYS FROM 1 AD!





This is just one more example of the tremendous advertising results that are obtained through News-Star—World Advertising! Are you getting your share of the business?— If not—increase your sales by advertising in

News-Star---World

HELENA TAKES 2ND STRAIGHT FROM MONROE

SEAPORTERS HALT RALLY IN NINTH, BEAT SOX, 10-6

Although Hit Hard, Dick Weller Goes Route For Arkansans

HELENA, Ark., June 22.—(Special)—Helena slugged the Monroe White Sox for the second time Saturday afternoon, winning the second game of the series, 10 to 6. The Sox put on a three-run rally in the ninth, but stopped far short of the Helena total.

Dick Weller went the route for the Seaporters and was hit hard, but his teammates, who were even better at the slugging game, slammed Charley Bowles and Lefty Hinton for 14 base knocks and were benefited by three Sox errors and five bases on balls given up by Bowles.

The game was featured by three triples by Burt, Pruitt, and Zarilla, and three doubles, with Burt connecting for one of them. Alex Boden and Frank Surgent secured the other two.

The Seaporters jumped on Bowles for three runs in the first inning. Jimmy Lucas walked. Sam Arico grounded out to Medak, unassisted, but Allen Zarilla singled to left and Lucas went to third. Dexter Savage got a base on balls to load the bases. Bud Clancy flied to Dale Englehorn in left field and Lucas scored after the catch. Al Leary punched a single to center, scoring Zarilla, and Surgent singled to center to send Savage across the plate with the third run of the inning. Boden ended the frame by grounding out, Eagar to Medak.

The Sox came back in the first of the third to tally two runs when Bob Burt and Bob Hill came through. Joe Eagar opened with a walk and Burt lined a triple to right center scoring him. Bob Hill singled to center, scoring Burt, and stole second but Englehorn whiffed, Ed Knight was an easy out, pitcher to first, and Pete Medak fanned to end the rally.

Helena benefited by an error by Burt, scoring another run in the fourth. Alex Boden singled off Eagar's glove, Dick Weller sacrificed, but Burt let Lucas' roller get through him and

(Continued on Ninth Page)

SOX PLAY TWIN BILL

Monroe and Helena play a twin-bill this afternoon at Helena with the first game scheduled to start at 2 p.m.

Kelton Maxfield and Floyd Speer will probably be the starter for the White Sox.

Cincinnati Turns Back New York In Pitching Duel

BOB FELLER HAS 104 STRIKEOUTS

Barney McCosky Now Menacing Finney's Batting Leadership

CHICAGO, June 22.—(AP)—The latest menace to Lou Finney's American league batting leadership is Young Barney McCosky, Detroit's fancy sophomore centerfielder.

Finney, the Boston veteran, still is showing the way with his big stick, but McCosky gained 33 points on him the past week, including Friday's games, and now is only two points behind.

Finney got only 13 hits in 43 times at bat, dropping 15 points to .363 while McCosky, hitting at a .464 clip, climbed 18 points to .361, two points ahead of Rip Radcliff of St. Louis in third.

Others in the first ten hitters include Roger Cramer, Boston, .341; Luke Appling, Chicago, .338; Ted Williams, Boston, .338; Taft Wright, Chicago, 335; Ray Mack, Cleveland, .330; Hank Greenberg, Detroit, .325; George Selkirk, New York, .320, and Myril Hoag, St. Louis, .320.

Boston's Jimmy Foxx, after going without a home run for a week, found the range for three the past week, running his total to 17, two more than Hal Trosky, Cleveland, with whom he was tied for home run honors a week ago.

Greenberg maintained his doubles leadership with a total of 22, and McCosky, Finney and Philadelphia's Wally Moses share the triple honors with eight apiece.

Foxx showed the way in runs batted in with 57, Williams has scored the most runs, 50, and Cramer has the most hits, 79.

Washington's George Case, although losing the runs-scored lead to Williams, held on to the stolen base honors with 14.

Detroit supplanted Boston as the team batting leader with an average of .286 and New York pulled up in a first place tie with Cleveland for team fielding laurels. St. Louis went ahead of Washington in the double plays race, the Browns having executed 10 the past week for a total of 67.

The Tigers also have the two top pitchers. Schoolboy Rowe leads with five victories and no defeats and not far behind is Buck Newsom who has won eight and lost one game. Bob Feller of Cleveland, as usual, tops the strikeout artists, now having 104.

• The Standings

COTTON STATES LEAGUE

Teams	Won	Lost	Pct
MONROE	37	20	.649
El Dorado	34	26	.567
Helena	33	28	.541
Hot Springs	31	30	.508
Pine Bluff	28	29	.491
Clarksdale	17	33	.450
Greenville	26	36	.419
Greenwood	22	36	.379

Yesterday's Results

HELENA 10; MONROE 6.
El Dorado 6; Clarksdale 3.
Pine Bluff 3; Greenville 0.
Hot Springs 20; Greenwood 2.

Today's Games

MONROE AT HELENA (2).
El Dorado at Clarksdale.
Greenville at Pine Bluff.
Greenwood at Hot Springs.

NATIONAL LEAGUE

Teams	Won	Lost	Pct.
Brooklyn	34	18	.654
Cincinnati	36	20	.643
New York	33	19	.635
Chicago	30	29	.508
St. Louis	22	30	.423
Pittsburgh	21	31	.404
Philadelphia	18	32	.360
Boston	17	32	.347

Yesterday's Results

Cincinnati 3; New York 1.
Pittsburgh 7; Brooklyn 2.
Chicago 10; Philadelphia 2.
St. Louis 9; Boston 2.

Today's Games

Chicago at Philadelphia (2), Mooty (3-0), and Raffensberger (3-1), vs. Beck (2-3) and Mulcahy (7-5).

St. Louis at Boston (2), Bowman (2-3) and Shoun (3-2), vs. Salvo (0-0) and Sullivan (3-6).

Pittsburgh at Brooklyn (2), MacFayden (0-1) and Heintzelman (1-0), vs. Wyatt (6-5) and Davis (0-1).

Cincinnati at New York (2), Walters (9-4) and Thompson (8-5), vs. Hubbell (5-3) and Paul Dean (2-0).

AMERICAN LEAGUE

Teams	Won	Lost	Pct.
Cleveland	37	22	.627
Detroit	33	22	.600
Boston	31	22	.585
New York	28	28	.500
St. Louis	27	32	.458
Chicago	26	31	.456
Philadelphia	22	33	.400
Washington	23	37	.383

Yesterday's Results

Detroit 3; New York 2.
Washington 11; St. Louis 10.
Philadelphia-Chicago (rain).
Cleveland 7; Boston 5.

Today's Games

Philadelphia at Chicago (2), Vaughan (0-0) and Babich (5-5), vs. Lyons (4-3) and Smith (4-6).

Washington at St. Louis (2), Leonard (7-6) and Chase (5-8), vs. Harris (4-3) and Lawson (1-0).

New York at Detroit, Bruer (5-2) vs. Newsom (8-1).

Boston at Cleveland (2), Grove (3-1) and Hash (5-4), vs. Smith (7-1) and Allen (4-3).

SOUTHERN ASSOCIATION

Teams	Won	Lost	Pct.
Nashville	41	21	.661
Atlanta	37	29	.561
Memphis	36	30	.545
Chattanooga	33	34	.493
Little Rock	30	35	.462
Birmingham	28	35	.444
Knoxville	28	37	.431
New Orleans	27	39	.409

Yesterday's Results

Atlanta 5; Birmingham 1.
Chattanooga 5; New Orleans 4.
Memphis 14; Knoxville 7.
Nashville 6; Little Rock 3.

Today's Games

Birmingham at Atlanta (2).
New Orleans at Chattanooga (2).
Memphis at Knoxville (2).
Little Rock at Nashville (2).

TEXAS LEAGUE

Houston	49	24	.671
San Antonio	40	34	.541
Beaumont	39	38	.506
Dallas	34	36	.486
Oklahoma City	36	39	.480
Shreveport	34	39	.466
Tulsa	32	36	.471
Fort Worth	27	45	.375

Yesterday's Results

Oklahoma City 15; Fort Worth 7.
Tulsa 8; Dallas 8 (called 9th to allow team to catch train).
Beaumont 6; San Antonio 3.
Houston 6; Shreveport 3.

Today's Games

Oklahoma City at Houston (2).
Tulsa at Beaumont (2).
Dallas at Shreveport (2).
Fort Worth at San Antonio (2).

• League Leaders

(By Associated Press)
Three leaders in each league.

BATTINNG

Player, Club	G	AB	R	H	PCT.
Finney, Red Sox	48	220	35	80	.364
McCosky, Tigers	48	198	47	72	.364
Radclif, Brown	55	214	30	77	.360
Danning, Giants	49	192	29	69	.359
Nicholson, Cubs	47	161	26	55	.342
Moore, Giants	49	195	39	66	.338

HOME RUNS

American League

Foxx, Red Sox	17
Trosky, Indians	15
Johnson, Athletics	13

National League

Mize, Cardinals	18
Fletcher, Pirates	10
Danning, Giants	9

RUNS BATTED IN

American League

Foxx, Red Sox	57
Greenberg, Tigers	44
Trosky, Indians	44

National League

Danning, Giants	47
Fletcher, Pirates	47
Mize, Cardinals	44

ERNIE LOMBARDI KNOCKS HOMER TO BEAT GIANTS, 3-1

Giants Falter In Rally Chance, Drop Back Into Third Place

NEW YORK, June 22.—(AP)—Milkman Jim Turner of the Cincinnati Reds outlasted Bill Lohrman of the New York Giants today in a tight pitching duel, 3-1, and so the Giants dropped back to third place in the hectic National League pennant chase.

The milkman had big Ernie Lombardi to thank partly for the victory, for it was Schnozz's eighth inning home-run that decided the issue.

The Giants blew a chance to stage a ninth inning rally on some foolish base running by Joe Moore. He got a life on Frank McCormick's fumble, moved to second on Bob Seeds' single, but failed to score when Babe Young singled to right. Moore, for some reason, stopped at third after rounding the bag and then was cut down at the plate when he made a belated attempt to score.

In the eighth Lonnie Frey was on base when Lombardi hit his homer into the upper deck in left field.

CINCINNATI	AB	R	H	PO	A	E
Werber, 3b	5	1	2	1	6	1
Gamble, rf	5	0	1	0	1	0
Frey, 2b	4	1	1	3	3	0
F. McCormick, 1b	3	0	0	14	0	1
Lombardi, c	4	1	3	5	1	0
Craft, cf	4	0	0	0	0	0
M. McCormick, lf	4	0	1	0	0	0
Joost, ss	4	0	1	2	8	0
Turner, p	4	0	1	0	3	0
Totals	37	3	10	27	22	2

NEW YORK	AB	R	H	PO	A	E
Whitehead, 3b	4	0	1	2	1	0
Moore, lf	4	1	2	1	0	0
Seeds, cf	4	0	2	2	0	0
Young, 1b	3	0	1	11	1	0
Danning, c	4	0	1	2	0	0
Ott, rf	3	0	0	4	1	0
Jurgess, ss	3	0	1	0	1	0
Witek, 2b	3	0	0	2	8	1
Lohrman, p	2	0	0	0	3	0
zRucker	1	0	0	0	0	0
Brown, p	0	0	0	0	0	0
Totals	31	1	8	27	14	2

zBatted for Lohrman in eighth.

Score by innings:

Cincinnati	100	000	020	— 3
New York	000	010	000	— 1

Runs batted in, Frey, Lombardi 2. Two-base hit, Moore. Home run, Lombardi Sacrifice, Young. Double plays, Frey to Joost to F. McCormick, Joost to Frey to F. McCormick, Witek to Young to Jurges. Left on bases, New York 4, Cincinnati 8. Struck out, by Turner 4, Lohrman 1. Hits, off Lohrman 9 in 8 innings, off Brown 1 in 1. Hit by pitcher, by Lohrman (F. McCormick). Wild pitch, Turner. Umpires, Stewart, Barr, Magerkurth. Losing pitcher, Lohrman. Time of game, 1:43. Attendance, 15,075.

PIRATES WALLOP DODGERS

BROOKLYN, June 22.—(AP)—The return of Joe Medwick to the lineup (as a pinch hitter) failed to spur the Brooklyn Dodgers sufficiently, and they lost a 7-2 decision to the Pittsburgh Pirates today.

Medwick appeared in the eighth, coming to bat with the bases filled and two out, but he grounded weakly. It was his first time in uniform since he was "boaned" Tuesday by Bob Bowman of the Cardinals, an act that almost precipitated a National league scandal.

The Pirates attack featured two home runs by Elbie Fletcher and one by Vince DiMaggio.

PITTSBURGH	AB	R	H	PO	A	E
Gustine, 2b	4	1	2	1	5	0
Elliott, rf	5	0	1	3	0	0
Brubaker, 3b	5	0	1	2	2	0
Vaughan, ss	4	1	0	2	3	0
Fletcher, 1b	3	4	2	14	1	0
Van Robays, lf	4	0	0	1	0	0
DiMaggio, cf	4	1	2	1	0	0
Loper, c	3	0	1	3	0	0
Sewell, p	4	0	0	0	3	0
Totals	36	7	8	27	14	0

BROOKLYN	AB	R	H	PO	A	E
Reese, ss	5	0	1	1	1	0
Lavagetto, 3b	4	1	1	0	4	0
Walker, cf	5	0	1	3	0	0
Phelps, c	4	1	1	7	0	1
Camilli, 1b	3	0	2	9	0	0
Vosmik, lf	4	0	0	2	0	1
Gallagher, rf	4	0	2	1	0	0
Coscarart, 2b	2	0	0	3	2	1
Carleton, p	1	0	0	0	2	0
xWasdell	1	0	1	0	0	0
Pressnell, p	0	0	0	1	0	0
xxMedwick	1	0	0	0	0	0
Kimball, p	0	0	0	0	0	0
Totals	34	2	9	27	10	3

zBatted for Carleton in seventh.
xxBatted for Pressnell in eighth.

Score by innings:

Pittsburgh	020	102	011	— 7
Brooklyn	200	000	000	— 2

Runs batted in, Fletcher 3, DiMaggio 3, Camilli 2. Two-base hits, Gustine, Wasdell, Camilli, DiMaggio. Three-base hit, Gustine. Home runs, DiMaggio, Fletcher 2. Stolen bases, Elliott 2, Camilli. Sacrifice, Carleton. Double play, Fletcher to Vaughan to Fletcher. Left on base, Pittsburgh 6, Brooklyn 11. Bases on balls, off Carleton 2, off Sewell 5, off Pressnell 2. Struck out, by Carleton 5, Kimball 1. Hits, off Carleton 8 in 7 innings, off Pressnell 1 in 1, off Kimball 1 in 1. Losing pitcher, Carleton. Umpires, Sears, Dunn and Jorda. Time, 2:15. Attendance, 10,850.

CUBS WALLOP PHILS

PHILADELPHIA, June 22.—(AP)—The Cubs put together six hits, a base on balls and an error for seven runs in a big sixth inning today to wallop the Phillies, 10 to 2.

Stan Hack, Billy Herman, Jim Glee-

(Continued on Ninth Page)

TEXAS LEAGUE

San Antonio	000	003	000—3 8 0
Beaumont	001	120	20x—6 11 1

Newlin, Burck and Harshany; Conger, Manders and Parsons.

Houston	000	201	030—8 9 2
Shreveport	000	003	000—3 6 1

Warchol, Krist and Marshall; Navie, Brillheart, Reid and Sueme.

Tulsa	000	100	502—8 14 2
Dallas	002	020	004—8 24 5

(Tie, called end ninth to allow team to catch train.)

Bertram, Barkelew, Tubbs and Steiner; Cohen, Blake, Lemoran, Overman and Weiland.

Oklahoma City	200	620	500—15 17 1
Fort Worth	000	000	601— 7 9 1

Fuchs and Dickey; Greer, Hillin and Easterwood.

LOUIS RETAINS CHAMPIONSHIP OVER GODOY



Arturo Godoy, the Chilean challenger, is shown in a permanent crouch after being dropped for the last time by "still" Champion Joe Louis in the eighth round of their title bout in New York's Yankee Stadium. Louis was declared winner by a technical kayo after he had given the South American an unmerciful lashing in the seventh round and then hit him at will in the one minute and 24 seconds that the eighth round lasted. Referee is Billy Cavanaugh, shown halting the bout.

MOSER LEADS RACE FOR 1ST 100 HITS

ATLANTA, June 22.—(AP)—Baseball players stage a little behind-the-scenes campaign of their own about this time of the season to try to become the first to collect 100 safe hits.

In the Southern association: It's a good bet that Arnold Moser, the fleet-footed and consistent-hitting Nashville leftfielder, will take that honor for 1940, but he has got to step.

Official averages by Howe News bureau on which these figures are based include only day games of Thursday. They showed Moser with 95 safeties and he got two more safe knockers in a Thursdays night game. Likely by the time this is being read he will have passed the century figure.

Closest in pursuit of Moser in hit collecting were Emil Mailho, Atlanta outfielder, and Outfielder Hubert Shelly of Knoxville, each with 91. Wee Willie Duke, Little Rock outfielder, has 90. They are the only players with 90 or more hits.

The league's leading hitter from a percentage standpoint, however, was Oris Hockett, Nashville outfielder, who remained on top for the second straight week with a .401 figure. Mailho was in the second slot with .397. Chattanooga's Mike Dejan was third at .394. Fred Tauby of Birmingham fourth at .375 and Dutch Mele of Birmingham fifth with .365.

Dejan and Mickey Roggo, Nashville first sacker, were tied for home run honors at 14. Dejan led in total bases with 155. The all-important runs-batted-in lead was held by Knoxville's Dutch Meyer, who had supplied punches that meant 60 scores. Knoxville's Shelley had 12 for the most stolen bases.

Leading the pitchers was Henry Johnson, Birmingham righthander who has won eight and lost only one. Ace Adams of Nashville has won five and dropped one. Boots Poffenberger of Nashville has 11 wins and three setbacks and John Burrows of Chattanooga 10 wins and four reverses.

Nashville, as a team, took a trio of top honors. The Vols hold first place in the team batting at .308, fielding with .970 and in double plays with 85.

QUESTION: ARE YANKS FALLING TO PIECES?

By Russ Newland

SAN FRANCISCO, June 22.—(AP)—Are the New York Yankees beginning to fall to pieces instead of suffering from a less acute ailment such as lack of right handed hitting power?

Herb Pennock, probing far below the surface, suggests the possibility the greatest club in baseball is starting to disintegrate—the decline of the Roman Empire, on a smaller scale.

A visitor here in his capacity of chief scout of the Boston Red Sox, Pennock, subscribes to the thought that Yankee power is not clicking. Beyond that he sees some of the players who helped build the mightiest team in the game riding out on the back of father time.

They make up some of the biggest names on the Yankee payroll. Pennock prefers not to air them publicly. Old age, in the baseball sense, caught up with him, too. During eleven of his 23 years as one of the top-ranking left-handed pitchers of the American league, he wore a Yankee uniform.

The fact that star young Yankee replacements are hiding behind every bush in the minor leagues is no assurance. Pennock believes, that the club can lift itself by its own bootstraps back into the dominating position it has occupied for so many years.

He points out that nine of the finest players in the game could be assembled on one team yet could pull in as many different directions to provide a perfect rhapsody in discord.

From front line observation, however, Pennock predicts that Joe DiMaggio will haul himself out of his slump to get back into the .300 hitting class which should help the Yankees.

5 L.S.U. Golfers To Enter National Intercollegiate

Will Be Headed By Captain Henry Castillo, Bert McDowell

BATON ROUGE, La., June 22.—(Special)—Five Louisiana Satte university golfers will enter the national intercollegiate golf championships at Manchester, Vt., Monday. The list includes the 1940 Louisiana State amateur champion, Henry Castillo, who is also the captain of the L. S. U. golf team, and Bert McDowell, southern intercollegiate winner.

Castillo warmed up for the nationals by winning the Southeastern conference and the Louisiana championships this year. The conference crown, his second in three seasons, was annexed with a one-over-par 147 for 36 holes of medal play. At the same time, he led his teammates to victory in the race for the conference and the southern intercollegiate team titles.

His most recent triumph was in the state amateur tournament at New Orleans. The Louisiana State captain, one of the south's outstanding amateur golfers since his high school days at Tampa, Fla., defeated Edwin McClure, five times state champion, 4 and 3 in the finals.

Castillo was conference champion as a sophomore in 1938 and was runner-up for that crown and for the southern intercollegiate title in 1939. He also was low amateur in the 1939 10,000 Crescent City Open, his performance in that tournament prompting the professionals to pick him as one of the two best amateurs they saw during their winter tour.

The L. S. U. star is rated as one of the longest hitters in golf today.

Young Bert McDowell, the runner-up king of college golf, is abdicating in favor of a determined bid for the national intercollegiate golf crown itself.

McDowell's abdication became a forgone conclusion in April when he broke through to win his first college golf title—the southern intercollegiate at Athens, Ga. The 21-year-old graduate of the Louisiana State university journalism school thinks that his intercollegiate victory, coupled with his winning of the Biloxi, Miss., invitation tournament last winter, ended his reign as runner-up.

During his four-year rule, McDowell finished second in nine major tournaments, including the National Intercollegiate, the Southern Intercollegiate and the Southeastern conference.

His run of luck (of the bad variety) started in 1936 when he finished second in the Kansas City, Mo., junior tournament, which he had won the year before. Since then he twice has been runner-up in the Western Junior amateur and Biloxi invitation, also finishing just behind a teammate in the $10,000 Crescent City Open in 1939.

The journalism student's hard luck reached a record high in 1938 as he finished second in five tournaments, including the National and Southern intercollegiates, the conference and the Western Junior.

The soft-spoken, Spanish-born captain of the Louisiana State university golf team, Castillo, one of the best college golfers ever developed in the south, will bring the national crown home to Baton Rouge if determination to win counts for much.

"I'm going up there to win that title," Castillo asserted before leaving here by automobile early Sunday for Vermont. "I'm playing the best golf of my life and I want to close my college days by winning the intercollegiate. If anyone beats me, he'll have the toughest battle he ever had."

The Louisiana State seniors will have plenty of competition from four of their own teammates. Other Tiger entrants are Lee Ramsel, junior veteran, and Earl Stewart, Dale Morey and George Sharpe, sophomores.

COTTON BOLL

The Keystone Decorators will play the West Monroe nine this afternoon at 3 p.m. at Casino park.

BIG SIX LOOP

REDBIRDS BLANK RUSTON

CHATHAM, June 22.—(Special)—The Chatham Redbirds blanked the Ruston Vols, 4 to 0, here Wednesday. D. Garner limited the Vols to five hits, while his teammates were getting twice that number.

Garner also led his teams attack with three for four. Shelby got two hits for Ruston.

U. S. TENNIS ACES FACE FULL SCHEDULE

PARIS, June 22.—(AP)—[illegible] two [illegible] Budge and [illegible] a busy month [illegible].

Starting June 27 the two Southern [illegible] champions, [illegible] four important [illegible] Charles [illegible] competition [illegible] Eastern grass courts [illegible] Jersey.

[illegible] schedule [illegible] tournament [illegible] also would [illegible] tournaments [illegible] summer.

[illegible] man of the [illegible] junior singles [illegible] for the [illegible] state [illegible].

The post-season tour for July 1940, a [illegible] of one of the prominent United States American players [illegible] for a [illegible] a racing house. Of [illegible] hours will be [illegible].

WEAR GLASS!

The Miracle of a Modern Age

It's the same glass that is in a window pane, but it is a soft, fine fabric.

•Glass Belts $1
•Glass Suspenders $1
•Glass Watch Bands $1
•Glass Tobacco Pouches $1
•Glass Ties $1.50

Won't Wrinkle—Won't Burn
Won't Stain—Won't Fade

E. Jack Selig & Son

AIR-CONDITIONED



Palm Beach Suits

FOR BUSINESS MEN

They are airily cool (36 ounces light) and—because of their washability—always free of clogging dirt and dust.

Palm Beach cloth has a life of its own. Its weave and its fibres are not like others—its springy vitality makes short work of wrinkles. A night on the hanger and it is smooth, fresh and ready for the day's rounds. Add to this its "open window" airiness and its flattering fit and you'll know why a million men look for the label that proclaims it the genuine.

TAILORED BY GOBBALL — Palm Beach — FROM THE GENUINE CLOTH

$16.75

PALM BEACH SLACKS $5

PALM BEACH ENSEMBLES $7.95

SIG HAAS & SONS

"Only the Best"



99.9° or hotter, don't worry. The situation is under control. We've laid in the biggest stock of cool

PALM BEACH SUITS

in our history. Better choose yours today. Whites, deep tones, summery Airtones — they won't last long at 1940's price

Palm Beach — $16.75

Palm Beach Slacks $5

E. Jack Selig & Son

STORE FOR MEN

Air-Conditioned for Your Comfort

HELENA TAKES 2ND STRAIGHT FROM MONROE

SEAPORTERS HALT RALLY IN NINTH, BEAT SOX, 10-6

Although Hit Hard, Dick Weller Goes Route For Arkansans

HELENA, Ark., June 22.—(Special)—Helena slugged the Monroe White Sox for the second time Saturday afternoon, winning the second game of the series, 10 to 6. The Sox put on a three-run rally in the ninth, but stopped far short of the Helena total.

Dick Weller went the route for the Seaporters and was hit hard, but his teammates, who were even better at the slugging game, slammed Charley Bowles and Lefty Hinton for 14 base knocks and were benefited by three Sox errors and five bases on balls given up by Bowles.

The game was featured by three triples by Burt, Pruitt, and Zarilla, and three doubles, with Burt connecting for one of them. Alex Boden and Frank Surgent secured the other two.

The Seaporters jumped on Bowles for three runs in the first inning. Jimmy Lucas walked. Sam Arico grounded out to Medak, unassisted, but Allen Zarilla singled to left and Lucas went to third. Dexter Savage got a base on balls to load the bases. Bud Clancy flied to Dale Englehorn in left field and Lucas scored after the catch. Al Leary punched a single to center, scoring Zarilla, and Surgent singled to center to send Savage across the plate with the third run of the inning. Boden ended the frame by grounding out, Eagar to Medak.

The Sox came back in the first of the third to tally two runs when Bob Burt and Bob Hill came through. Joe Eagar opened with a walk and Burt lined a triple to right center scoring him. Bob Hill singled to center, scoring Burt, and stole second but Englehorn whiffed, Ed Knight was an easy out, pitcher to first, and Pete Medak fanned to end the rally.

Helena benefited by an error by Burt, scoring another run in the fourth. Alex Boden singled off Eagar's glove, Dick Weller sacrificed, but Burt let Lucas' roller get through him and

(Continued on Ninth Page)

SOX PLAY TWIN BILL

Monroe and Helena play a twin-bill this afternoon at Helena with the first game scheduled to start at 2 p.m.

Kelton Maxfield and Floyd Speer will probably be the starter for the White Sox.

Cincinnati Turns Back New York In Pitching Duel

BOB FELLER HAS 104 STRIKEOUTS

Barney McCosky Now Menacing Finney's Batting Leadership

CHICAGO, June 22.—(AP)—The latest menace to Lou Finney's American league batting leadership is Young Barney McCosky, Detroit's fancy sophomore centerfielder.

Finney, the Boston veteran, still is showing the way with his big stick, but McCosky gained 33 points on him the past week, including Friday's games, and now is only two points behind.

Finney got only 13 hits in 43 times at bat, dropping 15 points to .363 while McCosky, hitting at a .464 clip, climbed 18 points to .361, two points ahead of Rip Radcliff of St. Louis in third.

Others in the first ten hitters include Roger Cramer, Boston, .341; Luke Appling, Chicago, .338; Ted Williams, Boston, .338; Taft Wright, Chicago, 335; Ray Mack, Cleveland, .330; Hank Greenberg, Detroit, .325; George Selkirk, New York, .320, and Myril Hoag, St. Louis, .320.

Boston's Jimmy Foxx, after going without a home run for a week, found the range for three the past week, running his total to 17, two more than Hal Trosky, Cleveland, with whom he was tied for home run honors a week ago.

Greenberg maintained his doubles leadership with a total of 22, and McCosky, Finney and Philadelphia's Wally Moses share the triple honors with eight apiece.

Foxx showed the way in runs batted in with 57, Williams has scored the most runs, 50, and Cramer has the most hits, 79.

Washington's George Case, although losing the runs-scored lead to Williams, held on to the stolen base honors with 14.

Detroit supplanted Boston as the team batting leader with an average of .286 and New York pulled up in a first place tie with Cleveland for team fielding laurels. St. Louis went ahead of Washington in the double plays race, the Browns having executed 10 the past week for a total of 67.

The Tigers also have the two top pitchers. Schoolboy Rowe leads with five victories and no defeats and not far behind is Buck Newsom who has won eight and lost one game. Bob Feller of Cleveland, as usual, tops the strikeout artists, now having 104.

• The Standings

COTTON STATES LEAGUE

Teams	Won	Lost	Pct.
MONROE	37	20	.649
El Dorado	34	26	.567
Helena	33	28	.541
Hot Springs	31	30	.508
Pine Bluff	28	29	.491
Clarksdale	17	33	.450
Greenville	26	36	.419
Greenwood	22	36	.379

Yesterday's Results

HELENA 10; MONROE 6.
El Dorado 6; Clarksdale 3.
Pine Bluff 3; Greenville 0.
Hot Springs 20; Greenwood 2.

Today's Games

MONROE AT HELENA (2).
El Dorado at Clarksdale.
Greenville at Pine Bluff.
Greenwood at Hot Springs.

NATIONAL LEAGUE

Teams	Won	Lost	Pct.
Brooklyn	34	18	.654
Cincinnati	36	20	.643
New York	33	19	.635
Chicago	30	29	.508
St. Louis	22	30	.423
Pittsburgh	21	31	.404
Philadelphia	18	32	.360
Boston	17	32	.347

Yesterday's Results

Cincinnati 3; New York 1.
Pittsburgh 7; Brooklyn 2.
Chicago 10; Philadelphia 2.
St. Louis 9; Boston 2.

Today's Games

Chicago at Philadelphia (2), Mooty (3-0), and Raffensberger (3-1), vs. Beck (2-3) and Mulcahy (7-5).

St. Louis at Boston (2), Bowman (2-3) and Shoun (3-2), vs. Salvo (0-0) and Sullivan (3-6).

Pittsburgh at Brooklyn (2), MacFayden (0-1) and Heintzelman (1-0), vs. Wyatt (6-5) and Davis (0-1).

Cincinnati at New York (2), Walters (9-4) and Thompson (8-5), vs. Hubbell (5-3) and Paul Dean (2-0).

AMERICAN LEAGUE

Teams	Won	Lost	Pct.
Cleveland	37	22	.627
Detroit	33	22	.600
Boston	31	22	.585
New York	28	28	.500
St. Louis	27	32	.458
Chicago	26	31	.456
Philadelphia	22	33	.400
Washington	23	37	.383

Yesterday's Results

Detroit 3; New York 2.
Washington 11; St. Louis 10.
Philadelphia-Chicago (rain).
Cleveland 7; Boston 5.

Today's Games

Philadelphia at Chicago (2), Vaughan (0-0) and Babich (5-5), vs. Lyons (4-3) and Smith (4-6).

Washington at St. Louis (2), Leonard (7-6) and Chase (5-8), vs. Harris (4-3) and Lawson (1-0).

New York at Detroit, Bruer (5-2) vs. Newsom (8-1).

Boston at Cleveland (2), Grove (3-1) and Hash (5-4), vs. Smith (7-1) and Allen (4-3).

SOUTHERN ASSOCIATION

Teams	Won	Lost	Pct.
Nashville	41	21	.661
Atlanta	37	29	.561
Memphis	36	30	.545
Chattanooga	33	34	.493
Little Rock	30	35	.462
Birmingham	28	35	.444
Knoxville	28	37	.431
New Orleans	27	39	.409

Yesterday's Results

Atlanta 5; Birmingham 1.
Chattanooga 5; New Orleans 4.
Memphis 14; Knoxville 7.
Nashville 6; Little Rock 3.

Today's Games

Birmingham at Atlanta (2).
New Orleans at Chattanooga (2).
Memphis at Knoxville (2).
Little Rock at Nashville (2).

TEXAS LEAGUE

Houston	49	24	.671
San Antonio	40	34	.541
Beaumont	39	38	.506
Dallas	34	36	.486
Oklahoma City	36	39	.480
Shreveport	34	39	.466
Tulsa	32	36	.471
Fort Worth	27	45	.375

Yesterday's Results

Oklahoma City 15; Fort Worth 7.
Tulsa 8; Dallas 8 (called 9th to allow team to catch train).
Beaumont 6; San Antonio 3.
Houston 6; Shreveport 3.

Today's Games

Oklahoma City at Houston (2).
Tulsa at Beaumont (2).
Dallas at Shreveport (2).
Fort Worth at San Antonio (2).

• League Leaders

(By Associated Press)
Three leaders in each league.

BATTINNG

Player, Club	G	AB	R	H	PCT.
Finney, Red Sox	48	220	35	80	.364
McCosky, Tigers	48	198	47	72	.364
Radclif, Brown	55	214	30	77	.360
Danning, Giants	49	192	29	69	.359
Nicholson, Cubs	47	161	26	55	.342
Moore, Giants	49	195	39	66	.388

HOME RUNS

American League

Foxx, Red Sox	17
Trosky, Indians	15
Johnson, Athletics	13

National League

Mize, Cardinals	18
Fletcher, Pirates	10
Danning, Giants	9

RUNS BATTED IN

American League

Foxx, Red Sox	57
Greenberg, Tigers	44
Trosky, Indians	44

National League

Danning, Giants	47
Fletcher, Pirates	47
Mize, Cardinals	44

ERNIE LOMBARDI KNOCKS HOMER TO BEAT GIANTS, 3-1

Giants Falter In Rally Chance, Drop Back Into Third Place

NEW YORK, June 22.—(AP)—Milkman Jim Turner of the Cincinnati Reds outlasted Bill Lohrman of the New York Giants today in a tight pitching duel, 3-1, and so the Giants dropped back to third place in the hectic National League pennant chase.

The milkman had big Ernie Lombardi to thank partly for the victory, for it was Schnozz's eighth inning home-run that decided the issue.

The Giants blew a chance to stage a ninth inning rally on some foolish base running by Joe Moore. He got a life on Frank McCormick's fumble, moved to second on Bob Seeds' single, but failed to score when Babe Young singled to right. Moore, for some reason, stopped at third after rounding the bag and then was cut down at the plate when he made a belated attempt to score.

In the eighth Lonnie Frey was on base when Lombardi hit his homer into the upper deck in left field.

CINCINNATI	AB	R	H	PO	A	E
Werber, 3b.	5	1	2	1	6	1
Gamble, rf.	5	0	1	0	1	0
Frey, 2b.	4	1	1	3	3	0
F. McCormick, 1b.	3	0	0	16	0	1
Lombardi, c.	4	1	3	5	1	0
Craft, cf.	4	0	0	0	0	0
M. McCormick, lf.	4	0	1	0	0	0
Joost, ss.	4	0	1	2	8	0
Turner, p.	4	0	1	0	3	0
Totals	37	3	10	27	22	2

NEW YORK	AB	R	H	PO	A	E
Whitehead, 3b.	4	0	1	2	1	0
Moore, lf.	4	1	2	1	0	0
Seeds, cf.	4	0	2	2	0	0
Young, 1b.	3	0	1	11	1	0
Danning, c.	4	0	1	2	0	0
Ott, rf.	3	0	0	3	1	0
Jurgess, ss.	3	0	1	3	0	1
Witek, 2b.	3	0	0	2	8	1
Lohrman, p.	2	0	0	0	3	0
zRucker	1	0	0	0	0	0
Brown, p.	0	0	0	0	0	0
Totals	31	1	8	27	14	2

zBatted for Lohrman in eighth.

Score by innings:

Cincinnati	100	000	020	— 3
New York	000	010	000	— 1

Runs batted in, Frey, Lombardi 2. Two-base hit, Moore. Home run, Lombardi. Sacrifice, Young. Double plays, Frey to Joost to F. McCormick, Joost to Frey to F. McCormick, Witek to Young to Jurges. Left on bases, New York 4, Cincinnati 8. Struck out, by Turner 4, Lohrman 1. Hits, off Lohrman 9 in 8 innings, off Brown 1 in 1. Hit by pitcher, by Lohrman (F. McCormick). Wild pitch, Turner. Umpires, Stewart, Barr, Magerkurth. Losing pitcher, Lohrman. Time of game, 1:45. Attendance, 15,075.

PIRATES WALLOP DODGERS

BROOKLYN, June 22.—(AP)—The return of Joe Medwick to the lineup (as a pinch hitter) failed to spur the Brooklyn Dodgers sufficiently, and they lost a 7-2 decision to the Pittsburgh Pirates today.

Medwick appeared in the eighth, coming to bat with the bases filled and two out, but he grounded weakly. It was his first time in uniform since he was "beaned" Tuesday by Bob Bowman of the Cardinals, an act that almost precipitated a National league scandal.

The Pirates attack featured two home runs by Elbie Fletcher and one by Vince DiMaggio.

PITTSBURGH	AB	R	H	PO	A	E
Gustine, 2b.	4	1	2	1	5	0
Elliott, rf.	5	0	1	3	0	0
Brubaker, 3b.	5	0	1	2	2	0
Vaughan, ss.	4	1	0	2	3	0
Fletcher, 1b.	3	4	2	14	1	0
Van Robays, lf.	4	0	0	1	0	0
DiMaggio, cf.	4	1	2	1	0	0
Lopez, c.	3	0	0	3	0	0
Sewell, p.	4	0	0	0	3	0
Totals	36	7	8	27	14	0

BROOKLYN	AB	R	H	PO	A	E
Reese, ss.	5	0	1	1	1	0
Lavagetto, 3b.	4	1	1	0	4	0
Walker, cf.	5	0	1	3	0	0
Phelps, c.	4	1	1	7	0	1
Camilli, 1b.	3	0	2	9	0	0
Vosmik, lf.	4	0	0	2	0	1
Gallagher, rf.	4	0	2	1	0	0
Coscarart, 2b.	2	0	0	3	3	1
Carleton, p.	2	0	0	0	2	0
xWasdell	1	0	1	0	0	0
Pressnell, p.	0	0	0	1	0	0
xxMedwick	1	0	0	0	0	0
Kimball, p.	0	0	0	0	0	0
Totals	34	2	9	27	10	3

xBatted for Carleton in seventh.
xxBatted for Pressnell in eighth.

Score by innings:

Pittsburgh	020	102	011	— 7
Brooklyn	200	000	000	— 2

Runs batted in, Fletcher 3, DiMaggio 3, Camilli 2. Two-base hits, Gustine, Wasdell, Camilli, DiMaggio. Three-base hit, Gustine. Home runs, DiMaggio, Fletcher 2. Stolen bases, Elliott 2, Camilli. Sacrifice, Carleton. Double play, Fletcher to Vaughan to Fletcher. Left on base, Pittsburgh 6, Brooklyn 11. Bases on balls, off Carleton 2, off Sewell 5, off Pressnell 2. Struck out, by Carleton 5, Kimball 1. Hits, off Carleton 6 in 7 innings, off Pressness 1 in 1, off Kimball 1 in 1. Losing pitcher, Carleton. Umpires, Sears, Dunn and Jorda. Time, 2:15. Attendance, 10,850.

CUBS WALLOP PHILS

PHILADELPHIA, June 22.—(AP)—The Cubs put together six hits, a base on balls and an error for seven runs in a big sixth inning today to wallop the Phillies, 10 to 2.

Stan Hack, Billy Herman, Jim Glee-

(Continued on Ninth Page)

TEXAS LEAGUE

San Antonio	000 003 000	—3 8 0
Beaumont	001 120 20x	—6 11 1

Newlin, Burck and Harshany; Conger, Manders and Parsons.

Houston	000 201 030	—6 9 2
Shreveport	000 003 000	—3 6 1

Warchol, Krist and Marshall; Navie, Brillheart, Reid and Sueme.

Tulsa	000 100 502	—8 14 2
Dallas	002 020 004	—8 24 5

(Tie, called end ninth to allow team to catch train.)

Sertram, Barkelew, Tubbs and Steiner; Cohen, Blake, Lemoran, Overman and Weiland.

Oklahoma City	200 620 500	—15 17 1
Fort Worth	000 000 601	— 7 9 1

Fuchs and Dickey; Greer, Hillin and Easterwood.

LOUIS RETAINS CHAMPIONSHIP OVER GODOY



Arturo Godoy, the Chilean challenger, is shown in a permanent crouch after being dropped for the last time by "still" Champion Joe Louis in the eighth round of their title bout in New York's Yankee Stadium. Louis was declared winner by a technical kayo after he had given the South American an unmerciful lashing in the seventh round and then hit him at will in the one minute and 24 seconds that the eighth round lasted. Referee is Billy Cavanaugh, shown halting the bout.

MOSER LEADS RACE FOR 1ST 100 HITS

ATLANTA, June 22.—(AP)—Baseball players stage a little behind-the-scenes campaign of their own about this time of the season to try to become the first to collect 100 safe hits.

In the Southern association: It's a good bet that Arnold Moser, the fleet-footed and consistent-hitting Nashville leftfielder, will take that honor for 1940, but he has got to step.

Official averages by Howe News bureau on which these figures are based include only day games of Thursday. They showed Moser with 95 safeties and he got two more safe knockers in a Thursdays night game. Likely by the time this is being read he will have passed the century figure.

Closest in pursuit of Moser in hit collecting were Emil Mailho, Atlanta outfielder, and Outfielder Hubert Shelly of Knoxville, each with 91. Wee Willie Duke, Little Rock outfielder, has 90. They are the only players with 90 or more hits.

The league's leading hitter from a percentage standpoint, however, was Oris Hockett, Nashville outfielder, who remained on top for the second straight week with a .401 figure. Mailho was in the second slot with .397. Chattanooga's Mike Dejan was third at .394, Fred Tauby of Birmingham fourth at .375 and Dutch Mele of Birmingham fifth with .365.

Dejan and Mickey Roggo, Nashville first sacker, were tied for home run honors at 14. Dejan led in total bases with 155. The all-important runs-batted-in lead was held by Knoxville's Dutch Meyer, who had supplied punches that meant 60 scores. Knoxville's Shelley had 12 for the most stolen bases.

Leading the pitchers was Henry Johnson, Birmingham righthander who has won eight and lost only one. Ace Adams of Nashville has won five and dropped one. Boots Poffenberger of Nashville has 11 wins and three setbacks and John Burrows of Chattanooga 10 wins and four reverses.

Nashville, as a team, took a trio of top honors. The Vols hold first place in the team batting at .308, fielding with .970 and in double plays with 85.

QUESTION: ARE YANKS FALLING TO PIECES?

By Russ Newland

SAN FRANCISCO, June 22.—(AP)—Are the New York Yankees beginning to fall to pieces instead of suffering from a less acute ailment such as lack of right handed hitting power?

Herb Pennock, probing far below the surface, suggests the possibility the greatest club in baseball is starting to disintegrate—the decline of the Roman Empire, on a smaller scale.

A visitor here in his capacity of chief scout of the Boston Red Sox, Pennock, subscribes to the thought that Yankee power is not clicking. Beyond that he sees some of the players who helped build the mightiest team in the game riding out on the back of father time.

They make up some of the biggest names on the Yankee payroll. Pennock prefers not to air them publicly. Old age, in the baseball sense, caught up with him, too. During eleven of his 23 years as one of the top-ranking left-handed pitchers of the American league, he wore a Yankee uniform.

The fact that star young Yankee replacements are hiding behind every bush in the minor leagues is no assurance, Pennock believes, that the club can lift itself by its own bootstraps back into the dominating position it has occupied for so many years.

He points out that nine of the finest players in the game could be assembled on one team yet could pull in as many different directions to provide a perfect rhapsody in discord.

From front line observation, however, Pennock predicts that Joe DiMaggio will haul himself out of his slump to get back into the .300 hitting class which should help the Yankees.

5 L.S.U. Golfers To Enter National Intercollegiate

Will Be Headed By Captain Henry Castillo, Bert McDowell

BATON ROUGE, La., June 22.—(Special)—Five Louisiana Satte university golfers will enter the national intercollegiate golf championships at Manchester, Vt., Monday. The list includes the 1940 Louisiana State amateur champion, Henry Castillo, who is also the captain of the L. S. U. golf team, and Bert McDowell, southern intercollegiate winner.

Castillo warmed up for the nationals by winning the Southeastern conference and the Louisiana championships this year. The conference crown, his second in three seasons, was annexed with a one-over-par 147 for 36 holes of medal play. At the same time, he led his teammates to victory in the race for the conference and the southern intercollegiate team titles.

His most recent triumph was in the state amateur tournament at New Orleans. The Louisiana State captain, one of the south's outstanding amateur golfers since his high school days at Tampa, Fla., defeated Edwin McClure, five times state champion, 4 and 3 in the finals.

Castillo was conference champion as a sophomore in 1938 and was runner-up for that crown and for the southern intercollegiate title in 1939. He also was low amateur in the 1939 10,000 Crescent City Open, his performance in that tournament prompting the professionals to pick him as one of the two best amateurs they saw during their winter tour.

The L. S. U. star is rated as one of the longest hitters in golf today.

Young Bert McDowell, the runner-up king of college golf, is abdicating in favor of a determined bid for the national intercollegiate golf crown itself.

McDowell's abdication became a forgone conclusion in April when he broke through to win his first college golf title—the southern intercollegiate at Athens, Ga. The 21-year-old graduate of the Louisiana State university journalism school thinks that his intercollegiate victory, coupled with his winning of the Biloxi, Miss., invitation tournament last winter, ended his reign as runner-up.

During his four-year rule, McDowell finished second in nine major tournaments, including the National Intercollegiate, the Southern intercollegiate and the Southeastern conference.

His run of luck (of the bad variety) started in 1936 when he finished second in the Kansas City, Mo., junior tournament, which he had won the year before. Since then he twice has been runner-up in the Western Junior amateur and Biloxi invitation, also finishing just behind a teammate in the $10,000 Crescent City Open in 1939.

The journalism student's hard luck reached a record high in 1938 as he finished second in five tournaments, including the National and Southern intercollegiates, the conference and the Western Junior.

The soft-spoken, Spanish-born captain of the Louisiana State university golf team, Castillo, one of the best college golfers ever developed in the south, will bring the national crown home to Baton Rouge if determination to win counts for much.

"I'm going up there to win that title," Castillo asserted before leaving here by automobile early Sunday for Vermont. "I'm playing the best golf of my life and I want to close my college days by winning the intercollegiate. If anyone beats me, he'll have the toughest battle he ever had."

The Louisiana State seniors will have plenty of competition from four of their own teammates. Other Tiger entrants are Lee Ramsel, junior veteran, and Earl Stewart, Dale Morey and George Sharpe, sophomores.

COTTON BOLL

The Keystone Decorators will play the West Monroe nine this afternoon at 3 p.m. at Casino park.

BIG SIX LOOP

REDBIRDS BLANK RUSTON

CHATHAM, June 22.—(Special)—The Chatham Redbirds blanked the Ruston Vols, 4 to 0, here Wednesday. D. Garner limited the Vols to five hits, while his teammates were getting twice that number.

Garner also led his teams attack with three for four. Shelby got two hits for Ruston.

L. S. U.'S TENNIS ACES FACE FULL SCHEDULE

BATON ROUGE, La., June 22.—(AP)—Louisiana State university's two tennis aces, Billy Umstaedter and Bernard Jacoby, have a busy month ahead of them.

Starting June 27 the two, Southeastern Conference doubles champions, will participate in four important Eastern tournaments, Coach Charles Diel said today. Their first competition will be in the Eastern grass courts tournament in New Jersey.

Other tournaments on their schedule during the next few weeks include the Perth Amboy, N. Y., tournament July 27. Diel said they also would compete in other important tournaments later in the summer.

Umstaedter, number one man of the team, is national indoor junior singles champion and was runner up for the Conference singles title. He went to the semi-finals of the Texas state tournament recently.

The production charts for July, 1940, a typical 1940 working month, of one of the prominent United States American plane manufacturers, plan for a total of 138,000 working hours. Of this total only 43,000 hours will be directed toward military aircraft.

WEAR GLASS!
The Miracle of a Modern Age

It's the same glass that is in a window pane—but it is a soft, fine fabric.

•Glass Belts $1
•Glass Suspenders $1
•Glass Watch Bands $1
•Glass Tobacco Pouches $1
•Glass Ties $1.50

Won't Wrinkle—Won't Burn
Won't Stain—Won't Fade

E. Jack Selig & Son

AIR-CONDITIONED



Palm Beach Suits
FOR BUSINESS MEN

They are airily cool (36 ounces light) and—because of their washability—always free of clogging dirt and dust.

Palm Beach cloth has a life of its own. Its weave and its fibres are not like others—its springy vitality makes short work of wrinkles. A night on the hanger and it is smooth, fresh and ready for the day's rounds. Add to this its "open window" airiness and its flattering fit and you'll know why a million men look for the label that proclaims it the genuine.

TAILORED BY COBBALL — Palm Beach — FROM THE GENUINE CLOTH

$16.75

PALM BEACH SLACKS $5

PALM BEACH ENSEMBLES $7.95

SIG HAAS & SONS
"Only the Best"



99.9° or hotter, don't worry. The situation is under control. We've laid in the biggest stock of cool

PALM BEACH SUITS

in our history. Better choose yours today. Whites, deep tones, summery Airtones — they won't last long at 1940's price

Palm Beach — $16.75

Palm Beach Slacks $5

E. Jack Selig & Son
THE STORE FOR MEN
Air-Conditioned for Your Comfort

SOUTHERN CAL WINS NATIONAL TRACK MEET

WOLCOTT OF RICE LOSES HIGH STICK CROWN TO DUGGER

Bill Brown Of L. S. U. Garners Two Seconds And One Third Place

By Earl Hilligan

MINNEAPOLIS, June 22.—(AP)—Southern California's mighty Trojans handed the field and the elements a thorough licking today to sweep to their sixth straight national collegiate track and field championship.

Under the worst weather conditions in the meet's 12-year history, Southern California piled up 44 points to easily turn back the challenge of Stanford, second place team finisher, in a meet which saw the establishment of new N. C. A. A. marks in the shot put and 120-yard high hurdles.

Southern California's complete domination of the team battle almost was overshadowed by the day's biggest upset—defeat of Fred Wolcott of Rice institute in the 120-yard high hurdle event. Winner of this event two straight years and holder of the American mark of 13.9 seconds for this race, Wolcott lost his crown to Big Ed Dugger, negro star from Tufts.

Dugger stepped over the highs in 13.9 to clip one-tenth of a second off the meet record set by Wolcott two years ago.

Al Blozis, 248 pound sophomore from Georgetown contributed the shot put record, tossing the ball 56 feet, 1-2 inch in the qualifying tests to crack the old meet and American mark of 55 feet, 10 3-8 inches.

Southern California scored an undisputed first in the pole vault, won by Ken Dills, and tied for first place with Michigan in the high jump. Stanfords point total was 28 2-3 with California and Penn State tying at 24 each. Louisiana State was next with 22 points.

Norwood Elwell, negro star from Penn State, won both the 100-yard and 220-yard dash titles. He ran the 100 in 9.6 seconds and the 220 in 21.1, bettering the listed American mark for 220 yards around one turn made by Ralph Metcalfe in 1933.

In the 220-yard low hurdles Wolcott finished well ahead of Dugger in the time of 23.1, bettering his own mark of 23.3 made around one turn here two years ago.

Louis Zamperini, mile champion two years in a row, finished third in this event, won by John Munski of Missouri, while one of the best races on the program saw Lee Orr take the 440-yard dash crown by beating Gene Littler of Nebraska with great stretch "kick." Campbell Kane of Indiana also came from behind to take the half mile title, nipping Princeton's Ed Burrowes.

Bill Brown of Louisiana State placed third in the 100-yard dash and second in the 220-yard dash.

Brown placed second in the broad jump with a leap of 24 feet, 3-4 inches.

TWILIGHT LEAGUE

STANDINGS

Team	Won	Lost	Pct.
Hunt & Whitaker	12	3	.800
Hudnall Oilers	11	4	.733
United Gas	10	5	.667
K. of C.	7	8	.467
SCS	4	1	.267
Southern Bell	0	15	.000

Automobile bodies of the future will be made of colored plastic which will need no painting. The windows and windshield would be of crystal clear transparent plastic.

Rampaging Indians Roll Up Seventh Straight Victory

BEGINNER'S LUCK



The first time he ever went tarpon fishing Kenneth L. Coogle of Atlanta landed this 173-pounder on his lone strike to put him ahead in the St. Petersburg, Fla., roundup. The fish put up a 35-minute battle.

SALESMAN WINS SOUTHERN GOLF

Professional Turned Amateur Defeats High School Youngster

CHATTANOOGA, Tenn., June 22.—(AP)—Capitalizing on the accuracy of his wood clubs, 28-year-old Neil White of Nashville's Belle Meade Country club captured the Southern Amateur golf championship today in his first Dixie competition.

The Tennessee glass salesman, refusing to yield under the pressure of a late rally, defeated Charlotte's 18-year-old Ed Schreiber, 3 and 1 in 36 holes. It also was the first major competition for the North Carolina youngster who received his high school diploma two weeks ago.

White took the lead on the ninth hold and never again was down despite erratic putting. He was two up at the half-way mark but Schreiber came back to even the match on the 27th. White went in front again on the 29th and maintained the advantage.

White, former pro, playing in his first tournament since regaining his amateur standing, sank a 12-foot putt for a birdie three on the 35th hole to end the match when Schreiber was down in standard figures.

Gwin Holds Cotton States Batting Honors With .393

Zydowski Retains Second Place; Tom Perry Is Leading Pitcher

Pine Bluff's slugging outfielder, Tom Gwin, and Hot Springs' hard hitting little infielder, Eldie Zydowski, are still waging a neck-and-neck race for pace-setting honors in the Cotton States league batting ace.

Gwin, the leader a week ago, clung to first place although his average fell fom .401 to .393. Zydowski, hitting at a .399 clip last week, suffered an eight-point decrease, and remained two points back with .391. Gwin has made 70 hits in 178 times at bat. Thurman Tucker of Clarksdale is third with .374, Allan Zarilla of Helena follows with .363 and Bob Hill of Monroe places fifth with .331.

Tucker has crossed the plate the most times—56. He has made the most hits, 86, and totaled the most bases, 134. He also leads the league in base stealing with 22 thefts to his credit. He shares the lead in three-base hit swith Zarilla, both having banged out nine triples. Zydowski has driven home the most runs, 61.

Jack Grantham of Clarksdale has made the most two-base hits, 28, and Lamont Duncan of Hot Springs has homered the most times, having 13 circuit clouts to his credit.

The top pitcher is Tom Perry of Monroe with 10 victories and two defeats.

The averages, including games of last Sunday, follow:

TEAM BATTING

Club	G	AB	R	OR	H	TB	2b	3b	HR	SH	SB	BB	SO	Pct.
Helena	58	2,036	397	332	665	949	110	54	22	31	32	225	208	.327
Hot Springs	56	2,028	415	406	593	899	93	24	56	21	39	216	290	.292
Clarksdale	58	1,940	333	331	537	764	108	28	21	32	41	260	251	.277
Pine Bluff	57	1,848	318	345	512	751	88	30	31	23	22	172	275	.277
Greenville	59	2,068	297	319	551	781	100	19	30	20	18	193	296	.267
Monroe	53	1,781	336	260	471	665	83	23	15	29	80	263	252	.264
Greenwood	52	1,843	247	361	473	627	75	26	9	22	31	153	179	.257
El Dorado	56	1,836	293	286	471	659	74	24	22	23	32	247	251	.257

TEAM FIELDING

Club	W	L	T	DP	PB	PO	A	E	Pct.
Helena	29	27	2	44	7	1,519	669	111	.952
Clarksdale	26	30	0	58	9	1,438	632	108	.950
Hot Springs	28	28	0	46	4	1,424	609	111	.948
Monroe	31	18	1	27	6	1,356	582	110	.946
Greenwood	29	32	0	43	21	1,344	598	121	.946
Greenville	24	35	0	51	8	1,496	650	131	.942
Pine Bluff	27	25	1	31	7	1,364	566	127	.938
El Dorado	31	24	0	26	6	1,410	629	144	.934

INDIVIDUAL BATTING

Includes players in ten or more games except pitchers batting below .200

Name—Club—Pos.	G	AB	R	H	TB	2b	3b	HR	SH	SB	RBI	Pct.
Gwin, Pine Bluff, of.	44	178	40	70	97	9	6	2	0	5	29	.393
Zydowsky, Hot Springs, ss.	48	197	52	77	130	15	4	10	0	1	61	.391
Tucker, Clarksdale, of.	56	230	56	86	134	12	9	6	1	22	29	.374
Kramer, Hot Springs, p.	1	27	5	10	14	1	0	1	2	0	2	.370
Zarilla, Helena, of.	50	215	52	78	125	11	9	6	4	3	40	.363
P. Williams, Clarksdale, p-of	14	28	4	10	12	0	1	0	2	0	4	.357
B. Hill, Monroe, of.	29	114	27	40	53	4	3	1	1	13	25	.351
Medak, Monroe, 1b.	53	180	40	66	102	12	0	8	0	10	31	.349
Savage, Helena, 3b.	57	236	46	82	113	14	7	1	6	5	52	.347
Rollings, Pine Bluff, 1b.	40	131	24	45	77	9	1	7	0	1	33	.344
Thomas, Helena, p.	25	61	10	21	27	2	2	0	1	0	13	.344
Reese, Greenville, 1b.	58	230	57	78	119	18	1	7	1	3	34	.339
Grant, Clarksdale, 1b.	56	229	52	77	106	20	4	1	3	6	37	.336
Lucas, Helena, ss.	51	221	54	74	97	7	5	2	3	6	21	.335
Grantham, Clarksdale, of-c.	56	231	41	77	131	28	4	6	2	3	61	.333
Duncan, Hot Springs, of.	55	213	53	71	125	7	4	13	2	3	55	.333
Green, Greenville, p.	20	42	4	14	16	2	0	0	1	0	5	.333
McSwain, Greenwood, of.	32	133	21	44	64	15	1	1	0	1	19	.331
Hodge, Greenville, 2b.	45	173	19	57	74	10	2	1	1	5	26	.329
Ingals, El Dorado, of.	55	223	35	73	95	13	3	1	1	8	39	.327
Englehorn, Monroe, of.	53	215	49	70	95	8	7	1	3	14	40	.326
L. L. Jones, Clarksdale, of.	56	187	34	61	90	11	3	4	4	1	44	.326
Sturkie, Greenwood, utility.	32	120	23	39	63	3	6	3	4	0	25	.325
Clancy, Helena, 1b.	58	241	42	78	114	14	8	1	1	1	55	.324
Didier, Greenville, c.	48	164	17	53	66	8	1	1	0	1	21	.322
Arico, Helena, ss.	58	226	42	72	114	8	5	3	3	6	37	.319
Larrieu, Pine Bluff, 3b.	51	216	39	69	99	11	5	3	2	1	42	.319
Hinton, Monroe, p.	11	19	7	6	8	2	0	0	1	2	1	.316
Hudson, Hot Springs, 2b.	55	238	52	75	119	7	5	9	0	6	43	.315
Crosby, Hot Springs, ss.	30	134	28	42	62	11	0	3	1	3	25	.313
Hack, El Dorado, of.	49	0150	32	47	81	7	3	7	0	12	36	.313
Frase, Hot Springs, p.	15	32	7	10	12	2	0	0	1	0	8	.313
Gardner, Pine Bluff, p.	12	29	4	9	14	3	1	0	0	1	3	.310
Adkins, Pine Bluff, p.	19	52	8	16	21	2	0	1	2	1	4	.308
Grigg, Greenwood, of.	52	215	39	66	88	9	4	1	1	7	13	.307
Leary, Helena, of.	58	245	44	75	104	14	3	3	2	0	43	.306
Townsend, El Dorado, 2b.	55	205	49	62	82	7	5	1	0	11	18	.302
Boden, Helena, c.	59	219	24	66	91	14	4	1	2	3	45	.301
Price, El Dorado, p.	17	50	3	15	19	2	1	0	0	1	12	.300
W. Brown, Greenville, of.	24	94	14	28	36	2	0	2	2	1	20	.298
Seal, Greenville, 3b.	58	234	36	69	107	15	4	5	2	7	33	.295
Bagrosky, Hot Springs, 3b.	49	190	27	56	67	9	1	0	3	3	21	.295
Pruitt, Monroe, 3b.	29	109	22	32	56	11	2	3	0	3	24	.294
F. Walker, Pine Bluff, c.	53	202	29	59	95	17	5	3	2	1	45	.292
Head, El Dorado, 3b.	54	196	28	57	72	13	1	0	3	4	28	.291
Meade, Hot Springs, of.	33	125	27	36	62	7	2	5	0	0	25	.288
Salveson, Greenville, utility.	31	104	26	30	38	2	3	0	3	0	11	.288
McCollum, Hot Springs, of.	56	237	54	68	100	12	1	6	1	8	26	.287
Rehang, Monroe, c.	53	182	19	52	61	5	2	0	1	3	31	.286
Dark, Greenwood, p.	20	49	6	14	18	2	1	0	0	0	2	.286
Powers, Clarksdale, c.	36	130	19	36	43	7	0	0	1	1	17	.277
Broeckelman, Hot Springs, 1b.	56	229	63	63	72	7	1	0	2	2	14	.275
Michoff, Pine Bluff, of.	37	149	29	41	54	6	2	1	2	5	19	.275
Clark, Greenwood, ss.	46	179	27	49	54	3	1	0	0	4	16	.274
Speas, Helena, of.	45	181	30	49	77	10	6	2	3	7	30	.271
Soll, Pine Bluff, of.	11	37	10	10	13	0	0	1	0	1	2	.270
Taitt, Monroe, of.	48	155	27	41	59	11	2	1	4	4	30	.265
Wiesler, Clarksdale, 3b.	42	157	40	41	54	8	1	1	4	2	20	.261
F. Wilson, Pine Bluff, of.	53	194	35	50	71	6	3	3	3	0	34	.258
Jordin, Hot Springs, c.	53	191	29	48	71	11	3	2	3	1	39	.251
J. Taylor, Greenwood, of.	46	175	24	44	56	8	2	0	0	3	12	.251
H. Taylor, Greenwood, c.	28	115	14	29	34	3	1	0	0	4	19	.250
Finck, Helena, p.	14	40	5	10	14	2	1	0	2	0	4	.250
Henry, Greenville, 2b.	51	210	31	51	71	6	4	2	3	4	23	.243
Patrow, Pine Bluff, ss.	53	216	40	52	73	12	3	1	5	1	14	.241
Sada, El Dorado, of.	55	201	41	48	81	10	4	5	3	6	36	.239
Viers, Clarksdale, 2b.	57	229	28	54	76	11	4	1	3	4	34	.236
Amelung, Greenwood, 1b.	51	170	19	40	58	4	4	2	2	2	24	.235
R. A. Hill, Greenville, of.	44	162	26	37	44	5	1	0	4	0	14	.228
L. B. Jones, Clarksdale, p.	20	53	5	12	13	1	0	0	2	1	11	.226
Douthat, Greenville, p.	16	31	1	7	9	2	0	0	1	0	5	.226
Eagar, Monroe, ss.	51	182	38	41	50	9	0	0	5	7	12	.225
Cash, Greenwood, 3b.	44	180	17	40	49	7	1	0	1	1	18	.222
Van Antwerp, El Dorado, c.	35	117	11	26	28	2	0	0	1	2	15	.222
Talbot, Pine Bluff, 2b.	30	109	15	24	35	6	1	1	2	4	9	.220
Marrett, Clarksdale, 3b.	25	87	13	18	22	2	1	0	2	2	10	.217
Waters, Clarksdale, p.	24	51	9	11	11	0	0	0	2	0	7	.216
Ashworth, Helena, c.	17	52	11	11	12	1	0	0	0	0	3	.212
Raymond, Helena, p.	18	47	8	9	14	2	0	1	1	1	4	.209
Bowles, Monroe, p.-of.	18	43	6	9	15	0	3	0	2	0	8	.209
Speer, Monroe, p.	20	34	2	7	7	0	0	0	1	0	2	.206
Burt, Monroe, 2b.	53	215	47	44	59	11	2	0	3	9	25	.205
Marshall, Clarksdale, 3b.	33	117	12	24	27	3	0	0	4	1	13	.205
Oliver, Greenville, of.	44	160	24	32	51	5	1	4	2	1	21	.200
Brister, Monroe, p.	16	30	3	6	6	0	0	0	0	0	1	.200
Stefanic, Clarksdale, c.	22	57	7	11	13	2	0	0	0	0	7	.193
Sansosti, El Dorado, p.-1b.	31	94	14	18	38	2	6	2	2	0	17	.191
Booth, Hot Springs, utility.	25	72	18	13	15	0	1	0	0	1	6	.178
Biernat, El Dorado, ss.	23	80	11	12	19	1	0	2	1	3	7	.150
Carson, Greenwood, of.	16	55	7	8	11	3	0	0	1	0	6	.145

PITCHERS' RECORDS

Pitcher—Club	G	W	L	IP	H	R	BB	SO	HB	WP	Pct.
Bowles, Monroe	9	4	0	43	50	23	23	19	1	2	1.000
Perry, Monroe	15	10	2	106	104	41	25	75	3	1	.833
Finck, Helena	12	9	2	87	78	33	36	36	2	3	.818
Hinton, Monroe	10	4	1	42	50	26	17	22	2	1	.800
Kramer, Hot Springs	10	6	2	69	79	31	15	18	1	2	.750
Anderson, El Dorado	7	3	1	36	27	12	10	39	2	0	.750
Lund, El Dorado	17	11	5	130	146	83	40	83	0	1	.688
Adkins, Pine Bluff	19	12	6	133	156	91	51	97	4	3	.667
Frase, Hot Springs	11	6	3	62	57	38	51	30	5	2	.667
Browning, Pine Bluff	14	4	2	73	87	46	18	50	3	1	.667
Brown, Clarksdale	3	2	1	23	18	14	14	25	1	1	.667
V. Thompson, Hot Springs	4	2	1	24	29	22	21	14	0	0	.667
Wentz, El Dorado	16	8	5	114	106	59	48	98	4	7	.615
C. Wilson, Hot Springs	17	6	4	82	114	83	61	47	5	5	.600
Brister, Monroe	16	3	2	70	70	45	21	26	4	0	.600
Davis, Clarksdale	8	3	2	38	53	36	7	13	0	1	.600
Thomas, Helena	17	7	5	96	117	75	33	50	2	2	.583
Dark, Greenwood	12	7	5	87	99	50	29	31	0	3	.583
Speer, Monroe	20	8	6	92	101	44	20	33	3	0	.571
Doyle, Pine Bluff	17	9	7	127	135	77	47	66	9	4	.563
Malone, Greenwood	16	7	6	97	110	66	44	66	3	2	.538
Ferguson, Greenville	14	8	6	104	100	48	34	41	1	1	.500
Needham, El Dorado	13	6	6	98	86	63	44	58	6	1	.500
Green, Greenville	17	5	5	106	131	64	23	36	1	0	.500
Snider, Clarksdale	14	5	5	103	100	63	55	48	5	2	.500
Hogan, Helena	14	4	4	96	101	53	31	64	2	4	.500
Williams, Greenville	13	3	3	54	44	25	28	29	2	2	.500
Lee, Clarksdale	7	3	3	50	51	20	10	19	0	0	.500
Hendrix, El Dorado	10	1	1	42	41	22	11	13	2	1	.500
Fox, Hot Springs	5	1	1	23	21	24	20	6	0	1	.500
McDonald, Helena	3	1	1	17	23	12	6	12	0	0	.500
Hoffman, Monroe	3	1	1	13	16	13	7	6	0	0	.500
Biggs, Greenwood	2	1	1	8	3	2	2	3	0	1	.500
Smith, Greenville	18	5	6	107	113	63	52	58	2	1	.455
Raymond, Helena	18	5	7	105	127	75	32	53	1	1	.417
Waters, Clarksdale	15	4	6	95	120	70	34	42	2	4	.400
L. B. Jones, Clarksdale	17	4	7	110	139	80	46	58	6	3	.364
Melton, Hot Springs	12	4	7	78	80	58	45	53	5	2	.364
Douthat, Greenville	18	4	7	73	76	49	44	36	1	0	.364
Hoppe, Greenwood	3	1	2	25	17	11	15	20	1	0	.333
Conn, Hot Springs	17	3	7	63	73	58	39	30	2	3	.300
Maxfield, Monroe	15	2	5	83	73	46	27	49	2	2	.286
Gardner, Pine Bluff	9	2	5	48	67	38	23	27	2	1	.286
Weller, Helena	16	2	7	74	78	50	35	53	2	2	.222
Galetta, Greenville	4	0	2	17	20	11	8	8	0	0	.000
Patterson, Greenwood	5	0	2	15	18	18	14	8	2	2	.000
Porter, Pine Bluff	5	0	1	21	23	16	8	2	0	0	.000
Shell, Pine Bluff	6	0	1	15	19	16	8	10	2	0	.000
Traver, Greenwood	4	0	1	14	19	11	10	5	1	5	.000
Eakin, Hot Springs	2	0	1	10	10	8	6	5	0	1	.000

SO SURE OF WINNING, HE WORRIES ABOUT TROPHIES

CAMBRIDGE, Md., June 22.—(AP)—A prospective entry in the Cambridge Yacht club regatta here July 12 and 13 wants to be sure he won't be embarrassed by the trophies in case he wins. Chairman W. Emmett Andrews said he had received a letter of inquiry from Kansas City, Mo. which said "I got trophies last year, but they were so small that I was ashamed to show them to my friends."

The new small flying-boat (Grumman) is powered with two 450-horsepower engines, has a speed of over 200 miles an hour at 5,000 feet, a service ceiling of 22,000 feet, and carries four passengers and crew of two.

TRIBE TRAMPLES BOSTON RED SOX FOR 7-TO-5 WIN

Loss Gives Slumping Sox Sixth Setback In As Many Starts

CLEVELAND, June 22.—(AP)—The rampaging Cleveland Indians found Boston pitching to their liking today and rolled up their seventh straight victory. The 7 to 5 decision gave Boston its sixth setback in a row.

Cleveland's first fat inning was set up when Joe Cronin fumbled Beau Bell's grounder in the fourth. Ben Chapman and Ray Mack singled, scoring Bell; Ken Keltner walked, and Harder's safe hunt brought home Chapman. Lou Boudreau, who garnered four hits in five trips, then singled to score Mack and Keltner.

The Sox picked away at Mel Harder for a run in both the fifth and sixth before the Tribe produced its three-run cluster. Singles by Chapman and Mack and Keltner's double, which scored both, sent Jim Bagby to the showers. Lou Boudreau then doubled off Emerson Dickman to score Keltner.

Boston sent Harder to the showers in the eighth after Bobby Doerr singled, Cronin walked and Jim Tabor singled Doerr home. Cronin came in as Johnny Peacock, pinch hitting, forced Tabor, and Lou Finney, the circuit's leading hitter, drove in the final run of the outburst with a single which sent Peacock across the plate.

BOSTON	AB	R	H	PO	A	E
Finney, rf	5	0	2	2	0	0
Cramer, cf	5	0	0	0	0	0
Williams, lf	5	0	2	3	0	0
Foxx, 1b	5	1	2	9	1	0
Doerr, 2b	5	1	3	0	1	0
Cronin, ss	3	1	0	4	1	1
Tabor, 3b	5	1	3	0	2	0
Desautels, c	4	0	0	4	3	0
xSpence	1	0	0	0	0	0
Glenn, c	0	0	0	1	1	0
Bagby, p	2	0	0	1	2	0
Dickman, p	0	0	0	0	0	0
xxDiMaggio	1	0	0	0	0	0
Ostermueller, p	0	0	0	0	0	0
xxxPeacock	1	1	0	0	0	0
Heving, p	0	0	0	0	0	0
TOTALS	40	5	12	24	11	1

xBatted for Desautels in eighth.
xxBatted for Dickman in seventh.
xxxBatted for Ostermueller in eighth.

CLEVELAND	AB	R	H	PO	A	E
Boudreau, ss	5	0	4	2	2	0
Weatherly, cf	5	0	1	1	0	0
Hemsley, c	4	0	1	9	1	0
Trosky, 1b	3	0	1	8	1	1
Bell, rf	4	1	0	2	0	0
Chapman, lf	3	2	2	2	0	0
Mack, 2b	4	2	2	1	1	1
Keltner, 3b	3	2	1	1	1	1
Harder, p	3	0	1	1	0	0
Dobson, p	1	0	0	0	1	0
TOTALS	35	7	13	27	7	3

Score by innings:

Boston	000	011	030	5
Cleveland	000	403	00x	7

Runs batted in: Mack, Harder, Boudreau 3, Keltner 2, Cronin, Tabor, Finney, Peacock. Two-base hits: Williams, Tabor, Foxx, Keltner, Boudreau. Sacrifice: Cronin. Double play: Cronin to Foxx. Left on bases: Boston 11, Cleveland 7. Bases on balls: Off Bagby 1, Ostermueller 1, Harder 2. Struck out: By Bagby 1, Ostermueller 2, Heving 2, Harder 6, Dobson 2. Hits: Off Bagby, 11 in 5 innings (none out in sixth); Dickman, 1 in 1; Ostermueller, 1 in 1; Heving, 0 in 1; Harder, 10 in 7 (none out in eighth); Dobson, 2 in 2. Hit by pitcher: By Bagby (Trosky). Winning pitcher: Harder. Losing pitcher: Bagby. Umpires: Kolls, Ormsby, McGowan. Time: 2:22. Attendance: (estimated) 8,000.

TIGERS BEAT YANKS

DETROIT, June 22.—(AP)—Pinky Higgins' timely single in the ninth inning that scored Hank Greenberg gave the Detroit Tigers a 3-2 victory over the New York Yankees today and kept the westerners five and a half games ahead of the fourth place Yanks.

The winning rally was made at the expense of Oral Hildebrand, who came to the relief of Spud Candler as the inning opened. Greenberg started the session with a booming double, went to third on an infield out and scored on Higgins' blow.

NEW YORK	AB	R	H	PO	A	E
Crosetti, ss	2	1	1	0	2	0
Rolfe, 3b	3	0	0	1	0	0
Keller, rf	3	0	1	1	0	0
DiMaggio, cf	3	0	1	4	0	0
Selkirk, lf	3	0	1	0	0	0
Dickey, c	4	0	0	3	1	0
Gordon, 2b	3	1	2	4	3	0
Dahlgren, 1b	4	0	1	11	1	0
Chandler, p	3	0	0	1	3	0
xHenrich	1	0	0	0	0	0
Hildebrand, p	0	0	0	0	1	0
TOTALS	29	2	7	*25	11	0

*One out when winning run scored.
xBatted for Chandler in ninth.

DETROIT	AB	R	H	PO	A	E
Bartell, ss	4	1	1	6	4	0
McCosky, cf	4	0	2	3	0	0
Gehringer, 2b	4	0	0	1	2	0
Greenberg, lf	4	1	2	1	0	0
York, 1b	4	1	1	9	0	0
Campbell, rf	2	0	1	1	1	0
Higgins, 3b	4	0	2	0	3	0
Tebbetts, c	2	0	0	6	2	0
Bridges, p	2	0	0	0	1	0
xNelson	1	0	0	0	0	0
Benton, p	0	0	0	0	0	0
TOTALS	31	3	9	27	13	0

xBatted for Bridges in eighth.
Score by innings:

New York	001	001	000	—2
Detroit	000	010	011	—3

Runs batted in: DiMaggio, Gordon, Higgins 2, McCosky. Two-base hits: Gordon, Greenberg. Three-base hit: McCosky. Home run: Gordon. Stolen base: Crosetti. Double plays: Bartell to York, Tebbetts to Bartell, Gehringer to Bartell to York 2, Gordon to Dahlgren to Gordon, Crosetti to Gordon to Dahlgren, Dahlgren (unassisted). Left on bases: New York 7, Detroit 6. Bases on balls: Off Chandler 2, Hildebrand 1, Bridges 7. Stru

SOUTHERN CAL WINS NATIONAL TRACK MEET

WOLCOTT OF RICE LOSES HIGH STICK CROWN TO DUGGER

Bill Brown Of L. S. U. Garners Two Seconds And One Third Place

By Earl Hilligan

MINNEAPOLIS, June 22.—(AP)—Southern California's mighty Trojans handed the field and the elements a thorough licking today to sweep to their sixth straight national collegiate track and field championship.

Under the worst weather conditions in the meet's 19-year history, Southern California piled up 44 points to easily turn back the challenge of Stanford, second place team finisher, in a meet which saw the establishment of new N. C. A. A. marks in the shot put and 120-yard high hurdles.

Southern California's complete domination of the team battle almost was overshadowed by the day's biggest upset—defeat of Fred Wolcott of Rice institute in the 120-yard high hurdle event. Winner of this event two straight years and holder of the American mark of 13.9 seconds for this race, Wolcott lost his crown to Big Ed Dugger, negro star from Tufts.

Dugger stepped over the highs in 13.9 to clip one-tenth of a second off the meet record set by Wolcott two years ago.

Al Blozis, 248 pound sophomore from Georgetown contributed the shot put record, tossing the ball 56 feet, 1-2 inch in the qualifying tests to crack the old meet and American mark of 55 feet, 19 3-8 inches.

Southern California scored an undisputed first in the pole vault, won by Ken Dills, and tied for first place with Michigan in the high jump. Stanfords point total was 28 2-3 with California and Penn State tying at 24 each. Louisiana State was next with 22 points.

Norwood Elwell, negro star from Penn State, won both the 100-yard and 220-yard dash titles. He ran the 100 in 9.6 seconds and the 220 in 21.1, bettering the listed American mark for 220 yards around one turn made by Ralph Metcalfe in 1933.

In the 220-yard low hurdles Wolcott finished well ahead of Dugger in the time of 23.1, bettering his own mark of 23.3 made around one turn here two years ago.

Louis Zamperini, mile champion two years in a row, finished third in this event, won by John Munski of Missouri, while one of the best races on the program saw Lee Orr take the 440-yard dash crown by beating Gene Littler of Nebraska with great stretch "kick." Campbell Kane of Indiana also came from behind to take the half mile title, nipping Princeton's Ed Burrowes.

Bill Brown of Louisiana State placed third in the 100-yard dash and second in the 220-yard dash.

Brown placed second in the broad jump with a leap of 24 feet, 3-4 inches.

TWILIGHT LEAGUE

STANDINGS

Team	Won	Lost	Pct.
Hunt & Whitaker	12	3	.800
Hudnall Oilers	11	4	.733
United Gas	10	5	.667
K. of C.	7	8	.467
SCS	4	1	.267
Southern Bell	0	15	.000

Automobile bodies of the future will be made of colored plastic which will need no painting. The windows and windshield would be of crystal clear transparent plastic.

Rampaging Indians Roll Up Seventh Straight Victory

BEGINNER'S LUCK



The first time he ever went tarpon fishing Kenneth L. Coogle of Atlanta landed this 173-pounder on his lone strike to put him ahead in the St. Petersburg, Fla., roundup. The fish put up a 35-minute battle.

SALESMAN WINS SOUTHERN GOLF

Professional Turned Amateur Defeats High School Youngster

CHATTANOOGA, Tenn., June 22.—(AP)—Capitalizing on the accuracy of his wood clubs, 28-year-old Neil White of Nashville's Belle Meade Country club captured the Southern Amateur golf championship today in his first Dixie competition.

The Tennessee glass salesman, refusing to yield under the pressure of a late rally, defeated Charlotte's 18-year-old Ed Schreiber, 3 and 1 in 36 holes. It also was the first major competition for the North Carolina youngster who received his high school diploma two weeks ago.

White took the lead on the ninth hold and never again was down despite erratic putting. He was two up at the half-way mark but Schreiber came back to even the match on the 27th. White went in front again on the 29th and maintained the advantage.

White, former pro, playing in his first tournament since regaining his amateur standing, sank a 12-foot putt for a birdie three on the 35th hole to end the match when Schreiber was down in standard figures.

Gwin Holds Cotton States Batting Honors With .393

Zydowski Retains Second Place; Tom Perry Is Leading Pitcher

Pine Bluff's slugging outfielder, Tom Gwin, and Hot Springs' hard hitting little infielder, Eddie Zydowski, are still waging a neck-and-neck race for pace-setting honors in the Cotton States league batting ace.

Gwin, the leader a week ago, clung to first place although his average fell fom .401 to .393. Zydowski, hitting at a .399 clip last week, suffered an eight-point decrease, and remained two points back with .391. Gwin has made 70 hits in 178 times at bat. Thurman Tucker of Clarksdale is third with .374, Allan Zarilla of Helena follows with .363 and Bob Hill of Monroe places fifth with .351.

Tucker has crossed the plate the most times—56. He has made the most hits, 86, and totaled the most bases, 134. He also leads the league in base stealing with 22 thefts to his credit. He shares the lead in three-base hit swith Zarilla, both having banged out nine triples. Zydowski has driven home the most runs, 61.

Jack Grantham of Clarksdale has made the most two-base hits, 28, and Lamont Duncan of Hot Springs has homered the most times, having 13 circuit clouts to his credit.

The top pitcher is Tom Perry of Monroe with 10 victories and two defeats.

The averages, including games of last Sunday, follow:

TEAM BATTING

Club	G	AB	R	OR	H	TB	2b	3b	HR	SH	SB	BB	SO	Pct.
Helena	58	2,036	397	332	665	949	110	54	22	31	32	225	208	.327
Hot Springs	56	2,028	415	404	593	899	90	24	56	21	39	216	290	.292
Clarksdale	56	1,940	333	331	537	764	108	28	21	32	41	260	251	.277
Pine Bluff	53	1,848	318	345	512	753	88	30	31	23	22	172	275	.277
Greenville	59	2,068	297	319	553	781	100	19	30	20	18	193	296	.267
Monroe	53	1,781	336	260	471	645	83	23	15	29	80	263	252	.264
Greenwood	52	1,843	247	361	473	627	75	26	9	22	31	153	179	.257
El Dorado	56	1,836	295	286	471	659	74	24	22	23	52	247	251	.257

TEAM FIELDING

Club	W	L	T	DP	PB	PO	A	E	Pct.
Helena	29	27	2	44	7	1,519	669	111	.952
Clarksdale	26	30	0	58	9	1,438	632	108	.950
Hot Springs	28	28	0	46	4	1,424	609	111	.948
Monroe	34	18	1	27	6	1,376	582	110	.947
Greenwood	20	32	0	43	23	1,344	598	121	.946
Greenville	24	35	0	51	8	1,496	650	133	.942
Pine Bluff	27	25	1	31	7	1,384	566	127	.938
El Dorado	31	24	0	26	6	1,410	629	144	.934

INDIVIDUAL BATTING

Includes players in ten or more games except pitchers batting below .200

Name—Club—Pos.	G	AB	R	H	TB	2b	3b	HR	SH	SB	RBI	Pct.
Gwin, Pine Bluff, of.	44	178	40	70	97	9	2	2	0	5	29	.393
Zydowsky, Hot Springs, ss	48	197	52	77	130	15	6	10	0	1	61	.391
Tucker, Clarksdale, of.	56	230	56	86	134	12	9	6	1	22	29	.374
Kramer, Hot Springs, p.	1	27	5	10	14	1	0	1	2	0	2	.370
Zarilla, Helena, of.	50	215	52	78	125	11	9	6	4	3	40	.363
P. Williams, Clarksdale, p-of	14	28	4	10	12	0	1	0	2	0	4	.357
B. Hill, Monroe, of.	29	114	27	40	53	4	3	1	1	13	25	.351
Medak, Monroe, 1b.	53	189	40	66	102	12	0	8	0	10	51	.349
Savage, Helena, 3b.	57	236	46	82	113	14	7	1	6	5	52	.347
Rollings, Pine Bluff, 1b.	40	131	24	45	77	9	1	7	0	1	33	.344
Thomas, Helena, p.	25	61	10	21	27	2	2	0	1	0	13	.344
Reese, Greenville, 1b.	58	230	50	78	119	18	5	7	1	3	34	.339
Grant, Clarksdale, 1b.	56	229	52	77	106	20	4	1	3	6	37	.336
Lucas, Helena, ss.	51	221	54	74	97	7	5	2	3	6	23	.335
Grantham, Clarksdale, of-c	56	231	41	77	131	28	4	6	2	3	63	.333
Duncan, Hot Springs, of.	55	213	53	71	125	7	4	13	2	3	55	.333
Green, Greenville, p.	20	42	4	14	16	2	0	0	1	0	5	.333
McSwain, Greenwood, of.	32	133	21	44	64	15	1	1	0	1	19	.331
Hodge, Greenville, 2b.	45	173	19	57	74	10	2	1	1	5	26	.329
Ingals, El Dorado, of.	55	223	35	73	95	13	3	1	1	8	39	.327
Engleborn, Monroe, of.	53	215	39	70	95	8	7	1	3	14	40	.326
L. L. Jones, Clarksdale, of	56	187	34	61	90	11	3	4	4	1	44	.326
Sturkie, Greenwood, utility.	32	120	23	39	63	3	6	3	4	0	25	.325
Clancy, Helena, 1b.	58	241	42	78	114	14	8	1	1	1	55	.324
Didier, Greenville, c.	48	164	17	53	66	8	1	1	1	0	21	.322
Arico, Helena, 2b.	58	226	42	72	113	14	6	5	3	6	37	.319
Larrieu, Pine Bluff, 3b.	53	216	39	69	99	11	5	3	2	1	42	.319
Hinton, Monroe, p.	11	19	7	6	8	2	0	0	1	2	1	.316
Hudson, Hot Springs, 2b.	55	238	52	75	119	7	5	9	0	6	43	.315
Crosby, Hot Springs, ss.	30	134	28	42	62	11	0	3	1	3	25	.313
Hack, El Dorado, of.	40	0150	32	47	81	7	3	7	0	12	36	.313
Frase, Hot Springs, p.	15	32	7	10	12	2	0	0	1	0	8	.313
Gardner, Pine Bluff, p.	12	29	4	9	14	3	1	0	0	1	3	.310
Adkins, Pine Bluff, p.	19	52	8	16	21	2	0	1	2	1	4	.308
Grigg, Greenwood, of.	52	215	39	66	86	9	4	1	1	7	13	.307
Leary, Helena, of.	58	245	44	75	104	14	3	3	2	2	43	.306
Townsend, El Dorado, 2b.	55	205	49	62	82	7	5	1	0	11	18	.302
Boden, Helena, c.	59	219	24	66	91	14	4	1	2	3	45	.301
Price, El Dorado, 1b.	17	50	3	15	19	2	1	0	0	1	12	.300
W. Brown, Greenville, of.	24	94	14	28	36	2	0	2	2	1	20	.298
Seal, Greenville, 3b.	58	234	36	69	107	15	4	5	2	7	33	.295
Bagrosky, Hot Springs, 3b.	49	190	27	56	67	9	1	0	3	3	21	.295
Pruitt, Monroe, 3b.	29	109	22	32	56	11	2	3	0	3	24	.294
F. Walker, Pine Bluff, c.	53	202	29	59	95	17	5	3	2	1	45	.292
Head, El Dorado, 3b.	54	196	28	57	72	13	1	0	3	4	28	.291
Meade, Hot Springs, of.	33	125	27	36	62	7	2	5	0	0	25	.288
Salveson, Greenville, utility.	36	104	26	30	38	2	3	0	3	0	11	.288
McCollum, Hot Springs, of.	56	237	54	68	100	12	1	6	1	8	26	.287
Schang, Monroe, c.	53	182	19	52	61	5	2	0	1	3	31	.286
Dark, Greenwood, p.	20	49	6	14	18	2	1	0	0	0	2	.286
Powers, Clarksdale, c.	36	120	13	36	43	7	0	0	1	1	17	.277
Broeckelman, Hot Springs, 1b.	56	229	63	63	72	7	1	0	2	2	14	.275
Miehoff, Pine Bluff, of.	37	149	29	41	54	6	2	1	2	5	19	.275
Clark, Greenwood, ss.	46	179	27	49	54	3	1	0	0	4	16	.274
Speas, Helena, of.	45	181	30	49	77	10	6	2	3	7	30	.271
Soli, Pine Bluff, of.	11	37	10	10	13	0	0	1	0	1	2	.270
Taitt, Monroe, of.	48	155	27	41	58	11	2	1	4	4	30	.265
Wiesler, Clarksdale, 3b.	42	157	40	41	54	8	1	1	4	2	20	.261
F. Wilson, Pine Bluff, of.	53	194	35	50	71	6	3	3	3	0	34	.258
Jordin, Hot Springs, c.	53	191	29	48	71	11	3	2	3	1	39	.251
J. Taylor, Greenwood, of.	46	175	24	44	56	8	2	0	0	4	16	.251
H. Taylor, Greenwood, c.	28	116	14	29	34	3	1	0	0	4	19	.250
Finck, Helena, p.	14	40	5	10	14	2	1	0	2	0	4	.250
Henry, Greenville, 2b.	51	210	31	51	71	6	4	2	3	4	23	.243
Patrow, Pine Bluff, ss.	53	216	40	52	73	12	3	1	5	1	14	.241
Sada, El Dorado, of.	55	201	41	48	81	10	4	5	3	6	36	.239
Viers, Clarksdale, 2b.	57	229	28	54	76	11	4	1	3	4	34	.236
Amelung, Greenwood, 1b.	51	170	19	40	58	4	4	2	2	2	24	.235
R. A. Hill, Greenville, of.	44	162	26	37	44	5	1	0	4	0	14	.228
L. B. Jones, Clarksdale, p.	20	53	5	12	13	1	0	0	2	1	11	.226
Douthat, Greenville, p.	16	31	1	7	9	2	0	0	1	0	5	.226
Eagar, Monroe, ss.	51	182	58	41	56	9	0	0	5	7	12	.225
Cash, Greenwood, 3b.	44	180	17	40	49	7	1	0	1	1	18	.222
Van Antwerp, El Dorado, c.	35	117	11	25	28	2	0	0	1	2	15	.222
Talbot, Pine Bluff, 2b.	30	109	15	24	35	5	1	1	2	4	9	.220
Marrett, Clarksdale, 3b.	25	83	13	18	22	2	1	0	2	2	10	.217
Waters, Clarksdale, p.	24	51	9	11	20	1	1	2	0	0	7	.216
Ashworth, Helena, c.	17	52	11	11	12	1	0	0	0	0	3	.212
Raymond, Helena, p.	18	43	8	9	14	2	0	1	1	1	4	.209
Bowles, Monroe, p.-of.	18	43	6	9	15	0	3	0	2	0	5	.209
Speer, Monroe, p.	20	34	2	7	7	0	0	0	1	0	2	.206
Burt, Monroe, 2b.	53	215	47	44	59	11	2	0	3	9	25	.205
Marshall, Clarksdale, 3b.	33	117	12	24	27	3	0	0	4	1	13	.205
Oliver, Greenville, of.	44	160	24	32	51	5	1	4	2	1	21	.200
Brister, Monroe, p.	16	30	3	6	6	0	0	0	0	0	1	.200
Stefanic, Clarksdale, c.	22	57	7	11	13	2	0	0	0	0	7	.193
Sansosti, El Dorado, p.-1b.	31	94	14	18	38	2	6	2	2	0	17	.191
Booth, Hot Springs, utility.	25	72	18	13	18	0	1	0	0	1	6	.178
Biernat, El Dorado, ss.	23	86	11	12	19	1	0	2	1	3	7	.150
Carson, Greenwood, of.	16	55	7	8	11	3	0	0	1	0	6	.145

PITCHERS' RECORDS

Pitcher—Club	G	W	L	IP	H	R	BB	SO	HB	WP	Pct.
Bowles, Monroe	9	4	0	43	50	23	23	19	1	2	1.000
Ferry, Monroe	15	10	2	106	104	41	35	75	3	1	.833
Finck, Helena	12	9	2	87	78	33	36	36	2	3	.818
Hinton, Monroe	10	4	1	42	50	26	17	22	2	1	.800
Kramer, Hot Springs	10	6	2	69	79	31	15	18	1	2	.750
Anderson, El Dorado	7	3	1	36	27	12	10	39	2	0	.750
Lund, El Dorado	17	11	5	130	146	83	40	83	0	1	.688
Adkins, Pine Bluff	19	12	6	133	156	91	51	97	4	3	.667
Frase, Hot Springs	11	6	3	62	57	38	51	30	5	2	.667
Browning, Pine Bluff	14	4	2	73	87	48	18	50	2	1	.667
Brown, Clarksdale	3	2	1	25	18	14	9	25	1	1	.667
V. Thompson, Hot Springs	4	2	1	24	29	22	21	14	0	0	.667
Wentz, El Dorado	16	8	5	114	106	59	43	98	4	7	.615
C. Wilson, Hot Springs	17	6	4	82	114	83	61	47	5	5	.600
Brister, Monroe	16	3	2	70	79	45	21	26	4	0	.600
Davis, Clarksdale	8	3	2	38	53	36	7	13	0	1	.600
Thomas, Helena	17	7	5	96	117	75	33	50	2	2	.583
Dark, Greenwood	12	7	5	87	99	50	29	31	0	3	.583
Speer, Monroe	20	8	6	92	101	44	30	32	3	0	.571
Doyle, Pine Bluff	17	9	7	127	135	77	47	56	2	4	.563
Malone, Greenwood	16	7	6	97	110	66	44	66	3	2	.538
Ferguson, Greenville	14	6	6	104	100	48	34	41	1	1	.500
Needham, El Dorado	13	6	6	98	86	63	44	59	6	1	.500
Green, Greenville	17	5	5	106	131	64	23	36	1	0	.500
Snider, Clarksdale	14	5	5	103	100	63	55	48	5	2	.500
Hogan, Helena	14	4	4	96	101	53	31	64	2	4	.500
Williams, Greenville	13	3	3	54	44	25	28	29	2	2	.500
Lee, Clarksdale	7	3	3	50	51	20	10	19	0	0	.500
Hendrix, El Dorado	10	1	1	42	41	22	11	13	2	1	.500
Fox, Hot Springs	5	1	1	23	21	24	20	6	0	1	.500
McDonald, Helena	3	1	1	17	23	12	6	12	0	0	.500
Hoffman, Monroe	3	1	1	13	16	12	7	6	0	0	.500
Biggs, Greenwood	2	1	1	8	3	2	2	3	0	1	.500
Smith, Greenville	18	5	6	107	113	63	52	58	2	1	.455
Raymond, Helena	18	5	7	105	127	75	32	53	1	1	.417
Waters, Clarksdale	15	4	6	95	120	70	34	42	2	4	.400
L. B. Jones, Clarksdale	17	4	7	110	139	80	46	58	6	3	.364
Melton, Hot Springs	13	4	7	78	80	58	45	53	5	2	.364
Douthat, Greenville	16	4	7	73	76	49	44	36	1	0	.364
Hoppe, Greenwood	3	1	2	25	17	11	15	20	1	0	.333
Conn, Hot Springs	17	3	7	83	73	56	39	50	2	3	.300
Maxfield, Monroe	15	2	5	83	73	46	27	49	2	2	.286
Gardner, Pine Bluff	9	2	5	48	67	38	23	23	2	1	.286
Weller, Helena	16	2	7	74	78	50	35	53	2	2	.222
Galeria, Greenville	4	0	2	17	20	11	8	8	0	0	.000
Patterson, Greenwood	5	0	2	15	18	18	14	8	2	2	.000
Porter, Pine Bluff	5	0	1	21	23	16	8	2	0	0	.000
Shell, Pine Bluff	6	0	1	15	19	18	8	10	2	0	.000
Traver, Greenwood	4	0	1	14	19	11	10	5	1	5	.000
Eakin, Hot Springs	2	0	1	10	15	8	6	5	0	1	.000

SO SURE OF WINNING, HE WORRIES ABOUT TROPHIES

CAMBRIDGE, Md., June 22.—(AP)—A prospective entry in the Cambridge Yacht club regatta here July 12 and 13 wants to be sure he won't be embarrassed by the trophies in case he wins. Chairman W. Emmett Andrews said he had received a letter of inquiry from Kansas City, Mo. which said "I got trophies last year, but they were so small that I was ashamed to show them to my friends."

The new small flying-boat (Grumman) is powered with two 450-horsepower engines, has a speed of over 200 miles an hour at 5,000 feet, a service ceiling of 22,000 feet, and carries four passengers and crew of two.

TRIBE TRAMPLES BOSTON RED SOX FOR 7-TO-5 WIN

Loss Gives Slumping Sox Sixth Setback In As Many Starts

CLEVELAND, June 22.—(AP)—The rampaging Cleveland Indians found Boston pitching to their liking today and rolled up their seventh straight victory. The 7 to 5 decision gave Boston its sixth setback in a row.

Cleveland's first fat inning was set up when Joe Cronin fumbled Beau Bell's grounder in the fourth. Ben Chapman and Ray Mack singled, scoring Bell; Ken Keltner walked, and Harder's safe bunt brought home Chapman. Lou Boudreau, who garnered four hits in five trips, then singled to score Mack and Keltner.

The Sox picked away at Mel Harder for a run in both the fifth and sixth before the Tribe produced its three-run cluster. Singles by Chapman and Mack and Keltner's double, which scored both, sent Jim Bagby to the showers. Lou Boudreau then doubled off Emerson Dickman to score Keltner.

Boston sent Harder to the showers in the eighth after Bobby Doerr singled, Cronin walked and Jim Tabor singled Doerr home. Cronin came in as Johnny Peacock, pinch hitting, forced Tabor, and Lou Finney, the circuit's leading hitter, drove in the final run of the outburst with a single which sent Peacock across the plate.

BOSTON	AB	R	H	PO	A	E
Finney, rf	5	0	2	2	0	0
Cramer, cf	5	0	0	3	0	0
Williams, lf	5	0	2	3	0	0
Foxx, 1b	5	1	2	9	1	0
Doerr, 2b	5	1	3	0	1	0
Cronin, ss	3	1	0	4	1	1
Tabor, 3b	5	1	3	0	2	0
Desautels, c	2	0	0	4	3	0
xSpence	1	0	0	0	0	0
Glenn, c	0	0	0	1	1	0
Bagby, p	2	0	0	1	2	0
Dickman, p	0	0	0	0	0	0
xxDiMaggio	1	0	0	0	0	0
Ostermueller, p	0	0	0	0	0	0
xxxPeacock	1	1	0	0	0	0
Heving, p	0	0	0	0	0	0
TOTALS	40	5	12	24	11	1

xBatted for Desautels in eighth.
xxBatted for Dickman in seventh.
xxxBatted for Ostermueller in eighth.

CLEVELAND	AB	R	H	PO	A	E
Boudreau, ss	5	0	4	2	2	0
Weatherly, cf	5	0	1	1	0	0
Hemsley, c	4	0	1	9	1	0
Trosky, 1b	3	0	1	8	1	1
Bell, rf	4	1	0	2	0	0
Chapman, lf	3	2	2	2	0	0
Mack, 2b	4	2	2	1	1	1
Keltner, 3b	3	2	1	1	1	1
Harder, p	3	0	1	1	0	0
Dobson, p	1	0	0	0	1	0
TOTALS	35	7	13	27	7	3

Score by innings:
Boston ..... 000 011 030—5
Cleveland ..... 000 403 00x—7

Runs batted in: Mack, Harder, Boudreau 3, Keltner 2, Cronin, Tabor, Finney, Peacock. Two-base hits: Williams, Tabor, Foxx, Keltner, Boudreau. Sacrifice: Cronin. Double play: Cronin to Foxx. Left on bases: Boston 11, Cleveland 7. Bases on balls: Off Bagby 1, Ostermueller 1, Harder 2. Struck out: By Bagby 1, Ostermueller 2, Heving 2, Harder 6, Dobson 2. Hits: Off Bagby, 11 in 5 innings (none out in sixth); Dickman, 1 in 1; Ostermueller, 1 in 1; Heving, 0 in 1; Harder, 10 in 7 (none out in eighth); Dobson, 2 in 2. Hit by pitcher: By Bagby (Trosky). Winning pitcher: Harder. Losing pitcher: Bagby. Umpires: Kolls, Ormsby, McGowan. Time: 2:22. Attendance: (estimated) 8,000.

TIGERS BEAT YANKS

DETROIT, June 22.—(AP)—Pinky Higgins' timely single in the ninth inning that scored Hank Greenberg gave the Detroit Tigers a 3-2 victory over the New York Yankees today and kept the westerners five and a half games ahead of the fourth place Yanks.

The winning rally was made at the expense of Oral Hildebrand, who came to the relief of Spud Candler as the inning opened. Greenberg started the session with a booming double, went to third on an infield out and scored on Higgins' blow.

NEW YORK	AB	R	H	PO	A	E
Crosetti, ss	2	1	1	0	2	0
Rolfe, 3b	3	0	0	1	0	0
Keller, rf	3	0	1	1	0	0
DiMaggio, cf	3	0	1	4	0	0
Selkirk, lf	3	0	1	0	0	0
Dickey, c	4	0	0	3	1	0
Gordon, 2b	3	1	2	4	3	0
Dahlgren, 1b	4	0	1	11	1	0
Chandler, p	3	0	0	1	3	0
xHenrich	1	0	0	0	0	0
Hildebrand, p	0	0	0	0	1	0
TOTALS	29	2	7*	25	11	0

*One out when winning run scored.
xBatted for Chandler in ninth.

DETROIT	AB	R	H	PO	A	E
Bartell, ss	4	1	1	6	4	0
McCosky, cf	4	0	2	3	0	0
Gehringer, 2b	4	0	0	1	2	0
Greenberg, lf	4	1	2	1	0	0
York, 1b	4	1	1	9	0	0
Campbell, rf	2	0	1	1	1	0
Higgins, 3b	4	0	2	0	3	0
Tebbetts, c	2	0	0	6	2	0
Bridges, p	2	0	0	0	1	0
zNelson	1	0	0	0	0	0
Benton, p	0	0	0	0	0	0
TOTALS	31	3	9	27	13	0

zBatted for Bridges in eighth.
Score by innings:
New York ..... 001 001 000—2
Detroit ..... 000 010 011—3

Runs batted in: DiMaggio, Gordon, Higgins 2, McCosky. Two-base hits: Gordon, Greenberg. Three-base hit: McCosky. Home run: Gordon. Stolen base: Crosetti. Double plays: Bartell to York, Tebbetts to Bartell, Gehringer to Bartell to York 2, Gordon to Dahlgren to Gordon, Crosetti to Gordon to Dahlgren, Dahlgren (unassisted). Left on bases: New York 7, Detroit 6. Bases on balls: Off Chandler 2, Hildebrand 1, Bridges 7. Struck out: By Chandler 2, Bridges 5, Benton 1. Hits: Off Chandler, 7 in

NATIONAL LEAGUE HITTERS HAVING 'UPS AND DOWNS'

Harry (The Horse) Danning Back On Top Of Heap This Week

NEW YORK, June 22.—(AP)—The ups and downs of the National league's championship race have nothing on the individuals seeking the league's batting crown.

Harry (The Horse) Danning, who has led the hitters off and on since the start of the season, was back on top the heap again today and Merrill May of the Phillies, who was in front last week, is down in sixth place.

A graph of the hitting of the big catcher of the New York Giants would look like the Rock mountains. Two weeks ago he was leading the league with a .352 percentage. Then he skidded 13 points to .339 in a week's time. Now he has just inflated that mark 23 points to .362.

Danning's performance wasn't anymore unpredictable than the hitting of the senior circuit's other topnotchers. The drop of May merely matched his climb of the two weeks before.

The Philadelphia third baseman was a one-week wonder. This week the league had a new one—Bill Nicholson of the Chicago Cubs. He wasn't even among the first ten last week, but he soared right into second in the rankings after Friday's games with a .338 percentage.

Arrayed behind Danning and Nicholson were Joe Moore, New York .335; Dixie Walker, Brooklyn .333; Frank Gustine, Pittsburg .326; May, Philadelphia .322; Hank Leiber, Chicago .316; Chester Ross, Boston .315; Frank McCormick, Cincinnati .310; and Jim Gleeson, Chicago .309.

The shuffling among the leading percentage hitters was not transmitted to leaders in other departments.

Johnny Mize continued to set the home run pace with 18, twice as many as Danning, who rated second. Danning, however, remained in front in runs batted in with 47. A new threat in the latter division developed in Pittsburgh's Elbie Fletcher, who has knocked 44 runs home.

McCormick has made the most hits, 70, and is tied for second in doubles with 15, the same as teammate Bill Werber and two less than Stan Hack of Chicago has manufactured.

Ross' eight triples remained tops.

Lonny Frey of Cincinnati has scored the most runs, 41, and stolen the most bases, nine.

Cliff Melton of the Giants and Fat Freddy Fitzsimmons of the Brooklyn Dodgers headed the pitchers, each with six victories and one defeat. During the week Cincinnati's Bucky Walters suffered two more setbacks to make four straight losses since winning nine games in a row at the start of the season.

It is estimated that the German air force uses 2,000 tons of gasoline daily on war duties.

UMPS ARGUE TOO



Player arguments with umpires are frequent but it's rare that a pair of arbiters are found tiffing. Bill McGowan and John Quinn (right), American league play-callers, had a brief verbal tussle the other day in Washington over a decision by Quinn. Zeke Bonura, Senators' first sacker, seems to be enjoying the fuss.

CITY LEAGUE

STANDINGS

Team	Won	Lost	Pct.
Thom McAn	8	2	.800
Lions Club	6	2	.750
Luffey's	5	5	.500
Red Tops	4	5	.445
Independents	3	5	.375
Delta Sigma	1	9	.100

SCHEDULE FOR THIS WEEK

Monday: Red Top vs. Delta Sigma at Neville. Luffey's vs. Thom McAn at Missouri-Pacific. Lions club vs. Independents at Barkdull Faulk.

Wednesday: Red Top vs. Luffey's at Missouri-Pacific. Delta Sigma vs. Lions club at Barkdull Faulk. Thom McAn vs. Independents at Neville.

Friday: Thom McAn vs. Delta Sigma at Neville. Luffey's vs. Independents at Missouri-Pacific. Lions club vs. Red Top at Barkdull Faulk.

OLD SHIRT BOOSTER

HOUSTON, Tex.—(AP)—Tom Baylor, assistant zoo keeper at Hermann park, has an old shirt to thank for his life. A cow buffalo, believing he intended harm her new-born calf, charged Baylor as he entered her pen. Her horn caught in his old shirt, but Baylor broke away and got behind a tree. Had he been wearing a strong new shirt, Baylor thinks the incident might have ended differently.

SEAPORTERS WIN FROM SOX, 10-6

(Continued from Seventh Page)

roll out into centerfield. Boden scored but Lucas was out trying to go to second.

Major Bowles again got in trouble in the fifth inning, the Seaporters scoring three runs. Zarilla flied to center, but Savage singled and Clancy walked. Leary flied out to Hill in deep center field with no advance. Frank Surgent doubled scoring Savage and Clancy. Surgent went to third on the throw from Englehorn to Eagar and scored when Eagar threw wild to third. Boden doubled, and Weller walked, but Lucas forced Weller at second to end the inning.

The Sox scored a run in the first of the sixth when Red Pruitt lambasted one off the left field fence for a triple and Bowles came through with a single to send him across the plate. Eagar flied to Leary in left for the third out.

Helena took a six-run lead in the last half of the sixth, scoring two more runs, the score reading 9 to 3. Sam Arico singled and went to second when Englehorn let the ball get through him. Zarilla tripled to right scoring Arico. Savage singled to center scoring Zarilla, and Lefty Hinton relieved Bowles on the mound for the Sox. Clancy sacrificed, but Leary and Surgent were easy outs to end the frame.

Burt opened the seventh with a double, his second extra base hit of the game, but was doubled off second when Arico jumped high in the air and snagged Hill's line drive. Englehorn singled but Knight was out to Clancy, unassisted.

The Seaporters added another run in the last of the seventh. Boden singled and Weller sacrificed. Lucas fanned, but Arico singled through the pitcher's box to score Boden. Zarilla lined to Eagar, ending the inning.

The Sox tried hard in the first of the ninth, but could only muster three runs. Eagar singled off short to start the inning and Burt advanced him with an infield out. It was a bunt but not a sacrifice. Hill singled scoring Eagar. Englehorn then singled, scoring Hill from first and Englehorn went to second when Surgent juggled the ball in left center. Knight lifted to center, but Medak singled over second to score Englehorn with the third run of the frame. Schang lined to Zarilla in deep right field to end the game.

Box score:

MONROE	AB	R	H	PO	A	E
Eager, ss	3	2	1	3	3	1
Burt, 2b	5	1	1	5	1	1
Hill, cf	5	1	2	3	1	0
Englehorn, lf	5	1	2	3	0	1
Knight, rf	5	0	1	0	0	0
Medak, 1b	5	0	2	7	3	0
Schang, c	5	0	1	1	0	0
Pruitt, 3b	2	1	1	1	1	0
Bowles, p	3	0	2	0	0	1
Hinton, p	1	0	0	1	2	0
TOTALS	39	6	13	24	11	4

HELENA	AB	R	H	PO	A	E
Lucas, ss	4	1	0	3	0	1
Arico, 2b	5	1	2	4	3	0
Zarilla, rf	5	2	2	2	0	0
Savage, 3b	3	2	2	0	2	0
Clancy, 1b	3	1	1	9	0	0
Leary, lf	5	0	2	4	0	0
Surgent, cf	5	1	2	1	0	3
Boden, c	4	2	3	4	0	0
Weller, p	1	0	0	0	7	0
TOTALS	35	10	14	27	12	4

Score by innings:
Monroe .....002 001 003— 6
Helena .....300 132 10x—10

Runs batted in, Clancy, Leary, Burt, Hill, Surgent 3, Bowles, Zarilla, Savage, Arico, Englehorn, Medak. Two-base hits: Surgent, Boden, Burt. Three-base hits: Burt, Pruitt, Zarilla. Sacrifice hits: Eagar, Weller 2, Clancy. Stolen bases: Hill. Double plays: Arico to Lucas. Left on bases: Monroe 10, Helena 9. Innings pitched: by Bowles 5 with 9 runs 11 hits, none out in sixth. Bases on balls, off Bowles 5, off Weller 3. Struck out: by Hinton 1, by Weller 3. Losing pitcher, Bowles. Umpires, Thomason and Gray. Time 2:05.

Greenville	000 000 000	0	5 1
Pine Bluff	000 201 00x	3	5 1

Ferguson and Bezeka; Doyle and Walker.

El Dorado	000 015 000	6	10 1
Clarksdale	002 000 010	3	7 1

Anderson and Van Antwerp; Lee, L. B. Jones and Powers.

Greenwood	000 020 000	2	5 3
Hot Springs	321 403 52x	20	24 1

Hoppe and Lipscomb; Kramer and Jordin.

BOWLING TILTS

TWIN CITY LEAGUE STANDINGS

Team	Won	Lost	Pct.
Fitzpatrick	9	0	1,000
Delta Air Line	7	2	.778
Serwich Sign	6	3	.667
Family Shoe	4	5	.445
Rendezvous	3	6	.333
Pepsi Cola	2	7	.223
City Firemen	2	7	.223

E. H. Fitzpatrick and Son bowling five took a three-game series from the Pepsi Cola Bottlers Friday night, winning all three games. Jake Dorman and E. E. Lawson bowled the highest single games, 194 each, but Lawson was more consistent to have a three-game total of 492 for first place honors. Cage smashed 146 in a single game and Mingledorff had a total of 386 for the losers.

Summary:

Pepsi Cola	1	2	3	Total
Peters	92	126	141	359
Mingledorff	118	140	128	386
Cage	98	...	146	244
Wilkerson	104	83	146	278
Gregory	119	144	116	379
St. John	...	76	...	76
Totals	531	569	622	1722
Handicap	59	59	59	177
Totals (Hdcp.)	590	628	681	1899

E. H. Fitzpatrick	1	2	3	Total
Dorman	123	116	194	433
Fitzpatrick	133	121	80	334
Johnson	113	188	159	460
Lawson	149	149	194	492
Merklin	84	98	91	269
Totals	598	672	718	1988

Iron ore prospectors in Brazil are guided to deposits by the presence of orchids, which grow in soils associated with this type of ore.

Fans No Longer Question How Long Vitt Will Last

They Now Wonder How Long The Indians Themselves Can Last

CLEVELAND, June 22.—(AP)—Things happen quickly in the wigwam of the Cleveland Indians.

A week ago fans asked "How long will Vitt last?"

Today their question was: "How long will the Indians last?"

The club's ascent to first place on the wings of six straight victories, coming after a 12-player demand that Manager Oscar Vitt, be fired, has stirred quiet pennant talk. But the talk is in an undertone, because fans refuse to forget the almost annual mid-summer drive of the Redskins.

Many believe the blow-off against Vitt has eased the tension and given players a new footing. Others expect the "truce" to end once the club starts losing.

President Alva Bradley, who accepted a retraction from the players after refusing to oust Vitt, sized up the team's chances.

"All they need is confidence in themselves. If they think they can win, they can."

One factor is frequently overlooked. Hal Trosky, Ken Keltner, Jeff Heath and Mel Harder, four tested veterans, have been far below par.

Harder, a right-hander with one of the best curves in the league, has gotten underway slowly after winning 15 games last year. Add Harder to 10-game winners Bob Feller and Al Milnar, the surprising Al Smith and the comeback-bound Johnny Allen, and the Indians will have one of the best mound staffs in the loop.

Sparked by the keystone combination of Lou Boudreau and Ray Mack, the Indians have their best defensive infield in years. The outfield easily will do, with the speedy Roy Weatherly daily making sensational catches.

GALENTO RATED NO. 1 CHALLENGER

MILWAUKEE, June 22.—(AP)—Tony Galento, the New Jersey tavernkeeper who fights Max Baer next month, was rated today by the National Boxing association as the No. 1 challenger for Joe Louis' crown.

Fred J. Saddy of Milwaukee, chairman of the NBA's championship rating committee, placed Galento first and Bob Pastor, of New York, second. Max Baer was given the fifth ranking position in the quarterly ratings, behind Arturo Godoy and Lou Nova.

The committee recognized two new champions since the last ratings in March. Pete Scalzo of New York, was termed the featherweight champion, displacing Joey Archibald. In the lightweight division, the NBA gave Sammy Angott the championship spot, by virtue of his win over Davy Day in Louisville on Derby eve. The No. 1 lightweight challenger in the ratings was Lew Jenkins.

Three newcomers were recognized among the first ten challengers for Louis' throne—Buddy Baer, given the seventh spot; Pat Comiskey, eighth, and Buddy Jack Walker, tenth. Other heavyweights ranked were Red Burman, sixth, and Junior Munsell, ninth.

Champions and No. 1 contenders, respectively, in other divisions included: Featherweight, Pete Scalzo and Harry Jeffra.

CINCINNATI REDS BEAT GIANTS, 3-1

(Continued from Seventh Page)

son and Bill Nicholson hit consecutive doubles in that opening.

Merrill May's two-bagger accounted for the Phils' two runs in the first inning.

CHICAGO	AB	R	H	PO	A	E
Hack, 3b	4	1	2	1	4	0
Herman, 2b	3	1	1	4	1	0
Gleeson, rf	4	1	2	1	0	0
Nicholson, lf	4	1	2	4	0	0
Leiber, cf	3	0	0	3	0	0
Cavarretta, 1b	3	1	1	9	0	0
Todd, c	3	1	1	3	0	0
Marion, ss	3	1	1	2	5	0
Passeau, p	3	1	1	1	1	0
Totals	32	7	10	27	11	0

PHILADELPHIA	AB	R	H	PO	A	E
Knuble, 2b	4	1	1	2	1	1
Marty, rf	4	0	1	2	0	0
Klein, rf	3	0	1	0	0	0
Masterra, rf	1	0	0	1	0	0
Rizzo, lf	3	1	2	4	0	0
May, 3b	4	0	1	0	1	0
Bragan, ss	3	0	0	0	1	0
Mancuso, ss	1	0	0	0	1	0
Atwood, c	3	0	0	3	0	0
Warren, c	2	0	1	1	0	0
Mahan, 1b	4	0	0	7	1	0
Rankin, p	1	0	0	0	0	0
Hamner, p	1	0	0	0	0	0
Brown, p	0	0	0	0	0	0
Smoll, p	1	0	1	0	0	0
xBerger	1	0	0	0	0	0
Totals	33	2	8	27	3	1

xBatted for Smoll in ninth.
Score by innings:
Chicago .....200 212 000 0—5
Philadelphia .....010 000 000 2—3

Runs batted in, May 2, Todd 2, Leiber, Hack 2, Herman 2, Gleeson, Nicholson. Two-base hits, May, Hack, Herman, Gleeson, Nicholson, Cavarretta. Three-base hit, Cavarretta. Stolen base, Passeau. Left on bases, Chicago 9, Philadelphia 7. Base on balls, off Passeau 3, off Pearson 2, off Smoll 1, off Rankin 1. Struck out, by Rankin 1, by Pearson 1, by Passeau 7, by Smoll 1. Hits off Rankin 3 in 2⅔ innings, off Pearson 5 in 3 innings, off Brown 2 in 1 inning, off Hamner (pitched to two batters), off Smoll 4 in 4 innings. Passed ball, Atwood. Wild pitch, Pearson. Losing pitcher, Pearson. Umpires, Campbell, Klem and Ballenfant. Time 1:59. Attendance, 2,500.

CARDS WHIP BEES

BOSTON, June 22.—(AP)—The St. Louis Cardinals exploded a seven-run outburst in the sixth inning today to win the seventh of their last eight games by a 9-2 tally from the battered Boston Bees.

Eight Boston errors, three of them in the disastrous sixth, aided the Cardinals.

Stu Martin opened the debacle by reaching first on Buddy Hassett's error. Enos Slaughter singled, Ernie Koy doubled, Johnny Mize singled to bring the total to three. Don Padgett popped out but Terry Moore [illegible]

ST. LOUIS	AB	R	H	PO	A	E
[illegible]						

BOSTON	AB	R	H	PO	A	E
[illegible]						

[illegible]

SPORTS ROUNDUP

By Eddie Briets

NEW YORK, June 22.—(AP)—The [illegible]

[illegible]

RED FACE DEPT.

[illegible]

Talking about football, Tennessee has absolutely refused to [illegible]

[illegible]

Bill Piland, a young Bronx [illegible]

[illegible]

There are more [illegible]

[illegible]

TODAY'S GUEST STAR

By [illegible]

NEWSPAPER ROW

[illegible]

TAKE YOUR CHOICE

[illegible]

NAMES IS NAMES

[illegible]

IT'S YOUR MOVE

[illegible]

[illegible] has been released [illegible]

TODAY'S GUEST STAR

By [illegible]

NEWSPAPER ROW

[illegible]

TAKE YOUR CHOICE

[illegible]

NAMES IS NAMES

[illegible]

IT'S YOUR MOVE

[illegible]

Tailored by WILSON BROTHERS



White is Right when it's a WILSON-*EXCLUSIVE* SHIRT

$2

To be distinguished from the commonplace, your white shirt must be styled and tailored with painstaking skill. WILSON-*EXCLUSIVES* rise above the commonplace by the cut and set of the collar, the correct shoulder drape and V-shaped body contour. Sanforized for permanent good fit. Select several tomorrow.

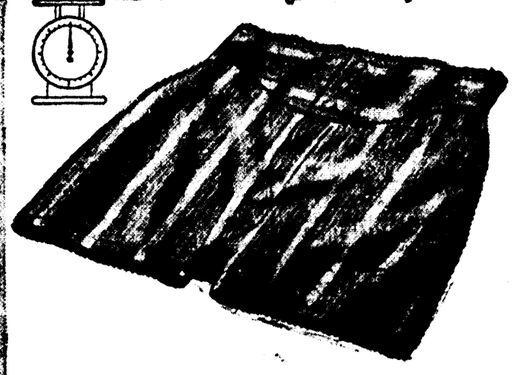
FINK the tailor

334 DeSiard

Featherweight

PORONET SHORTS

—Ounces Cooler!



by WILSON BROTHERS

50c

Poronets are the prize nephyr-weight shorts for summer. The thousands of tiny windows, cleverly woven into the fabric, actually give you air-conditioned comfort. Tailored with pliable Nobelt waist and roomy Super Seat. Select several pairs in white or cool pastel shades.

●Completely Air-Conditioned

FINK the tailor

334 DeSiard

SKIPPER



Add to your Summer Fun

in SKIPPER ENSEMBLES

$10

Three times we've said it would be a sellout—three times we've re-ordered these silk ripple weave sport ensembles . . . the three colors . . . sage, sand, and blue are perfect blends . . . they're perfect ensembles for summer wear.

●Air-Conditioned for Your Shopping Comfort

FINK the tailor

334 DeSiard

NATIONAL LEAGUE HITTERS HAVING 'UPS AND DOWNS'

Harry (The Horse) Danning Back On Top Of Heap This Week

NEW YORK, June 22.—(AP)—The ups and downs of the National league's championship race have nothing on the individuals seeking the league's batting crown.

Harry (The Horse) Danning, who has led the hitters off and on since the start of the season, was back on top the heap again today and Merrill May of the Phillies, who was in front last week, is down in sixth place.

A graph of the hitting of the big catcher of the New York Giants would look like the Rock mountains. Two weeks ago he was leading the league with a .352 percentage. Then he skidded 13 points to .339 in a week's time. Now he has just inflated that mark 23 points to .362.

Danning's performance wasn't anymore unpredictable than the hitting of the senior circuit's other topnotchers. The drop of May merely matched his climb of the two weeks before.

The Philadelphia third baseman was a one-week wonder. This week the league had a new one—Bill Nicholson of the Chicago Cubs. He wasn't even among the first ten last week, but he soared right into second in the rankings after Friday's games with a .338 percentage.

Arrayed behind Danning and Nicholson were Joe Moore, New York .335; Dixie Walker, Brooklyn .333; Frank Gustine, Pittsburg .326; May, Philadelphia .322; Hank Leiber, Chicago .316; Chester Ross, Boston .315; Frank McCormick, Cincinnati .310; and Jim Gleeson, Chicago .309.

The shuffling among the leading percentage hitters was not transmitted to leaders in other departments.

Johnny Mize continued to set the home run pace with 18, twice as many as Danning, who rated second. Danning, however, remained in front in runs batted in with 47. A new threat in the latter division developed in Pittsburgh's Elbie Fletcher, who has knocked 44 runs home.

McCormick has made the most hits, 70, and is tied for second in doubles with 15, the same as teammate Bill Werber and two less than Stan Hack of Chicago has manufactured.

Ross' eight triples remained tops.

Lonny Frey of Cincinnati has scored the most runs, 41, and stolen the most bases, nine.

Cliff Melton of the Giants and Fat Freddy Fitzsimmons of the Brooklyn Dodgers headed the pitchers, each with six victories and one defeat. During the week Cincinnati's Bucky Walters suffered two more setbacks to make four straight losses since winning nine games in a row at the start of the season.

It is estimated that the German air force uses 2,000 tons of gasoline daily on war duties.

UMPS ARGUE TOO



Player arguments with umpires are frequent but it's rare that a pair of arbiters are found tiffing. Bill McGowan and John Quinn (right), American league play-callers, had a brief verbal tussle the other day in Washington over a decision by Quinn. Zeke Bonura, Senators' first sacker, seems to be enjoying the fuss.

CITY LEAGUE

STANDINGS

Team	Won	Lost	Pct.
Thom McAn	8	2	.809
Lions Club	6	2	.750
Luffey's	5	5	.500
Red Tops	4	5	.445
Independents	3	5	.375
Delta Sigma	1	9	.100

SCHEDULE FOR THIS WEEK

Monday: Red Top vs. Delta Sigma at Neville. Luffey's vs. Thom McAn at Missouri-Pacific. Lions club vs. Independents at Barkdull Faulk.

Wednesday: Red Top vs. Luffey's at Missouri-Pacific. Delta Sigma vs. Lions club at Barkdull Faulk. Thom McAn vs. Independents at Neville.

Friday: Thom McAn vs. Delta Sigma at Neville. Luffey's vs. Independents at Missouri-Pacific. Lions club vs. Red Top at Barkdull Faulk.

OLD SHIRT BOOSTER

HOUSTON, Tex.—(AP)—Tom Baylor, assistant zoo keeper at Hermann park, has an old shirt to thank for his life. A cow buffalo, believing he intended harm her new-born calf, charged Baylor as he entered her pen. Her horn caught in his old shirt, but Baylor broke away and got behind a tree. Had he been wearing a strong new shirt, Baylor thinks the incident might have ended differently.

SEAPORTERS WIN FROM SOX, 10-6

(Continued from Seventh Page)

roll out into centerfield; Boden scored but Lucas was out trying to go to second.

Major Bowles again got in trouble in the fifth inning, the Seaporters scoring three runs. Zarilla flied to center, but Savage singled and Clancy walked. Leary flied out to Hill in deep center field with no advance. Frank Surgent doubled scoring Savage and Clancy. Surgent went to third on the throw from Englehorn to Eagar and scored when Eagar threw wild to third. Boden doubled, and Weller walked, but Lucas forced Weller at second to end the inning.

The Sox scored a run in the first of the sixth when Red Pruitt lambasted one off the left field fence for a triple and Bowles came through with a single to send him across the plate. Eagar flied to Leary in left for the third out.

Helena took a six-run lead in the last half of the sixth, scoring two more runs, the score reading 9 to 3. Sam Arico singled and went to second when Englehorn let the ball get through him, Zarilla tripled to right scoring Arico. Savage singled to center scoring Zarilla, and Lefty Hinton relieved Bowles on the mound for the Sox. Clancy sacrificed, but Leary and Surgent were easy outs to end the frame.

Burt opened the seventh with a double, his second extra base hit of the game, but was doubled off second when Arico jumped high in the air and snagged Hill's line drive. Englehorn singled but Knight was out to Clancy, unassisted.

The Seaporters added another run in the last of the seventh. Boden singled and Weller sacrificed. Lucas fanned, but Arico singled through the pitcher's box to score Boden. Zarilla lined to Eagar, ending the inning.

The Sox tried hard in the first of the ninth, but could only muster three runs. Eagar singled off short to start the inning and Burt advanced him with an infield out. It was a bunt but not a sacrifice. Hill singled scoring Eagar. Englehorn then singled, scoring Hill from first and Englehorn went to second when Surgent juggled the ball in left center. Knight lifted to center, but Medak singled over second to score Englehorn with the third run of the frame. Schang lined to Zarilla in deep right field to end the game.

Box score:

MONROE	AB	R	H	PO	A	E
Eager, ss	3	2	1	3	3	1
Burt, 2b	5	1	1	5	1	1
Hill, cf	5	1	2	3	1	0
Englehorn, lf	5	1	2	3	0	1
Knight, rf	5	0	1	0	0	0
Medak, 1b	5	0	2	7	3	0
Schang, c	5	0	1	1	0	0
Pruitt, 3b	2	1	1	1	1	0
Bowles, p	3	0	2	0	0	1
Hinton, p	1	0	0	1	2	0
TOTALS	39	6	13	24	11	4

HELENA	AB	R	H	PO	A	E
Lucas, ss	4	1	0	3	0	1
Arico, 2b	5	1	2	4	3	0
Zarilla, rf	5	2	2	2	0	0
Savage, 3b	3	2	2	0	2	0
Clancy, 1b	3	1	1	9	0	0
Leary, lf	5	0	2	4	0	0
Surgent, cf	5	1	2	1	0	3
Boden, c	4	2	3	4	0	0
Weller, p	1	0	0	0	7	0
TOTALS	35	10	14	27	12	4

Score by innings:

Monroe .....002 001 003— 6
Helena .....300 132 10x—10

Runs batted in, Clancy, Leary, Burt, Hill, Surgent 3, Bowles, Zarilla, Savage, Arico, Englehorn, Medak. Two-base hits: Surgent, Boden, Burt. Three-base hits: Burt, Pruitt, Zarilla. Sacrifice hits: Eagar, Weller 2, Clancy. Stolen bases: Hill. Double plays: Arico to Lucas. Left on bases: Monroe 10, Helena 9. Innings pitched: by Bowles 5 with 9 runs 11 hits, none out in sixth. Bases on balls, off Bowles 5, off Weller 3. Struck out: by Hinton 1, by Weller 3. Losing pitcher, Bowles. Umpires, Thomason and Gray. Time 2:05.

Greenville ..... 000 000 000—0 3 1
Pine Bluff ..... 000 201 00x—3 5 1
Ferguson and Bezeka; Doyle and Walker.

El Dorado ..... 000 015 000—6 10 1
Clarksdale ..... 002 000 010—3 7 1
Anderson and Van Antwerp; Lee, L. B. Jones and Powers.

Greenwood ..... 000 020 000 — 2 5 3
Hot Springs ..... 321 403 52x—20 24 1
Hoppe and Lipscomb; Kramer and Jordin.

BOWLING TILTS

TWIN CITY LEAGUE STANDINGS

Team	Won	Lost	Pct.
Fitzpatrick	9	0	1,000
Delta Air Line	7	2	.778
Serwich Sign	6	3	.667
Family Shoe	4	5	.445
Rendezvous	3	6	.333
Pepsi Cola	2	7	.223
City Firemen	2	7	.223

E. H. Fitzpatrick and Son bowling five took a three-game series from the Pepsi Cola Bottlers Friday night, winning all three games. Jake Dorman and E. E. Lawson bowled the highest single games, 194 each, but Lawson was more consistent to have a three-game total of 492 for first place honors. Cage smashed 146 in a single game and Mingledorff had a total of 386 for the losers.

Summary:

Pepsi Cola	1	2	3	Total
Peters	92	126	141	359
Mingledorff	118	140	128	386
Cage	98	...	146	244
Wilkerson	104	83	146	278
Gregory	119	144	116	379
St. John	...	76	...	76
Totals	531	569	622	1722
Handicap	59	59	59	177
Totals (Hdcp.)	590	628	681	1899
E. H. Fitzpatrick	**1**	**2**	**3**	**Total**
Dorman	123	116	194	433
Fitzpatrick	133	121	80	334
Johnson	113	188	159	460
Lawson	149	149	194	492
Merklin	84	98	91	269
Totals	598	672	718	1988

Iron ore prospectors in Brazil are guided to deposits by the presence of orchids, which g w in soils associated with this type of ore.

Fans No Longer Question How Long Vitt Will Last

They Now Wonder How Long The Indians Themselves Can Last

CLEVELAND, June 22.—(AP)—Things happen quickly in the wigwam of the Cleveland Indians.

A week ago fans asked: "How long will Vitt last?"

Today their question was: "How long will the Indians last?"

The club's ascent to first place on the wings of six straight victories, coming after a 12-player demand that Manager Oscar Vitt, be fired, has stirred quiet pennant talk. But the talk is in an undertone, because fans refuse to forget the almost annual mid-summer drive of the Redskins.

Many believe the blow-off against Vitt has eased the tension and given players a new footing. Others expect the "truce" to end once the club starts losing.

President Alva Bradley, who accepted a retraction from the players after refusing to oust Vitt, sized up the team's chances:

"All they need is confidence in themselves. If they think they can win, they can."

One factor is frequently overlooked: Hal Trosky, Ken Keltner, Jeff Heath and Mel Harder, four tested veterans, have been far below par.

Harder, a right-hander with one of the best curves in the league, has gotton underway slowly after winning 15 games last year. Add Harder to 10-game winners Bob Feller and Al Milnar, the surprising Al Smith and the comeback-bound Johnny Allen, and the Indians will have one of the best mound staffs in the loop.

Sparked by the keystone combination of Lou Boudreau and Ray Mack, the Indians have their best defensive infield in years. The outfield easily will do, with the speedy Roy Weatherly daily making sensational catches.

CINCINNATI REDS BEAT GIANTS, 3-1

(Continued from Seventh Page)

son and Bill Nicholson hit consecutive doubles in this uprising.

Merrill May's two-bagger accounted for the Phils' two runs in the first inning.

CHICAGO	AB	R	H	PO	A	E
Hack, 3b	5	1	2	1	3	0
Herman, 2b	5	3	3	4	3	0
Gleeson, cf	4	1	2	1	0	0
Nicholson, lf	4	1	2	4	0	0
Leiber, rf	5	0	0	2	0	0
Cavarretta, 1b	5	1	3	9	0	0
Todd, c	5	1	1	3	0	0
Mattick, ss	5	1	0	2	3	0
Passeau, p	4	1	1	1	1	0
Totals	42	10	14	27	14	0

PHILADELPHIA	AB	R	H	PO	A	E
Schulte, 2b	4	1	1	3	2	1
Marty, cf	4	0	1	7	0	0
Klein, rf	3	0	1	3	0	0
Maserra, rf	1	0	0	1	0	0
Rizzo, lf	3	1	2	0	1	0
May, 3b	4	0	1	0	1	0
Bragan, ss	3	0	0	0	1	0
Moncl'k, ss	1	0	0	0	1	0
Atwood, c	2	0	0	3	0	0
Warren, c	2	0	1	1	0	0
Mahan, 1b	4	0	0	7	1	0
Blanton, p	1	0	0	0	0	0
Pearson, p	1	0	0	0	1	1
Brown, p	0	0	0	0	0	0
Smoll, p	1	0	1	1	0	0
zBerger	1	0	0	0	0	0
Totals	35	2	8	27	8	2

zBatted for Smoll in ninth.

Score by innings:

Chicago .....100 117 000—10
Philadelphia .....200 000 000— 2

Runs batted in, May 2, Todd 2, Leiber, Hack 2, Herman 3, Gleeson, Nicholson. Two-base hits, May, Hack, Herman, Gleeson, Nicholson, Cavarretta. Three-base hit, Cavarretta. Stolen base, Passeau. Left on bases, Chicago 9, Philadelphia 7. Base on balls, off Passeau 1, off Pearson 2, off Smoll 1, off Blanton 1. Struck out, by Blanton 1, by Pearson 1, by Passeau 3, by Smoll 1. Hits, off Blanton 3 in 2 innings, off Pearson 5 in 3 (none out in 6th), Brown 2 in none (pitched to two batters), off Smoll 4 in 4 innings. Passed ball, Atwood. Wild pitch, Pearson. Losing pitcher, Pearson. Umpires, Campbell, Klem and Ballanfant. Time: 1:59. Attendance, 2,300.

CARDS WHIP BEES

BOSTON, June 22.—(AP)—The St. Louis Cardinals exploded a seven-run outburst in the sixth inning today to win the seventh of their last eight games by a 9-2 tally from the battered Boston Bees.

Eight Boston errors, three of them in the disastrous sixth, aided the Cardinals.

Stu Martin opened the debacle by reaching first on Buddy Hassett's error. Enos Slaughter singled, Ernie Koy doubled, Johnny Mize singled to bring the total to three. Don Padgett popped out but Terry Moore doubled and Joe Orengo's single added two more. Martin Marion singled and Orengo scored when Sibby Sisti hit him in the back after fielding Mort Cooper's infield tap. Marion tallied the seventh run when Martin reached first for the second time in the inning on an error, this time by "Bama" Rowell.

ST. LOUIS	AB	R	H	PO	A	E
S. Martin, 2b	5	1	1	1	4	0
Gutteridge, 2b	0	0	0	0	0	0
Slaughter, rf	5	1	2	2	0	0
Koy, lf	5	2	3	3	0	0
Mize, 1b	4	1	1	4	0	0
Hopp, 1b	1	0	0	0	0	0
Padgett, c	4	0	1	5	1	0
T. Moore, cf	5	1	3	1	1	0
J. Martin, cf	0	0	0	0	0	0
Orengo, 2b	4	1	1	1	3	0
Brown, 2b	1	0	0	2	0	0
Marion, ss	4	2	1	0	1	0
Lake, ss	0	0	0	0	0	0
Cooper, p	0	0	0	0	0	0
Totals	43	9	13	27	10	0

BOSTON	AB	R	H	PO	A	E
Hassett, 1b	4	0	0	17	0	1
Sisti, 2b	4	0	1	3	1	1
E. Moore, rf	4	0	1	4	1	0
Ross, lf	4	1	1	0	0	0
West, cf	4	1	1	0	0	0
Rowell, 2b	4	0	3	3	4	1
Miller, ss	3	0	2	1	4	1
Berres, c	3	0	0	1	0	0
Andrews, c	1	0	0	0	0	0
Posedel, p	2	0	0	0	4	1
zGlossop	1	0	0	0	0	0
Javery, p	0	0	0	0	1	0
zzWaratzer	1	0	0	0	0	0
Totals	35	2	10	27	14	4

xBatted for Posedel in eighth.
zzBatted for Javery in ninth.

Score by innings:

St. Louis ..... 000 007 113—9
Boston ..... 000 000 002—3

Runs batted in: Koy, Mize 2, Orengo 2, Padgett, Slaughter, West, Miller. Two-base hits: Koy 2, T. Moore. Three-base hits: Ross. Stolen base: Brown. Double plays: T. Moore to Orengo, Miller to Rowell to Hassett, E. Moore to Rowell. Left on bases: St. Louis 8, Boston 7. Bases on balls: Off Cooper 1, Posedel 1, Javery 1. Struck out: By Cooper 2, Posedel 1. Hits: Off Posedel, 13 in 8 innings; Javery, 0 in 1. Losing pitcher: Posedel. Umpires: Reardon, Goetz, Pinelli. Time: 2:00. Attendance: 4,441.

There are more two-place cabin planes manufactured in this country than any other type.

GALENTO RATED NO. 1 CHALLENGER

MILWAUKEE, June 22.—(AP)—Tony Galento, the New Jersey tavernkeeper who fights Max Baer next month, was rated today by the National Boxing association as the No. 1 challenger for Joe Louis' crown.

Fred J. Saddy of Milwaukee, chairman of the NBA's championship rating committee, placed Galento first and Bob Pastor, of New York, second. Max Baer was given the fifth ranking position in the quarterly ratings, behind Arturo Godoy and Lou Nova.

The committee recognized two new champions since the last ratings in March. Pete Scalzo of New York, was termed the featherweight champion, displacing Joey Archibald. In the lightweight division, the NBA gave Sammy Angott the championship spot, by virtue of his win over Davy Day in Louisville on Derby eve. The No. 1 lightweight challenger in the ratings was Lew Jenkins.

Three newcomers were recognized among the first ten challengers for Louis' throne—Buddy Baer, given the seventh spot; Pat Comiskey, eighth, and Buddy Jack Walker, tenth. Other heavyweights ranked were Red Burman, sixth, and Junior Munsell, ninth.

Champions and No. 1 contenders, respectively, in other divisions included: Featherweight, Pete Scalzo and Harry Jeffra.

SPORTS ROUNDUP

By Eddie Brietz

NEW YORK, June 22.—(AP)—They don't come much tougher or any gamer than Arturo Godoy, senors. . . . Don Budge is wandering around Broadway looking blue. He told pals Fred Perry's lack of wim and wigor on their late, lamented tennis tour cost them fifty grand. And that ain't hay. . . . Jack Dempsey's Eighth avenue spot which closes today may reopen under another name. Understand the Pennsylvania R. R. is interested. The pace coined dough at the start but came a cropper when Jack started these long refereeing jaunts. . . . Today's laff: Joe Louis delayed his Atlantic City vacation to go to Pompton Lakes, N. J., today to scout Max Baer.

RED FACE DEPT.

Tommy O'Brien, the great Tennessee freshman back who was slated to cover George Cafego's duties this year, quit school to play pro baseball with Atlanta. . . . Atlanta sent him to Spartanburg. . . . He wasn't good enough for Spartanburg so they are shipping him back to Atlanta. . . . Tommy should of stood in school.

Talking about footballers, Tennessee has absolutely refused to up the ante for Bobby Cifers, the touch sought after Kingsport (Tenn.) High star. Which is why Bobby has been visiting at Raleigh, home of N. C. State. . . . Bill Poland, a young Bronx heavy, looked so good stiffening Texas Jack Marshall the other night, Mike Jacobs put him under a three-year contract. . . . Louis excepted, Poland was the best-looking fighter on the card. . . . The Jimmy Yancey whose record album of boogie woogie piano solos has just been released, is a 42-year-old groundkeeper for the Chicago White Sox.

TODAY'S GUEST STAR

Banjo Smith, Columbia (S. C.) Record: "Speaking of the Cleveland players' protest, we knew Bobby Feller was ony a baby, so to speak, but we hadn't suspected he was a cry baby."

NEWSPAPER ROW

Art Edson of the Oklahoma City Times vacationed in the Missouri Ozarks and didn't hear the war mentioned once—but plenty of talk about the Nebraska and Minnesota football teams. . . . Jeane Hofmann, the Hollywood Citizen-News' crack gal sports cartoonist, will be glad to hear her drawings on display at the world's fair are being admired plenty. . . . Francesca Santoro, 6-year-old daughter of Al, sports editor of the Los Angeles Examiner, has a good part in a new Laurel and Hardy comedy.

TAKE YOUR CHOICE

In world history, June 14, 1940, stands for the date of the German entrance into Paris. . . . In Brooklyn it's the date Joe Medwick entered the Dodger line-up. . . . It's all in the point of view.

NAMES IS NAMES

There's a guy named Playfair pitching for Carthage in the Arkansas-Missouri league. . . . And Frank Leahy, Boston college football coach, hails from Winner, S. D.

IT'S YOUR MOVE

OAKWOOD, O.—(AP)—Military censorship is delaying a series of 13 checker games which Postal Clerk R. S. Ream is playing by mail with A. E. Brown of Sydney, Australia. Ream said they had been playing since July, 1938, and predicted they would continue for another year.

Tailored by WILSON BROTHERS



White is Right when it's a WILSON-EXCLUSIVE SHIRT $2

To be distinguished from the commonplace, your white shirt must be styled and tailored with painstaking skill. WILSON-EXCLUSIVES rise above the commonplace by the cut and set of the collar, the correct shoulder drape and V-shaped body contour. Sanforized for permanent good fit. Select several tomorrow.

FINK the tailor

334 DeSiard

Featherweight PORONET SHORTS

—Ounces Cooler!



by WILSON BROTHERS

50c

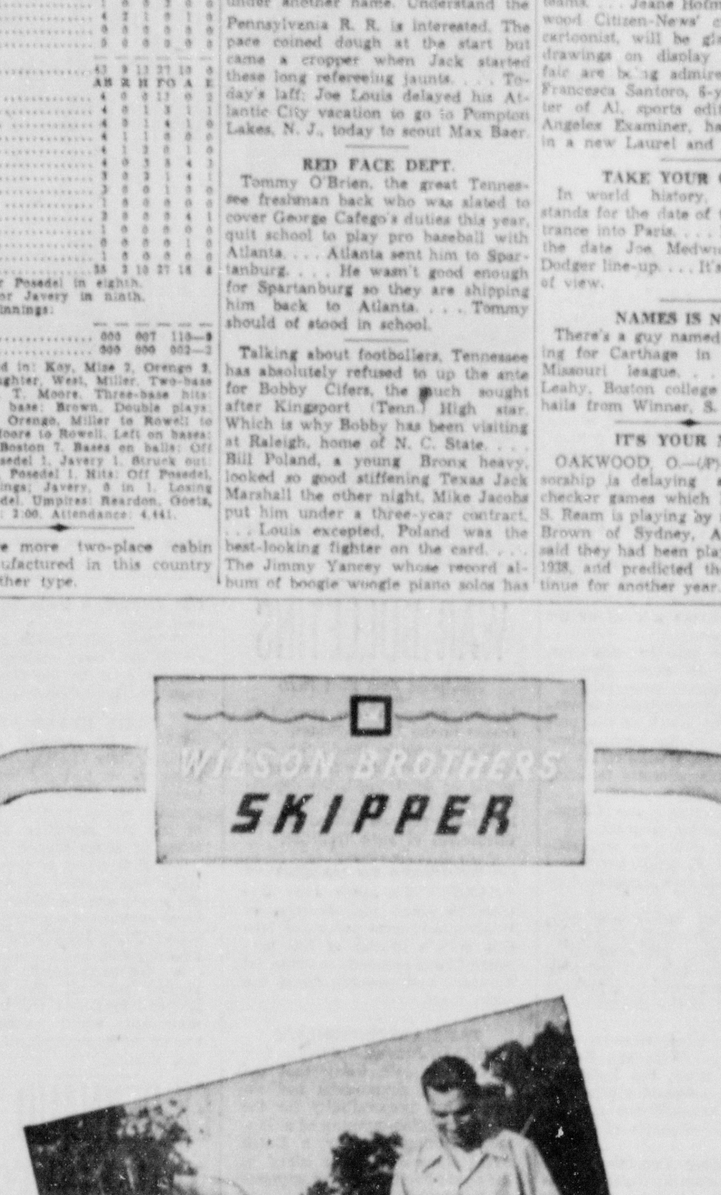
Poronets are the prize zephyr-weight shorts for summer. The thousands of tiny windows, cleverly woven into the fabric, actually give you air-conditioned comfort. Tailored with pliable Nobelt waist and roomy Super Seat. Select several pairs in white or cool pastel shades.

●Completely Air-Conditioned

FINK the tailor

334 DeSiard

WILSON BROTHERS SKIPPER



Add to your Summer Fun in SKIPPER ENSEMBLES

$10

Three times we've said it would be a sellout—three times we've re-ordered these silk ripple weave sport ensembles . . . the three colors . . . sage, sand, and blue are perfect blends . . . they're perfect ensembles for summer wear.

● Air-Conditioned for Your Shopping Comfort

FINK the tailor

334 DeSiard

REFORMS, MONIES PRESENT PROBLEM

(Continued from First Page)

boat fuel without extending the same privilege to farm tractor fuel, and, failing in this, mustered enough votes from orthodox Jones ranks to prevent the general exemption amendment from obtaining the necessary two-thirds majority in the house.

Finally, the coalition mustered an impressive but insufficient total of votes in an attempt to limit Governor Jones' crime commission to $250,000 instead of $500,000 for expenses.

In each case spokesmen for the independents explained they were not against the purposes of reform, but wanted to make sure no plums were being created for a new administration needlessly and no money was being spent for possibly political purposes before the administration's promised welfare expansions had been cared for.

Many members of the same group voted against the orthodox forces in the highly controversial measure setting at $17 per educable the severance tax allotment to the schools, which passed the house.

The next major test of administration strength, observers agreed, would come on the reorganization and fiscal code bills, which would simplify state government structure, provide rigid checks over spending, but which also have been attacked in an extensive "corridor campaign" as threats to elective officials and moves to centralize power in the governor. Both need validating constitutional amendments, hence are vulnerable to a minority which could summon a third of the vote of either house.

There was no reliable indication, however, that the same grouping would appear against these bills.

The measures, designated by Governor Jones as the heart of his program, have lain on the house calendar for several days without an attempt by administrationists to bring them to the test.

The financial picture is one of strenuous work but slow progress.

A revised oil severance tax, estimated to produce $1,250,000, has passed the house but not been considered by the senate.

The house ways and means committee cut the proposed natural gas processing tax from 2½ cents to ½ cent per thousand feet and approved it as a measure expected to produce $1,500,000 instead of the originally intended $7,500,000.

Lesser compromises were worked out on liquor gallonage and license and on income taxes, but legislators estimated there remained a gap of at least $2,000,000 between the revenue in sight and the estimates of expenditure.

On the spending side, the house appropriations committee still has before it the whole schedule of budgets for the regular department of government and still has to hear the heads of several departments. Then it plans to go into executive session with tax commission representatives and, reportedly, attempt a $1,000,000 cut in appropriations before the revised bill runs the gauntlet of both houses.

Time is against the Jones forces, because the constitution requires the session to end July 11. But on their side is the power they have shown in obtaining a majority without fail and lacking a two-thirds majority only once, and the claim by the governor that the people who elected the legislators are strongly behind his program.

SOUTH AFFECTED BY G. O. P. RULES

(Continued from First Page)

may be won in off-year elections of congressmen and governors.

CANDIDATES ARRIVE

PHILADELPHIA, June 22.—(AP)—Leading contenders for the Republican presidential nomination arrived in this carnival-bent convention city today denying fast-flying rumors of impending "deals," and looking forward to the party's first wide-open contest for the nomination since 1920.

Wendell Willkie, the New York utilities man risen from dark horse ranks; Thomas E. Dewey, the young New York district attorney, who swept the preference primaries, and Senator Robert A. Taft of Ohio, fresh from the firing line in Washington reached town to join Senator Styles Bridges, Frank Gannett and Governor Arthur H. Janes of Pennsylvania, contenders who had previously taken up their quarters here.

With them came a rush of delegates, and party camp followers who jammed hotel lobbies, bars and restaurants, talking excitedly of this rumor or that, and arguing endlessly about platform planks and candidates.

Dewey, holding a press conference, said flatly that there was no truth in reports that his forces are teaming up with those of Senator Taft in an effort to "stop Willkie." Asked whether he would accept a vice-presidential nomination, he said:

"I trust the question is academic."

At the same time, platform subcommittees were at work behind closed doors, including the group at work on the foreign affairs plank. All the groups had been advised to have their planks ready for presentation to the drafting committee by early evening. Alf M. Landon, chairman of the foreign affairs subcommittee, asserted however, that that was impossible in his case.

Landon's view, repeatedly expressed, has been that the plank should not be written hurriedly, because of the uncertain status of events abroad. The plank is expected to emphasize peace and preparedness, urge some degree of assistance to the allies, and stress the Republican party as the "peace" party.

CAPITAL CENSUS

BATON ROUGE, La., June 22.—(AP)—Complete census returns give Baton Rouge a population of 34,337, district census Director M. A. Tolusso said today, while incomplete tabulation of East Baton Rouge parish, including the city's extensive suburgs, shos a total of 90,442.

During April, 1940, new passenger car registrations in the United tSates totaled 348,594 units.

A BANNER WEEK AHEAD FOR PHILADELPHIA



American flags and G. O. P. banners blossomed from windows, balconies and lamp-posts as Philadelphia prepared to welcome delegates to the Republican national convention. Broad street looked like this. Union League club is at left.

WAR BULLETINS

(Continued from First Page)

ly how many persons wanted to return to the United States.

Whether ships would be dispatched to bring home the refugees would be determined, the department said, after the reports showed how many persons desired to avail themselves of such facilities.

WINDSORS TO MADRID

BARCELONA, Spain, June 22.—(AP)—The Duke and Duchess of Windsor left here today for Madrid with a retinue of five persons. They planned to dine at Zaragoza and possibly spend the night there.

TAKE RESPONSIBILITY

TOKYO, June 22.—(AP)—The foreign office said today that the Netherlands government had assumed full responsibility for the recent machine-gunning of a Japanese fishing boat by a Dutch naval plane off Gaspar island in the south Pacific and had expressed "profound regrets."

The incident, the foreign office said, was attributed by J. C. Fabst, Netherlands ambassador, to the "irresponsible conduct" of a non-commissioned officer.

PLAN FOR 'INVASION'

GENEVA, June 22.—(AP)—The Swiss high command, quick to incorporate the lessons of this war into its own defense plans, issued strict instructions to the Swiss population today designed to keep refugees off the roads if Switzerland ever should be invaded.

FLEET TO FIGHT

ALEXANDRIA, Egypt, June 22.—(AP)—Belief that the French Mediterranean battle fleet based here and the middle-east armies in Syria would continue to fight beside the British, regardless of the decision on German peace terms, was expressed today by French official sources.

BOMBS DROPPED

LONDON, June 22.—(AP)—A radio broadcast heard on the Rome wave-length today quoted the Italian military command as saying "enemy" planes had dropped bombs in Cirie, near Turin in northern Italy, and at Livorno (Leghorn) "but no victims were noted."

HOMES AVAILABLE

OTTAWA, Ont., June 22.—(AP)—Senator Cairine Wilson said today it was conservatively estimated that suitable homes for 10,000 British children seeking haven from the European war were available in Canada.

The senator, chairman of the national committee on refugees, reported applications from all parts of the dominion.

ATTACK FACTORIES

LONDON, June 22.—(AP)—The air ministry announced the Krupp Armaments Works at Essen were bombed by the royal air force last night.

Important German aircraft factories and storage buildings were reported attacked by heavy bombers in raids which lasted an hour and a half.

Direct bomb hits were scored on the Focke-Wulf Aircraft Works at Bremen, the air ministry said, and six ammunition and supply trains between Bremen and Osnabruck were wrecked.

ARMS LEAVE

BAYONNE, N. J., June 22.—(AP)—Three British freighters, heavily laden with munitions, slipped out to sea tonight after three days of feverish loading at the Bayonne port terminal.

During the stay, crew members and longshoremen worked night and day putting an estimated 7,000 tons of shells, rifles and gun carriages aboard the Dalcross, Pacific Shipper and Aracataca.

While coast guards, police and private detectives stood guard, lighters tied up alongside the three vessels for the loading. Crew members did not leave the ship during the entire stay and secrecy surrounded the source of the munitions and the destination of the freighters.

REFINERIES DESTROYED

NEW YORK, June 22.—(AP)—All refineries in France have been destroyed or so seriously damaged under direction of French military authorities as to render them useless until rebuilt, the Oil and Gas Journal, a trade publication, said today.

Virtually all French petroleum stocks also were removed or destroyed prior to the German occupation, the publication added.

PARIS HEARS NEWS

PARIS (by special plane to Berlin), June 21. (Delayed)—(AP)—Paris, which had greeted its victorious 1918 armistice with an expression of joy, received the news of the 1940 armistice discussions today in numb silence.

The first report of the armistice talks was carried at 4 p.m. by the newspaper Le Matin. It was a three-sentence story of "the painful ceremony for France" in Compiegne forest.

A German army radio car parked just off the Place De L'Opera broadcast the news soon afterward while sound trucks toured the boulevards blaring martial music.

EX-REYNAUD AIDE TALKS ON FRANCE

(Continued from First Page)

Frenchmen should continue to fight wherever they are and by whatever means they can."

General de Gaulle said he undertook the national task "here in England" of grouping together where possible the "great possible French force."

Everything which can be gathered together in military units and in means to produce amaments should be organized wherever there are any such, he said.

He said he invited the leaders, the soldiers, the sailors, the airmen of the French forces to get in touch with him. He invited all French people "who wish to remain free" to listen to him and to follow him, and concluded:

"Long live France, free in honor and independence."

JUST LIKE GRANDMOTHER

LOS ANGELES—(AP)—Because the war has interrupted the supply of yarns from Europe, knitters here are learning to make their own on old-fashioned spinning wheels. Mrs. Lorraine Thornton has given lessons to as many as 80 persons a time.

GUARD ENVOY



"Germany will not forget that, when she was fighting bitterly for her very life, the United States gave every material aid to her enemies." That warning, reported made by Baron von Spiegel, German consul-general at New Orleans, caused such resentment that he asked for protection. Above, a policeman guards the swastika-adorned (arrow) consulate. Von Spiegel denied making the statement.

CONGRESS OKAYS MAJOR MEASURES

(Continued from First Page)

tional debt limit from $45,000,000,000 to $49,000,000,000; lowers personal income tax exemptions; increases the number of individual taxpayers by an estimated 2,000,000 and imposes increased taxes on theater tickets, cigarettes, whiskey, gasoline and numerous other products.

The income tax changes will cover 1940 incomes payable on March 15, 1941. The excise increases become effective immediately the president signs the legislation.

The $1,768,913,908 emergency defense appropriation was the latest of President Roosevelt's recommended defense expenditures. The bulk of the fund will be used for army airplanes, tanks, guns and other munitions, but part will go for navy needs, including a start on construction of 68 new fighting ships.

Passage of the emergency defense bill brought the total of defense appropriation measures approved up to now to $5,377,552,058. In addition, numerous items intended for defense purposes appeared in other routine supply bills.

In addition to action by both houses on the emergency defense money bill, the house passed on a voice vote and after only brief debate legislation to authorize a $4,000,000,000, six-year program of naval expansion which would double the strength of the fleet now in commission. The bill then was sent to the senate. The measure was not on the "must" list before the recess, however, and senate consideration is not expected until after the conventions.

The senate completed congressional action and sent to the White House during the day legislation to provide $1,023,282,690 for labor department and federal security agency during the coming fiscal year.

Originally, the Democratic leaders of congress had aspired to a final adjournment of congress tonight, but opposition from both Republican and Democratic quarters ended this hope and the recess device was agreed upon.

Congress has a substantial backlog of business upon which to work when the recesses for the Republican and Democratic convention in July are out of the way.

Chairman Harrison, Democrat, Mississippi, of the senate finance committee has predicted that general tax revision proposals will be looked into. Amendments to the Wagner Labor Relations act and the wage-hour law are pending. And developments at home and abroad may give rise to still more national defense legislation.

LOUISIANA TOMATOES TO BE BOUGHT BY U. S.

BATON ROUGE, La., June 22.—(AP)—Welfare Commissioner C. Ellis Henican said today the federal surplus commodity commission would buy 2,000,000 pounds of tomatoes produced in north Louisiana.

He said officials had informed him the tomatoes, 100 carloads, would be purchased to remove a surplus from the market and that 36 carloads would be distributed to Louisiana relief clients through the welfare commission, the remainder being used elsewhere.

REPATRIATION MEASURE APPROVED BY CONGRESS

WASHINGTON, June 22.—(AP)—Congress approved legislation today to facilitate repatriation of American women who lost their citizenship by marrying aliens.

The measure provides that a woman now married to an alien, but who has resided in the United States continuously since the date of marriage, may apply to a federal court for restoration of citizenship, paying a fee of $1 when repatriation is granted.

INDICTED FOR CHANGING FOOD STAMPS FOR COAT

BIRMINGHAM, Ala., June 22.—(AP)—A federal indictment in a case involving exchange of food stamps for a fur coat was returned by a United States grand jury here today.

Six other indictments involving fraudulent use of food stamps were returned. Federal Attorney Jim C. Smith said the four men and three women under arrest were among the first in the nation facing criminal prosecution for food stamp violations.

World's Latest Market News

COTTON

New Orleans

NEW ORLEANS, June 22.—(AP)—Trade buying, week-end short covering and steadiness in other markets advanced cotton futures here today. Closing prices were steady, 3 to 9 points net higher.

	Open	High	Low	Close	Net Change
July	10.34	10.38	10.32	10.38	up 9
July new	10.56	10.56	10.56	10.56b	....
Oct.	9.44	9.47	9.40	9.46	up 6
Dec.	9.28	9.31	9.25	9.28-29	up 3
Jan.	9.15b	....	....	9.15b	....
Mch.	8.97b	....	....	9.00b	....
May	8.82	8.85	8.82	8.85	up 6

b—Bid.

SPOT COTTON

NEW ORLEANS, June 22.—(AP)—Spot cotton closed quiet, 9 higher. Sales 70; low middling 10.03; middling 11.03; good middling 11.48. Receipts 732. Stocks 604,212.

AVERAGE COTTON PRICE

NEW ORLEANS, June 22.—(AP)—The average price of middling 15-16 inch cotton at 10 designated southern spot markets today was 5 higher at 10.72 cents a pound; average for the past 30 market days was 10.19. Middling 7-8 inch average was 10.53 cents a pound.

New York

NEW YORK, June 22.—(AP)—Firmness in July position gave a steady undertone to cotton futures today with final prices 10 points higher to 1 lower.

Evening up in the spot month before first notice day on Tuesday comprised most of the activity. Short covering, trade and spot house buying easily absorbed hedge and Bombay selling and small liquidating sales attracted by the advance.

The range follows:

Old contract:

	Open	High	Low	Last	
July	10.22	10.25	10.18	10.25	up 9

New contract:

July	10.41	10.50	10.41	10.50	up 10
Oct.	9.40	9.44	9.37	9.41-43	up 3
Dec.	9.25	9.27	9.22	9.24-26	off 1
Jan.	....	....	....	9.13n	unch
Mch.	8.97	8.98	8.93	8.97n	up 4
May	8.81	8.83	8.77	8.81	up 3

Middling spot (7-8 inch) 11.02n, up 9.

n—Nominal.

Cottonseed Oil

New Orleans

NEW ORLEANS, June 22.—(AP)—Cottonseed oil closed steady. Bleachable prime summer yellow 6.10n; prime crude nominal July 5.60; Sept. 5.72b; Oct. 5.74; Dec. 5.80.

b—Bid; n—Nominal.

New York

NEW YORK, June 22.—(AP)—Bleachable cottonseed oil futures closed 2-4 higher. Sales 30 contracts. July 6.06b; Sept. 6.19b; Oct. 6.21b; Dec. 6.25b; Jan. 6.28b.

b—Bid.

CHICAGO GRAIN

CHICAGO, June 22.—(AP)—Wheat prices were slightly higher early today while corn advanced about 1-2 cent in a moderately active trade. Buying came largely from commercial interests in both pits.

Opening unchanged to 3-8 higher, July 78 3-8, September 78 5-8 to 1-2, wheat later held near that range. Corn started 1-4 to 5-8 up, July 62 1-2 to 3-4, September 60 1-2.

Wheat closed 1 3-8 to 1 7-8 cents higher than yesterday, July 79 5-8, Sept. 80 1-8 to 79 7-8; corn 3-8 to 3-4 up, July 62 5-8 to 7-8, Sept. 60 5-8; oats 3-8 to 1-2 higher.

	Open	High	Low	Close
WHEAT—				
July	.78⅞	.79⅞	.78⅞	.79⅝
Sep.	.78⅛-⅜	.80¼	.78⅛	.80-79⅞
Dec.	.79⅛-⅜	.81	.79⅛	.80⅞-¾
CORN—				
July	.62½-¾	.63	.62½	.62¾-⅞
Sep.	.60½	.60¾	.60⅜	.60⅝
Dec.	.58¼	.58⅝	.58⅛	.58⅜-½
OATS—				
July	.32	.32⅝	.32	.32⅝
Sep.	.29¾	.30⅛	.29¾	.30⅛
Dec.	.30¼	.30¾	.30¼	.30⅝
SOY BEANS—				
July	.78¾	.80	.78¾	.80
Oct.	....	....	....	.75
Dec.	.74¾	.75⅝	.74¾	.75⅛
RYE—				
July	.42	.42⅝	.41⅞	.42⅛
Sep.	.43¾	.44⅜	.43¾	.44⅛
Dec.	.46⅛	.46⅝	.46⅛	.46⅜
LARD—				
July	5.70	5.75	5.70	5.72
Sep.	5.90	5.95	5.90	5.90
Oct.	6.00	6.02	6.00	6.00
Dec.	6.17	6.20	6.15	6.17
BELLIES—				
July	....	....	....	6.00
Sep.	....	....	....	6.90

Livestock

CHICAGO, June 22.—(AP)—(USDA)—Salable hogs 200; 8,200; nominally steady; shippers took none; estimated holdover 500; compared week ago: mostly 10-15 higher; spots 25 up on light weights; sows largely 10 higher.

Salable cattle none; calves 100 direct; bulls strong and vealers 50 lower; best light steers 11.10; steer yearlings 11.00; heifer yearlings 10.25; very liberal run fed steers and yearlings sold at 9.00-10.50; stocker and feeder steers closed 25 lower, with killers taking all fleshy offerings; most fed heifers 8.75-9.50; small cow run mostly grassy offerings.

Salable sheep 300; total 2,850; compared Friday last week: native and western spring lambs mostly 25-50 lower; natives 10.85, bulk 10.00-10.75, closed 10.50 down; throwout natives 9.50 down; best shorn old crop lambs 9.25, others 8.00 and 8.50; Texas type yearling wethers 7.00.

Potatoes

CHICAGO, June 22.—(AP)—(USDA)—Potatoes 116; on track 261; total U. S. shipments 1,152; new stock supplies moderate; good quality and condition stock all sections demand very good; firm; stock showing heated and decay all sections demand light; dull; sacked per cwt. California long whites U. S. 1, 2.00-20; California Russet Burbanks U. S. 1, 2.10-15; Alabama Bliss Triumphs U. S. 1, 1.70-2.25; Arkansas Bliss Triumphs good quality 1.60-75; Oklahoma Bliss Triumphs fair to good quality 1.50-65; Missouri cobblers fair quality 1.35-40; Missouri Triumphs fair quality 1.40.

Butter And Eggs

CHICAGO, June 22.—(AP)—Butter 1,340,591; firm; creamery 93 score, 27; 92, 26 1-2; 91, 26 1-4; 90, 26; 89, 25; 88, 24 1-4; 90, centralized carlots, 26 1-2.

Eggs 22,557, steady; prices unchanged.

MARKETS AT A GLANCE

NEW YORK, June 22.—(AP)—Stocks irregular; leaders down. Bonds mixed; Italian loans improve. Foreign exchange steady; sterling moves ahead. Cotton mixed; trade buying and hedge selling. Sugar closed on Saturdays. Metals quiet; export copper quoted nominally lower. Wool tops narrow; trade support.

CHICAGO—Wheat higher. Corn higher. Cattle steady. Hogs steady.

NEW YORK STOCKS

By Victor Eubank

NEW YORK, June 22.—(AP)—Selective stocks made occasional passes at a rally in today's market but many issues dozed at moderately lower levels as traders still conserved buying power pending clarification of the French decision on Germany's armistice terms.

The hesitancy that marked the preceding session continued and transfers of around 200,000 shares for the two hours were among the smallest in about a year. A few favorites got up a point or so, but factional declines and losses were widely spread at the close.

Financial quarters shook off some of the gloom resulting from the French collapse and hope appeared to have revived on indications the British may have taken over a major portion of the loser's fleet. If this proves correct, it was concluded, the English have a chance of stopping the Nazis. All of which adds up, in the opinion of most market observers, as bullish for securities.

The business outlook at home, along with forthcoming huge defense spending, remained an important handicap for sellers and a prop for those who envision prices in the not so distant future.

Bonds were a trifle uneven and commodities steady. "Free" sterling pushed up briskly in terms of the dollar.

(FINAL QUOTATIONS)

Alaska Juneau	4⅛
Allegheny Corporation	⅜
Allied Chemical & Dye	152½
Allied Stores	5⅞
Allis Chalmers Manufacturing	27½
American Car & Foundry	23⅜
American & Foreign Power	1⅛
American Hide & Leather	4⅛
American Locomotive	13½
American Power & Light	3½
American Rad & St S	6
American Roller Mills	11½
American Smelting & Refining	37
American Steel Foundries	23⅜
American Sugar Refining	15
American Tel & Tel	156⅛
American Tobacco B	75½
American Water Works	9
Anaconda Copper	21
Armour Illinois	5
Armstrong Cork	29½
Atchison T & S F	16⅜
Atlantic Coast Line	12
Atlas Corporation	7
Aviation Corporation	5⅛
Baltimore & Ohio	3½
Bendix Aviation	28⅜
Bethlehem Steel	76½
Boeing Airplane	14⅛
Borden Company	18½
Borg Warner	15⅞
Briggs Manufacturing	17⅜
Brooklyn-Manhattan Transit	20⅛
Bucyrus-Erie Company	8
Bulova Watch	24½
Calumet & Hecla	5⅜
Canada Dry Ginger Ale	14½
Canadian Pacific	3⅛
Caterpillar Tractor	47⅛
Celanese Corporation	25⅜
Celotex Corporation	6⅛
Cerro De Pasco	28½
Chesapeake & Ohio	36⅛
Chi Pneu Tool	9⅛
Chrysler Corporation	63⅛
Coca-Cola Corporation	104½
Colgate-Palm-Peet	11⅞
Columbia Gas & Electric	6
Commercial Credit	28
Commercial Solvents	9⅛
Commonwealth & Southern	1⅛
Consolidated Copper	5⅞
Consolidated Edison	27⅛
Consolidated Oil	6⅜
Continental Motor	2⅞
Continental Oil Delaware	17⅛
Corn Products	49⅛
Crown Zellerbach	14⅜
Cuban-American Sugar	4⅜
Curtiss-Wright	7⅜
Curtiss-Wright A	25⅜
Deere & Company	13⅜
Delaware Lack & Western	13⅜
Distillers Corporation-Seagrams	14⅛
Dome Mines	12⅜
Douglas Aircraft	72
Du Pont De Nemours	160½
Eastman Kodak	125
Electric Auto Lite	31
Electric Power & Light	5⅛
Electric Power & Light $7 pf	29
Engineers Public Service	8⅞
Freeport Sulphur	30⅞
General Electric	32
General Foods	40⅛
General Motors	43⅜
General Tire & Rubber	12⅜
Gillette Safety Razor	4⅜
Gimbel Brothers	5
Goodrich B F	12⅜
Goodyear Tire & Rubber	15⅜
Great Northern Iron Ore ctf	14
Great Northern Railway pf	21⅜
Greyhound Corporation	11⅜
Hecker Products	8⅜
Homestake Mining	37½
Hudson Motor	9⅜
Illinois Central	7½
Industrial Rayon	19⅜
Ingersoll Rand	92½
Inspirational Copper	8⅞
Interlake Iron	8½
International Business Machine	138
International Harvester	45⅜
International Hydro-Electric A	2⅜
International Nickel Can	21⅜
International Paper & Power	13
International Tel & Tel	3
Kennecott Copper	28
Kroger Grocery	28⅛
Libbey-Owens-Ford Glass	33½
Liggett & Myers B	93½
Lockheed Aircraft	26½
Loew's Incorporated	23½
Loft Incorporated	25
Lone Star Cement	33½
Macy R H Company	23⅜
Marine Midland	3⅞
Mid Cont Pet	14
Montgomery Ward	39
Murray Corporation	5⅛
Nash-Kelvinator Company	4⅜
National Acme	18
National Biscuit	18⅜
National Cash Register	11½
National Dairy Products	13⅛
National Gypsum	6⅛
National Power & Light	7½
National Steel	58
National Supply	53¼
Newport Industries	7
New York Central Railroad	11⅞
North American Aviation	17½
North American Company	19⅛
Northern Pacific	5⅞
Ohio Oil	6
Otis Steel	8½
Pacific Gas & Electric	28½
Packard Motor	3⅛
Paramount Pictures	8⅛
Penney J C	84
Pennsylvania Railroad	18⅝
Phelps Dodge	28⅛
Phillips Petroleum	31½
Plymouth Oil	16⅛
Procter & Gamble	59⅛
Public Service New Jersey	35
Pullman Company	20⅝
Pure Oil	7⅜
Radio Corporation of America	4⅝
Reading Company	11½
Remington Rand	7⅛
Republic Steel	17⅜
Reynolds Tobacco B	36⅛
Richfield Oil	7⅛
Safeway Stores	41
Schenley Distillers	8⅞
Sears Roebuck	72⅛
Shell Union Oil	9
Simmons Company	15
Socony-Vacuum Oil	8½
South Americ G & P	1⅝
Southern Pacific	8⅝
Southern Railway	11½
Sperry Corporation	28
Spiegel Incorporated	6½
Standard Brands	8⅜
Standard Oil California	18⅛
Standard Oil Indiana	22⅞
Standard Oil New Jersey	33⅜
Stone & Webster	8
Studebaker Corporation	7
Swift & Company	20⅝
Syming-Gould W W	5⅜
Texas Gulf Sulphur	33⅜
Texas Pacific Land & Trust	4⅛
Thompson-Starrett Company	1⅛
Timken Roller Bearing	41⅝
Transamerica Company	4⅝
Trans & West Air	17⅛
Twentieth Century-Fox Film	6
Underwood-Elliott Company	27⅜
Union Bag & Paper	11⅜
Union Carbide	70
Union Pacific	77½
United Air Lines	16⅝
United Aircraft	38⅛
United Corporation	2⅛
United Gas Imp	11⅝
United States Gypsum	55
United States Rubber	20⅝
United States Smelt R & M	50
United States Steel	53
Vanadium Corporation	32
Walworth Company	3⅝
Ward Baking B	1
Warner Brothers Pictures	2⅜
Wesson Oil & Snowdrift	16⅛
Western Union Telegraph	17½
Westinghouse Air Brake	21⅛
Westinghouse El & Mfg	92½
White Motor	8⅜
Wilson & Company	5
Woolworth F W	32
Yellow Truck & Coach	12⅜
Youngstown Sheet & Tube	32⅛

Oil And Gas News

NEW ORLEANS, June 22.—(AP)—Completion of nine oil wells with a total daily initial production of 2,602.36 barrels and issuance of 37 drilling permits were announced today in the state conservation department's weekly report.

Fields in which completions were reported, the company bringing in the wells and the daily initial production of each well follow:

Chalkley field, Cameron parish, Shell Oil company's Coastal Club, Inc., E-1, 113.52 barrels on 10-64 inch choke.

Darrow field, Ascension parish, Humble Oil and Refining company's Humble-Community No. 29, 519.36 barrels on 16-64 inch choke.

Eola field, Avoyelles parish, Amerada Petroleum corporation's Dent-Martin et al No. 1, 231.84 barrels on 1-4 inch choke.

Golden Meadow field, Lafourche parish, Berkshire Oil company's Joe Nicol et al No. 1, 390 barrels on 12-64 inch choke.

Jefferson Island field, Iberia parish, The Texas company's Jefferson Island Salt Manufacturing company No. 5, 312.64 barrels on 10-64 inch choke.

Neale field, Beauregard parish, Atlantic Refining company's Ira Spiers No. 1, 243 barrels on 11-64 inch choke.

Ville Platte field, Evangeline parish, The Continental Oil company (three completions), A. M. Fontenot tracts two and three No. 7, 600 barrels on 1-4 inch choke; Bertha Fontenot tract one No. 3, 96 barrels on 3-16 inch choke and Mrs. N. H. Hirsch No. 5, 96 barrels on 1-8 inch choke.

Permits issued in south Louisiana were as follows:

Acadia parish: Humble Oil and Refining company.

Ascension parish: Humble Oil and Refining company.

Calcasieu parish: Albert Bel Fay.

Cameron parish: (Two permits) Pure Oil company; Superior Oil company.

Evangeline parish: Continental Oil company (three permits); A. M. Fontenot; Opel St. Landry company; W. L. Tate.

Jefferson Davis parish: Union Sulphur company.

Lafourche parish: The Texas company (three permits); Falgout Holding company.

Plaquemines parish; (Three permits) the Texas company (two permits); Gulf Refining company.

St. Martin parish: (Three permits), the Texas company; Glassell and Glassell's A. Moresi Oil company.

Terrebonne parish: Texas company (two permits); Shell Oil company.

Vermilion parish: Magnolia Petroleum company.

Permits were issued in north Louisiana follow:

Bienville parish: W. and W. Oil company; W. C. Curry; the Texas company; McDonald and Campbell; Stanolind Oil and Gas company; G. A. White's Muslow Oil company.

Grant parish: Peterson Petroleum corporation.

LaSalle parish: F. W. Coona; Peterson Petroleum corporation; H. L. Hunt (two permits); J. W. Hopkins-Louisiana Central Lumber company; J. E. Gandy-Louisiana Central Lumber company; Arkansas Fuel Oil company.

Sabine parish: Shell Oil company.

Webster parish: W. C. Feazel.

DAILY COTTON TABLE

Port movement:	Midg	Receipts	Exports	Sales	Stocks
New Orleans	11.03	732	1,596	70	604,212
Galveston	10.65	182	.....	.....	652,228
Houston	10.60	218	.....	143	635,917
Mobile	10.56	.....	.....	.....	70,456
Savannah	11.05	.....	.....	.....	112,946
Charleston	11.00	.....	.....	.....	35,403
Wilmington	.....	.....	.....	.....	7,405
Norfolk	10.65	30	.....	.....	24,317
Baltimore	.....	.....	.....	.....	1,325
New York	11.02	.....	.....	.....	5,000
Boston	.....	.....	.....	.....	3,339
Corpus Christi	.....	.....	.....	.....	38,821
Minor ports	.....	.....	.....	.....	330,770
Total Saturday	.....	1,162	1,596	213	2,532,138
Total for season	.....	7,543,872	6,254,208		

Interior movement:	Midg	Receipts	Shpmnts.	Sales	Stocks
Memphis	10.50	1,861	7,042	3,585	556,445
Augusta	11.50	645	663	381	114,845
St Louis	.....	750	796	.....	4,509
Little Rock	10.25	66	218	250	119,661
Dallas	10.41	.....	.....	300	.....
Montgomery	10.55	.....	.....	.....	.....
Atlanta	11.15	.....	.....	.....	.....
Total Saturday	.....	3,336	8,719	4,516	795,460

Classified Columns

Announcements

Cards of Thanks (1)

CARD OF THANKS

We wish to take this means of thanking each and every one for their expressions of love and sympathy shown in the death of our dearly beloved husband and father J. B. Mattison, Sr.

In our hearts these golden deeds will live forever.

MRS. J. B. MATTISON AND SON.

WE WISH to take this means of thanking each and every one for their expressions of love and sympathy shown in the death of our dearly beloved father, W. T. Cheeks.

We are especially grateful to Rev. A. T. Mitchell, Rev. L. R. Morgan, Dale C. Cobb and the Kilpatrick Funeral Home for their splendid services.

In our hearts, these golden deeds will live forever.

THE FAMILY.

Lost & Found (2)

LOST—White and black ticked male setter, 2 years old. Tattoo under left ear. Phone 2821-W on collar. Call Mr. Strong, 2088-W.

LOST—Female pointer. White with brown spots. Name Bess. Reward. Phone 4052-W or 3994.

STRAYED—Black mule with halter. Weight 1,000 lbs. Reward if returned 1 mile south of Cheniere station, highway No. 13. S. C. Wimberly.

LOST—Between Community Grocery Store and Primos Cafe, black leather purse containing $10.00. Reward. Return News Star—Word.

Personals (3)

REGISTERED Spencer corsetiere. Specially designed garments. Mrs. J. C. Zeigler. Phone 2228.

"DIAMOND RING"—Lady's beautiful setting. Large fine quality brilliant diamond. Quick cash, $110. Rare opportunity. Inspection invited. No obligation. Write Box 374-C, News-Star—World.

FREE SPINAL massage to new customers. 10 days only. Earl B. Simmons, scientific masseur, 223 Bernhardt Bldg. Phone 1401.

Special Notices (4)

Let Us Help You With Your Printing Problems

Ours Is a Complete Service

Call 4800 Today

Monroe Printing Co.

NOTICE

The News-Star—World will be responsible for only one incorrect ad insertion. If there is an error in your Ad please call 4800 and ask for Want Ad Dept.

FOR RENT—Automatic phonographs for dances, parties, special occasions, etc. Rates reasonable. The very latest records. Monroe Vending Co., 2918 South Grand. Phones 5752, 1506.

Psychologists (5)

CRYSTAL GAZING

Love and Business Problems Solved

304 Layton Avenue.

Business Services

KEYS FITTED, safes opened, and repaired. Tennis rackets restrung. Phone 121. C. C. Lindley, 126 Jackson.

LAWNMOWERS—Sharpened, oiled and adjusted. $1.00. Free delivery. City Cycle and Gun Shop. 132 South Grand. Phone 4640.

Bicycle Repairs (8)

MONROE BICYCLE SHOP — Bicycles, lawnmowers, guns, locks, keys. Expert work. Ralph Wray. 718 Jackson. Phone 4570.

Mattress Renovating (10)

MATTRESSES renovated, $1.50. Furniture and glider upholstering reasonable. Eugene Mattress Factory. Temporary phone, 5093.

MATTRESSES RENOVATED $1.95. Innerspring $5.75. Work guaranteed. Ouachita Mattress Co. Phone 2744.

MATTRESSES RENOVATED—Tick furnished, $1.75. Gliders renovated. L. W. Gresham, 111 Hart. Phone 2177.

MATTRESSES RENOVATED—Tick furnished, $1.95. Inner-spring, $5.75. Work guaranteed. Twin City Mattress Co., 611 Coleman, West Monroe. Phone 4065.

MATTRESSES renovated $1.50. Furniture upholstered. West Monroe Mattress Co. Phone 1145.

Radio, Refrigeration (14)

WE RE-ENAMEL, put on gaskets, repair all makes refrigerators, electric appliances, motors,

REFORMS, MONIES PRESENT PROBLEM

(Continued from First Page)

boat fuel without extending the same privilege to farm tractor fuel, and, failing in this, mustered enough votes from orthodox Jones ranks to prevent the general exemption amendment from obtaining the necessary two-thirds majority in the house.

Finally, the coalition mustered an impressive but insufficient total of votes in an attempt to limit Governor Jones' crime commission to $250,000 instead of $500,000 for expenses.

In each case spokesmen for the independents explained they were not against the purposes of reform, but wanted to make sure no plums were being created for a new administration needlessly and no money was being spent for possibly political purposes before the administration's promised welfare expansions had been cared for.

Many members of the same group voted against the orthodox forces in the highly controversial measure setting at $17 per educable the severance tax allotment to the schools, which passed the house.

The next major test of administration strength, observers agreed, would come on the reorganization and fiscal code bills, which would simplify state government structure, provide rigid checks over spending, but which also have been attacked in an extensive "corridor campaign" as threats to elective officials and moves to centralize power in the governor. Both need validating constitutional amendments, hence are vulnerable to a minority which could summon a third of the vote of either house.

There was no reliable indication, however, that the same grouping would appear against these bills.

The measures, designated by Governor Jones as the heart of his program, have lain on the house calendar for several days without an attempt by administrationists to bring them to the test.

The financial picture is one of strenuous work but slow progress.

A revised oil severance tax, estimated to produce $1,250,000, has passed the house but not been considered by the senate.

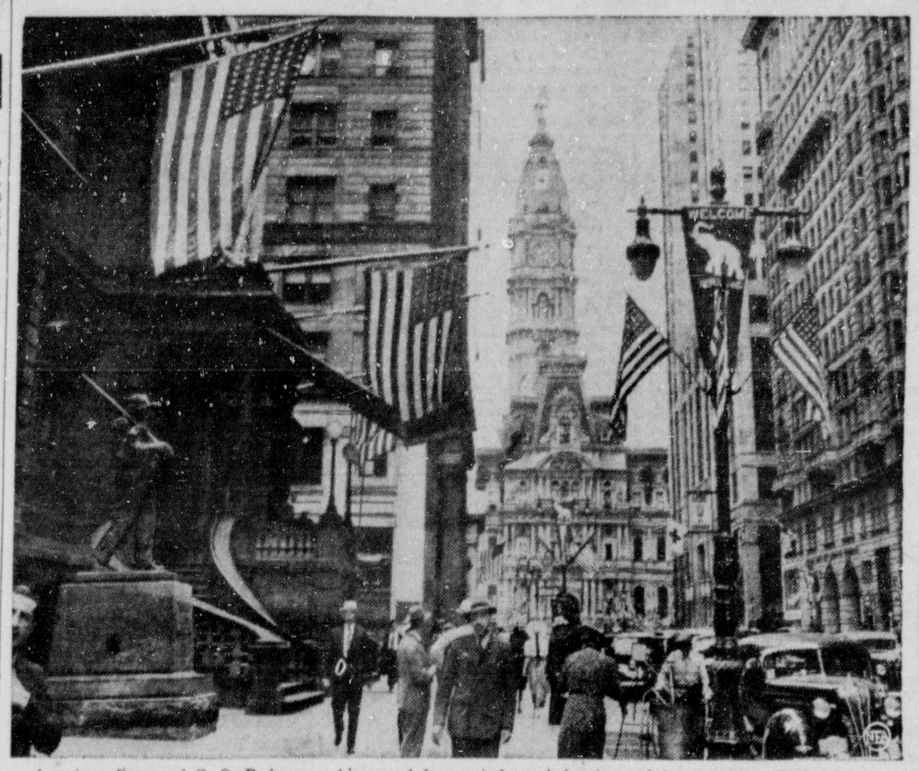
The house ways and means committee cut the proposed natural gas processing tax from 2½ cents to ½ cent per thousand feet and approved it as a measure expected to produce $1,500,000 instead of the originally intended $7,500,000.

Lesser compromises were worked out on liquor gallonage and license and on income taxes, but legislators estimated there remained a gap of at least $2,000,000 between the revenue in sight and the estimates of expenditure.

On the spending side, the house appropriations committee still has before it the whole schedule of budgets for the regular department of government and still has to hear the heads of several departments. Then it plans to go into executive session with tax commission representatives and, reportedly, attempt a $1,000,000 cut in appropriations before the revised bill runs the gauntlet of both houses.

Time is against the Jones forces, because the constitution requires the session to end July 11. But on their side is the power they have shown in obtaining a majority without fail and lacking a two-thirds majority only once, and the claim by the governor that the people who elected the legislators are strongly behind his program.

A BANNER WEEK AHEAD FOR PHILADELPHIA



American flags and G. O. P. banners blossomed from windows, balconies and lamp-posts as Philadelphia prepared to welcome delegates to the Republican national convention. Broad street looked like this. Union League club is at left.

WAR BULLETINS

(Continued from First Page)

ly how many persons wanted to return to the United States.

Whether ships would be dispatched to bring home the refugees would be determined, the department said, after the reports showed how many persons desired to avail themselves of such facilities.

WINDSORS TO MADRID

BARCELONA, Spain, June 22.—(AP)—The Duke and Duchess of Windsor left here today for Madrid with a retinue of five persons. They planned to dine at Zaragoza and possibly spend the night there.

TAKE RESPONSIBILITY

TOKYO, June 22.—(AP)—The foreign office said today that the Netherlands government had assumed full responsibility for the recent machine-gunning of a Japanese fishing boat by a Dutch naval plane off Gaspar island in the south Pacific and had expressed "profound regrets."

The incident, the foreign office said, was attributed by J. C. Pabst, Netherlands ambassador, to the "irresponsible conduct" of a non-commissioned officer.

PLAN FOR 'INVASION'

GENEVA, June 22.—(AP)—The Swiss high command, quick to incorporate the lessons of this war into its own defense plans, issued strict instructions to the Swiss population today designed to keep refugees off the roads if Switzerland ever should be invaded.

FLEET TO FIGHT

ALEXANDRIA, Egypt, June 22.—(AP)—Belief that the French Mediterranean battle fleet based here and the middle-east armies in Syria would continue to fight beside the British, regardless of the decision on German peace terms, was expressed today by French official sources.

BOMBS DROPPED

LONDON, June 22.—(AP)—A radio broadcast heard on the Rome wave-length today quoted the Italian military command as saying "enemy planes had dropped bombs in Cirie, near Turin in northern Italy, and at Livorno (Leghorn) "but no victims were noted."

HOMES AVAILABLE

OTTAWA, Ont., June 22.—(AP)—Senator Cairine Wilson said today it was conservatively estimated that suitable homes for 10,000 British children seeking haven from the European war were available in Canada.

The senator, chairman of the national committee on refugees, reported applications from all parts of the dominion.

ATTACK FACTORIES

LONDON, June 22.—(AP)—The air ministry announced the Krupp Armaments Works at Essen were bombed by the royal air force last night.

Important German aircraft factories and storage buildings were reported attacked by heavy bombers in raids which lasted an hour and a half.

Direct bomb hits were scored on the Focke-Wulf Aircraft Works at Bremen, the air ministry said, and six ammunition and supply trains between Bremen and Osnabruck were wrecked.

ARMS LEAVE

BAYONNE, N. J., June 22.—(AP)—Three British freighters, heavily laden with munitions, slipped out to sea tonight after three days of feverish loading at the Bayonne port terminal.

During the stay, crew members and longshoremen worked night and day putting an estimated 7,000 tons of shells, rifles and gun carriages aboard the Dalcross, Pacific Shipper and Aracataca.

While coast guards, police and private detectives stood guard, lighters tied up alongside the three vessels for the loading. Crew members did not leave the ship during the entire stay and secrecy surrounded the source of the munitions and the destination of the freighters.

REFINERIES DESTROYED

NEW YORK, June 22.—(AP)—All refineries in France have been destroyed or so seriously damaged under direction of French military authorities as to render them useless until rebuilt, the Oil and Gas Journal, a trade publication, said today.

Virtually all French petroleum stocks also were removed or destroyed prior to the German occupation, the publication added.

PARIS HEARS NEWS

PARIS (by special plane to Berlin), June 21. (Delayed)—(AP)—Paris, which had greeted its victorious 1918 armistice with an expression of joy, received the news of the 1940 armistice discussions today in numb silence.

The first report of the armistice talks was carried at 4 p.m. by the newspaper Le Matin. It was a three-sentence story of "the painful ceremony for France" in Compiegne forest.

A German army radio car parked just off the Place De L'Opera broadcast the news soon afterward while sound trucks toured the boulevards blaring martial music.

SOUTH AFFECTED BY G. O. P. RULES

(Continued from First Page)

may be won in off-year elections of congressmen and governors.

CANDIDATES ARRIVE

PHILADELPHIA, June 22.—(AP)—Leading contenders for the Republican presidential nomination arrived in this carnival-bent convention city today denying fast-flying rumors of impending "deals," and looking forward to the party's first wide-open contest for the nomination since 1920.

Wendell Willkie, the New York utilities man risen from dark horse ranks; Thomas E. Dewey, the young New York district attorney, who swept the preference primaries, and Senator Robert A. Taft of Ohio, fresh from the firing line in Washington reached town to join Senator Styles Bridges, Frank Gannett and Governor Arthur H. Janes of Pennsylvania, contenders who had previously taken up their quarters here.

With them came a rush of delegates, and party camp followers who jammed hotel lobbies, bars and restaurants, talking excitedly of this rumor or that, and arguing endlessly about platform planks and candidates.

Dewey, holding a press conference, said flatly that there was no truth in reports that his forces are teaming up with those of Senator Taft in an effort to "stop Willkie." Asked whether he would accept a vice-presidential nomination, he said:

"I trust the question is academic."

At the same time, platform subcommittees were at work behind closed doors, including the group at work on the foreign affairs plank. All the groups had been advised to have their planks ready for presentation to the drafting committee by early evening. Alf M. Landon, chairman of the foreign affairs subcommittee, asserted however, that that was impossible in his case.

Landon's view, repeatedly expressed, has been that the plank should not be written hurriedly, because of the uncertain status of events abroad. The plank is expected to emphasize peace and preparedness, urge some degree of assistance to the allies, and stress the Republican party as the "peace" party.

CAPITAL CENSUS

BATON ROUGE, La., June 22.—(AP)—Complete census returns give Baton Rouge a population of 34,337, district census Director M. A. Tolusso said today, while incomplete tabulation of East Baton Rouge parish, including the city's extensive suburgs, shos a total of 90,442.

During April, 1940, new passenger car registrations in the United tSates totaled 348,594 units.

EX-REYNAUD AIDE TALKS ON FRANCE

(Continued from First Page)

Frenchmen should continue to fight wherever they are and by whatever means they can."

General de Gaulle said he undertook the national task "here in England" of grouping together where possible the "great possible French force."

Everything which can be gathered together in military units and in means to produce amaments should be organized wherever there are any such, he said.

He said he invited the leaders, the soldiers, the sailors, the airmen of the French forces to get in touch with him. He invited all French people "who wish to remain free" to listen to him and to follow him, and concluded: "Long-live Fance, free in honor and independence."

JUST LIKE GRANDMOTHER

LOS ANGELES—(AP)—Because the war has interrupted the supply of yarns from Europe, knitters here are learning to make their own on old-fashioned spinning wheels. Mrs. Lorraine Thornton has given lessons to as many as 80 persons a time.

GUARD ENVOY



"Germany will not forget that, when she was fighting bitterly for her very life, the United States gave every material aid to her enemies." That warning, reported made by Baron von Spiegel, German consul-general at New Orleans, caused such resentment that he asked for protection. Above, a policeman guards the swastika-adorned (arrow) consulate. Von Spiegel denied making the statement.

CONGRESS OKAYS MAJOR MEASURES

(Continued from First Page)

tional debt limit from $45,000,000,000 to $49,000,000,000; lowers personal income tax exemptions; increases the number of individual taxpayers by an estimated 2,000,000 and imposes increased taxes on theater tickets, cigarettes, whiskey, gasoline and numerous other products.

The income tax changes will cover 1940 incomes payable on March 15, 1941. The excise increases become effective immediately the president signs the legislation.

The $1,768,913,908 emergency defense appropriation was the latest of President Roosevelt's recommended defense expenditures. The bulk of the fund will be used for army airplanes, tanks, guns and other munitions, but part will go for navy needs, including a start on construction of 68 new fighting ships.

Passage of the emergency defense bill brought the total of defense appropriation measures approved up to now to $5,377,552,058. In addition, numerous items intended for defense purposes appeared in other routine supply bills.

In addition to action by both houses on the emergency defense money bill, the house passed on a voice vote and after only brief debate legislation to authorize a $4,000,000,000, six-year program of naval expansion which would double the strength of the fleet now in commission. The bill then was sent to the senate. The measure was not on the "must" list before the recess, however, and senate consideration is not expected until after the conventions.

The senate completed congressional action and sent to the White House during the day legislation to provide $1,023,282,690 for labor department and federal security agency during the coming fiscal year.

Originally, the Democratic leaders of congress had aspired to a final adjournment of congress tonight, but opposition from both Republican and Democratic quarters ended this hope and the recess device was agreed upon.

Congress has a substantial backlog of business upon which to work when the recesses for the Republican and Democratic convention in July are out of the way.

Chairman Harrison, Democrat, Mississippi, of the senate finance committee has predicted that general tax revision proposals will be looked into. Amendments to the Wagner Labor Relations act and the wage-hour law are pending. And developments at home and abroad may give rise to still more national defense legislation.

LOUISIANA TOMATOES TO BE BOUGHT BY U. S.

BATON ROUGE, La., June 22.—(AP)—Welfare Commissioner C. Ellis Henican said today the federal surplus commodity commission would buy 2,000,000 pounds of tomatoes produced in north Louisiana.

He said officials had informed him the tomatoes, 100 carloads, would be purchased to remove a surplus from the market and that 36 carloads would be distributed to Louisiana relief clients through the welfare commission, the remainder being used elsewhere.

REPATRIATION MEASURE APPROVED BY CONGRESS

WASHINGTON, June 22.—(AP)—Congress approved legislation today to facilitate repatriation of American women who lost their citizenship by marrying aliens.

The measure provides that a woman now married to an alien, but who has resided in the United States continuously since the date of marriage, may apply to a federal court for restoration of citizenship, paying a fee of $1 when repatriation is granted.

INDICTED FOR CHANGING FOOD STAMPS FOR COAT

BIRMINGHAM, Ala., June 22.—(AP)—A federal indictment in a case involving exchange of food stamps for a fur coat was returned by a United States grand jury here today.

Six other indictments involving fraudulent use of food stamps were returned. Federal Attorney Jim C. Smith said the four men and three women under arrest were among the first in the nation facing criminal prosecution for food stamp violations.

World's Latest Market News

COTTON

New Orleans

NEW ORLEANS, June 22.—(AP)—Trade buying, week-end short covering and steadiness in other markets advanced cotton futures here today. Closing prices were steady, 3 to 9 points net higher.

	Open	High	Low	Close	Net Change
July	10.34	10.38	10.32	10.38	up 9
July new	10.56	10.56	10.56	10.56b	....
Oct.	9.44	9.47	9.40	9.46	up 6
Dec.	9.28	9.31	9.25	9.28-29	up 3
Jan.	9.15b	...	...	9.15b	....
Mch.	8.97b	...	...	9.00b	....
May	8.82	8.85	8.82	8.83	up 6

b—Bid.

SPOT COTTON

NEW ORLEANS, June 22.—(AP)—Spot cotton closed quiet, 9 higher. Sales 70; low middling 10.03; middling 11.03; good middling 11.48. Receipts 732. Stocks 604,212.

AVERAGE COTTON PRICE

NEW ORLEANS, June 22.—(AP)—The average price of middling 15-16 inch cotton at 10 designated southern spot markets today was 5 higher at 10.72 cents a pound; average for the past 30 market days was 10.19. Middling 7-8 inch average was 10.53 cents a pound.

New York

NEW YORK, June 22.—(AP)—Firmness in July position gave a steady undertone to cotton futures today with final prices 10 points higher to 1 lower.

Evening up in the spot month before first notice day on Tuesday comprised most of the activity. Short covering, trade and spot house buying easily absorbed hedge and Bombay selling and small liquidating sales attracted by the advance.

The range follows:

Old contract:

	Open	High	Low	Last	
July	10.22	10.25	10.18	10.25	up 9

New contract:

July	10.41	10.50	10.41	10.50	up 10
Oct.	9.40	9.44	9.37	9.41-43	up 3
Dec.	9.25	9.27	9.22	9.24-26	off 1
Jan.	....	....	....	9.13n	unch
Mch.	8.97	8.98	8.93	8.97n	up 4
May	8.81	8.83	8.77	8.81	up 3

Middling spot (7-8 inch) 11.02n, up 9.

n—Nominal.

Cottonseed Oil

New Orleans

NEW ORLEANS, June 22.—(AP)—Cottonseed oil closed steady. Bleachable prime summer yellow 6.10n; prime crude nominal July 5.60; Sept. 5.72b; Oct. 5.74; Dec. 5.80.

b—Bid; n—Nominal.

New York

NEW YORK, June 22.—(AP)—Bleachable cottonseed oil futures closed 2-4 higher. Sales 30 contracts. July 6.06b; Sept. 6.19b; Oct. 6.21b; Dec. 6.25b; Jan. 6.28b.

b—Bid.

CHICAGO GRAIN

CHICAGO, June 22.—(AP)—Wheat prices were slightly higher early today while corn advanced about 1-2 cent in a moderately active trade. Buying came largely from commercial interests in both pits.

Opening unchanged to 3-8 higher, July 78 3-8, September 78 5-8 to 1-2, wheat later held near that range. Corn started 1-4 to 5-8 up, July 62 1-2 to 3-4, September 60 1-2.

Wheat closed 1 3-8 to 1 7-8 cents higher than yesterday, July 79 5-8, Sept. 80 1-8 to 79 7-8; corn 3-8 to 3-4 up, July 62 5-8 to 7-8, Sept. 60 5-8; oats 3-8 to 1-2 higher.

	Open	High	Low	Close
WHEAT—				
July	.78⅜	.79⅞	.78⅜	.79⅝
Sep.	.78½-⅝	.80¼	.78½	.80-79⅞
Dec.	.79⅛-⅜	.81	.79⅛	.80⅞-¾
CORN—				
July	.62½-¾	.63	.62½	.62⅝-⅞
Sep.	.60½	.60¾	.60⅜	.60⅝
Dec.	.58¼	.58½	.58⅛	.58⅜-½
OATS—				
July	.32	.32¾	.32	.32⅜
Sep.	.29¾	.30⅛	.29¾	.30⅛
Dec.	.30¼	.30¾	.30¼	.30⅝
SOY BEANS—				
July	.78¾	.80	.78¾	.80
Oct.	....	....	....	.75
Dec.	.74¾	.75¼	.74¾	.75¼
RYE—				
July	.42	.42½	.41⅞	.42½
Sep.	.43¾	.44⅜	.43¾	.44¼
Dec.	.46¼	.46⅝	.46⅛	.46⅜
LARD—				
July	5.70	5.75	5.70	5.72
Sep.	5.90	5.95	5.90	5.90
Oct.	6.00	6.02	6.00	6.00
Dec.	6.17	6.20	6.15	6.17
BELLIES—				
July	....	....	....	6.00
Sep.	....	....	....	6.90

Livestock

CHICAGO, June 22.—(AP)—(USDA)—Salable hogs 200; 8,200; nominally steady; shippers took none; estimated holdover 500; compared week ago: mostly 10-15 higher; spots 25 up on light weights; sows largely 10 higher.

Salable cattle none; calves 100 direct; bulls strong and vealers 50 lower; best light steers 11.10; steer yearlings 11.00; heifer yearlings 10.25; very liberal run fed steers and yearlings sold at 9.00-10.50; stocker and feeder steers closed 25 lower, with killers taking all fleshy offerings; most fed heifers 8.75-9.50; small cow run mostly grassy offerings.

Salable sheep 300; total 2,850; compared Friday last week: native and western spring lambs mostly 25-50 lower; natives 10.85, bulk 10.00-10.75, closed 10.50 down; throwout natives 9.50 down; best shorn old crop lambs 9.25, others 8.00 and 8.50; Texas type yearling wethers 7.00.

Potatoes

CHICAGO, June 22.—(AP)—(USDA)—Potatoes 116; on track 261; total U. S. shipments 1,152; new stock supplies moderate; good quality and condition stock all sections demand very good; firm; stock showing heated and decay all sections demand light; dull; sacked per cwt. California long whites U. S. 1, 2.00-20; California Russet Burbanks U. S. 1, 2.10-15; Alabama Bliss Triumphs U. S. 1, 1.70-2.25; Arkansas Bliss Triumphs good quality 1.60-75; Oklahoma Bliss Triumphs fair to good quality 1.50-65; Missouri cobblers fair quality 1.35-40; Missouri Triumphs fair quality 1.40.

Butter And Eggs

CHICAGO, June 22.—(AP)—Butter 1,340,591; firm; creamery 93 score, 27; 92, 26 1-2; 91, 26 1-4; 90, 26; 89, 25; 88, 24 1-4; 90, centralized carlots, 26 1-2.

Eggs 22,537; steady; prices unchanged.

MARKETS AT A GLANCE

NEW YORK, June 22.—(AP)—Stocks irregular; leaders down. Bonds mixed; Italian loans improve. Foreign exchange steady; sterling moves ahead. Cotton mixed; trade buying and hedge selling. Sugar closed on Saturdays. Metals quiet; export copper quoted nominally lower. Wool tops narrow; trade support.

CHICAGO—Wheat higher. Corn higher. Cattle steady. Hogs steady.

NEW YORK STOCKS

By Victor Eubank

NEW YORK, June 22.—(AP)—Selective stocks made occasional passes at a rally in today's market but many issues dozed at moderately lower levels as traders still conserved buying power pending clarification of the French decision on Germany's armistice terms.

The hesitancy that marked the preceding session continued and transfers of around 200,000 shares for the two hours were among the smallest in about a year. A few favorites got up a point or so, but factional declines and losses were widely spread at the close.

Financial quarters shook off some of the gloom resulting from the French collapse and hope appeared to have revived on indications the British may have taken over a major portion of the loser's fleet. If this proves correct, it was concluded, the English have a chance of stopping the Nazis. All of which adds up, in the opinion of most market observers, as bullish for securities.

The business outlook at home, along with forthcoming huge defense spending, remained an important handicap for sellers and a prop for those who envision prices in the not so distant future.

Bonds were a trifle uneven and commodities steady. "Free" sterling pushed up briskly in terms of the dollar.

(FINAL QUOTATIONS)

Alaska Juneau	4¼
Alleghany Corporation	⅝
Allied Chemical & Dye	152½
Allied Stores	5⅞
Allis Chalmers Manufacturing	27½
American Car & Foundry	23¾
American & Foreign Power	1½
American Hide & Leather	4¼
American Locomotive	13½
American Power & Light	3½
American Rad & St S	6
American Roller Mills	11½
American Smelting & Refining	37
American Steel Foundries	25⅜
American Sugar Refining	15
American Tel & Tel	156¼
American Tobacco B	75½
American Water Works	9
Anaconda Copper	21
Armour Illinois	5
Armstrong Cork	29½
Atchison T & S F	16⅛
Atlantic Coast Line	12
Atlas Corporation	7
Aviation Corporation	5¼
Baltimore & Ohio	3½
Bendix Aviation	28¾
Bethlehem Steel	76½
Boeing Airplane	14¼
Borden Company	18½
Borg Warner	15⅞
Briggs Manufacturing	17⅛
Brooklyn-Manhattan Transit	20⅜
Bucyrus-Erie Company	8
Bulova Watch	24½
Calumet & Hecla	5¾
Canada Dry Ginger Ale	14½
Canadian Pacific	3⅛
Caterpillar Tractor	47¾
Celanese Corporation	25⅜
Celotex Corporation	6¼
Cerro De Pasco	28½
Chesapeake & Ohio	36⅞
Chi Pneu Tool	9¼
Chrysler Corporation	63⅝
Coca-Cola Corporation	104½
Colgate-Palm-Peet	11⅞
Columbia Gas & Electric	6
Commercial Credit	28
Commercial Solvents	9⅛
Commonwealth & Southern	1¼
Consolidated Copper	5⅞
Consolidated Edison	27¼
Consolidated Oil	6⅜
Continental Motor	2⅞
Continental Oil Delaware	17⅞
Corn Products	49¾
Crown Zellerbach	14⅝
Cuban-American Sugar	4¾
Curtiss-Wright	7¾
Curtiss-Wright A	25⅜
Deere & Company	15⅜
Delaware Lack & Western	3⅜
Distillers Corporation-Seagrams	14⅛
Dome Mines	12¾
Douglas Aircraft	72
Du Pont De Nemours	160½
Eastman Kodak	125
Electric Auto Lite	31
Electric Power & Light	5¼
Electric Power & Light $7 pf	29
Engineers Public Service	8⅞
Freeport Sulphur	30⅞
General Electric	32
General Foods	40⅛
General Motors	43¾
General Tire & Rubber	12⅜
Gillette Safety Razor	4⅝
Gimbel Brothers	5
Goodrich B F	12¾
Goodyear Tire & Rubber	15⅝
Great Northern Iron Ore ctf	14
Great Northern Railway pf	21¾
Greyhound Corporation	11⅜
Hecker Products	8⅜
Homestake Mining	37½
Hudson Motor	9¾
Illinois Central	7½
Industrial Rayon	19¾
Ingersoll Rand	92½
Inspirational Copper	8⅞
Interlake Iron	8½
International Business Machine	138
International Harvester	45⅜
International Hydro-Electric A	2⅜
International Nickel Can	21¾
International Paper & Power	13
International Tel & Tel	3
Kennecott Copper	36
Kroger Grocery	28⅛
Libbey-Owens-Ford Glass	33½
Liggett & Myers B	95½
Lockheed Aircraft	26½
Loew's Incorporated	23½
Loft Incorporated	25
Lone Star Cement	33¼
Mack R H Company	23¾
Marine Midland	3⅞
Mid Cont Pet	14
Montgomery Ward	39
Murray Corporation	5⅛
Nash-Kelvinator Company	4⅜
National Acme	18
National Biscuit	18⅜
National Cash Register	11½
National Dairy Products	13¾
National Gypsum	6⅛
National Power & Light	7½
National Steel	58
National Supply	53¾
Newport Industries	7
New York Central Railroad	11⅞
North American Aviation	17½
North American Company	19¼
Northern Pacific	5⅞
Ohio Oil	6
Otis Steel	8½
Pacific Gas & Electric	28½
Packard Motor	3⅛
Paramount Pictures	5¼
Penney J C	84
Pennsylvania Railroad	18⅜
Phelps Dodge	28¼
Phillips Petroleum	31½
Plymouth Oil	16⅛
Procter & Gamble	59⅛
Public Service New Jersey	35
Pullman Company	20⅝
Pure Oil	7¾
Radio Corporation of America	4⅝
Reading Company	11½
Remington Rand	7⅛
Republic Steel	17⅜
Reynolds Tobacco B	36⅞
Richfield Oil	7¼
Safeway Stores	41
Schenley Distillers	8⅞
Sears Roebuck	72¼
Shell Union Oil	9
Simmons Company	15
Socony-Vacuum Oil	8½
South American G & P	1⅜
Southern Pacific	8⅝
Southern Railway	11½
Sperry Corporation	28
Spiegel Incorporated	6⅛
Standard Brands	8¾
Standard Oil California	18¼
Standard Oil Indiana	22⅞
Standard Oil New Jersey	33¾
Stone & Webster	8
Studebaker Corporation	7
Swift & Company	20⅜
Syming-Gould W W	5⅞
Texas Gulf Sulphur	33⅜
Texas Pacific Land & Trust	4⅛
Thompson-Starrett Company	1¼
Timken Roller Bearing	41⅝
Transamerica Company	4⅝
Trans & West Air	17¼
Twentieth Century-Fox Film	6
Underwood-Elliott Company	27¾
Union Bag & Paper	11⅜
Union Carbide	70
Union Pacific	77½
United Air Lines	16⅜
United Aircraft	38¾
United Corporation	2¼
United Gas Imp	11⅛
United States Gypsum	53
United States Rubber	20⅝
United States Smelt R & M	50
United States Steel	53
Vanadium Corporation	32
Walworth Company	3⅝
Ward Baking B	1
Warner Brothers Pictures	2⅜
Wesson Oil & Snowdrift	16⅛
Western Union Telegraph	17⅛
Westinghouse Air Brake	21¼
Westinghouse El & Mfg	92½
White Motor	8⅛
Wilson & Company	5
Woolworth F W	32
Yellow Truck & Coach	12⅝
Youngstown Sheet & Tube	32¼

Oil And Gas News

NEW ORLEANS, June 22.—(AP)—Completion of nine oil wells with a total daily initial production of 2,602.36 barrels and issuance of 37 drilling permits were announced today in the state conservation department's weekly report.

Fields in which completions were reported, the company bringing in the wells and the daily initial production of each well follow:

Chalkley field, Cameron parish. Shell Oil company's Coastal Club, Inc., E-1, 113.52 barrels on 10-64 inch choke.

Darrow field, Ascension parish. Humble Oil and Refining company's Humble-Community No. 29, 519.36 barrels on 16-64 inch choke.

Eola field, Avoyelles parish. Amerada Petroleum corporation's Dent-Martin et al No. 1, 231.84 barrels on 1-4 inch choke.

Golden Meadow field, Lafourche parish. Berkshire Oil company's Joe Nicol et al No. 1, 390 barrels on 12-64 inch choke.

Jefferson Island field, Iberia parish. The Texas company's Jefferson Island Salt Manufacturing company No. 5, 312.64 barrels on 10-64 inch choke.

Neale field, Beauregard parish. Atlantic Refining company's Ira Spiers No. 1, 243 barrels on 11-64 inch choke.

Ville Platte field, Evangeline parish. The Continental Oil company (three completions), A. M. Fontenot tracts two and three No. 7, 600 barrels on 1-4 inch choke; Bertha Fontenot tract one No. 3, 96 barrels on 3-16 inch choke and Mrs. N. H. Hirsch No. 5, 96 barrels on 1-8 inch choke.

Permits issued in south Louisiana were as follows:

Acadia parish: Humble Oil and Refining company.

Ascension parish: Humble Oil and Refining company.

Calcasieu parish: Albert Bel Fay.

Cameron parish: (Two permits) Pure Oil company; Superior Oil company.

Evangeline parish: Continental Oil company (three permits); A. M. Fontenot; Opel St. Landry company; W. L. Tate.

Jefferson Davis parish: Union Sulphur company.

Lafourche parish: The Texas company (three permits); Falgout Holding company.

Plaquemines parish: (Three permits) the Texas company (two permits); Gulf Refining company.

St. Martin parish: (Three permits), the Texas company; Glassell and Glassell's A. Moresi Oil company.

Terrebonne parish: Texas company (two permits); Shell Oil company.

Vermilion parish: Magnolia Petroleum company.

Permits were issued in north Louisiana follow:

Bienville parish: W. and W. Oil company; W. C. Curry; the Texas company; McDonald and Campbell; Stanolind Oil and Gas company; G. A. White's Muslow Oil company.

Grant parish: Peterson Petroleum corporation.

LaSalle parish: F. W. Coona; Peterson Petroleum corporation; H. L. Hunt (two permits); J. W. Hopkins-Louisiana Central Lumber company; J. E. Gandy-Louisiana Central Lumber company; Arkansas Fuel Oil company.

Sabine parish: Shell Oil company.

Webster parish: W. C. Feazel.

DAILY COTTON TABLE

Port movement:	Mdlg	Receipts	Exports	Sales	Stocks
New Orleans	11.03	732	1,596	70	604,212
Galveston	10.65	182	.....	.....	652,228
Houston	10.60	218	.....	143	635,917
Mobile	10.56	.....	.....	.....	70,456
Savannah	11.05	.....	.....	.....	112,946
Charleston	11.00	.....	.....	.....	35,403
Wilmington	....	.....	.....	.....	7,405
Norfolk	10.65	39	.....	.....	24,317
Baltimore	....	.....	.....	.....	1,325
New York	11.02	.....	.....	.....	5,000
Boston	....	.....	.....	.....	3,339
Corpus Christi	....	.....	.....	.....	38,821
Minor ports	....	.....	.....	.....	330,770
Total Saturday	.....	1,162	1,596	213	2,522,139
Total for season	.....	7,543,872	6,254,206	.....	.....

Interior movement:	Mdlg.	Receipts	Shpmnts.	Sales	Stocks
Memphis	10.50	1,861	7,042	3,585	556,445
Augusta	11.50	643	663	341	114,845
St. Louis	....	796	796	.....	4,509
Little Rock	10.25	66	218	250	119,661
Dallas	10.41	.....	.....	300	.....
Montgomery	10.55	.....	.....	.....	.....
Atlanta	11.15	.....	.....	.....	.....
Total Saturday	.....	3,336	9,719	4,516	795,460

Classified Columns

Announcements

Cards of Thanks (1)

CARD OF THANKS

We wish to take this means of thanking each and every one for their expressions of love and sympathy shown in the death of our dearly beloved husband and father J. B. Mattison, Sr.

In our hearts these golden deeds will live forever.

MRS. J. B. MATTISON AND SON.

WE WISH to take this means of thanking each and every one for their expressions of love and sympathy shown in the death of our dearly beloved father, W. T. Cheeks.

We are especially grateful to Rev. A. T. Mitchell, Rev. L. R. Morgan, Dale C. Cobb and the Kilpatrick Funeral Home for their splendid services.

In our hearts, these golden deeds will live forever.

THE FAMILY.

Lost & Found (2)

LOST—White and black ticked male setter, 2 years old. Tattoo under left ear. Phone 3821-W on collar. Call Mr. Strong, 2088-W.

LOST—Female pointer. White with brown spots. Name Bess. Reward. Phone 4052-W or 3994.

STRAYED — Black mule with halter. Weight 1,000 lbs. Reward if returned 1 mile south of Chenlere station, highway No. 13. S. C. Wimberly.

LOST—Between Community Grocery Store and Primos Cafe, black leather purse containing $10.00. Reward. Return News Star—Word.

Personals (3)

REGISTERED Spencer corsetiere. Specially designed garments. Mrs. J. C. Zeigler. Phone 2228.

"DIAMOND RING"—Lady's beautiful setting. Large fine quality brilliant diamond. Quick cash, $110. Rare opportunity. Inspection invited. No obligation. Write Box 374-C, News-Star—World.

FREE SPINAL massage to new customers. 10 days only. Earl B. Simmons, scientific masseur, 223 Bernhardt Bldg. Phone 1401.

Special Notices (4)

Let Us Help You With Your Printing Problems

Ours Is a Complete Service

Call 4800 Today

Monroe Printing Co.

NOTICE

The News-Star—World will be responsible for only one incorrect ad insertion. If there is an error in your Ad please call 4800 and ask for Want Ad Dept.

FOR RENT—Automatic phonographs for dances, parties, special occasions, etc. Rates reasonable. The very latest records. Monroe Vending Co., 2918 South Grand. Phones 5752, 1506.

Psychologists (5)

CRYSTAL GAZING

Love and Business Problems Solved

304 Layton Avenue.

Business Services

KEYS FITTED, safes opened, and repaired. Tennis rackets restrung. Phone 121. C. C. Lindley, 126 Jackson.

LAWNMOWERS—Sharpened, oiled and adjusted. $1.00. Free delivery. City Cycle and Gun Shop. 132 South Grand. Phone 4640.

Bicycle Repairs (8)

MONROE BICYCLE SHOP — Bicycles, lawnmowers, guns, locks, keys. Expert work. Ralph Wray. 713 Jackson. Phone 4330.

Mattress Renovating (10)

MATTRESSES renovated, $1.50. Furniture and glider upholstering reasonable. Eugene Mattress Factory. Temporary phone, 5093.

MATTRESSES RENOVATED $1.95. Innerspring $5.75. Work guaranteed. Ouachita Mattress Co. Phone 2744.

MATTRESSES RENOVATED—Tick furnished, $1.75. Gliders renovated. L. W. Gresham, 111 Hart. Phone 2177.

MATTRESSES RENOVATED—Tick furnished, $1.95. Inner-spring, $5.75. Work guaranteed. Twin City Mattress Co., 511 Coleman, West Monroe. Phone 4065.

MATTRESSES renovated $1.50. Furniture upholstered. West Monroe Mattress Co. Phone 1145.

Radio, Refrigeration (14)

WE RE-ENAMEL, put on gaskets, repair all makes refrigerators, electric appliances, motors, fans and washing machines. Phone 4116. G. E. dealers.

Furn. Rpr. (17)

Upholstering, Refinishing, Slip Covers

Woodwork Reasonable

KOCH'S

2903

Advertise Your Products For Sale Here Today If You Want Prospects Tomorrow

Employment

Agents & Salesmen (20)

TRUCK JOBBERS
Lasmon's Carded Merchandise. New southern branch, 1058 Texas Ave., Shreveport.

SALESMAN—To sell successful specialty to independent retailers on four months credit. Commissions paid promptly. Continuous repeats. Protected territory. Samples loaned. References. Merchants National Co., 726 Schaff Bldg. Philadelphia, Pa.

Two live, energetic, sober salesmen or women to sell appliances. We will teach you how and pay salary and commission. Our lines are all nationally known and have public acceptance. Unless you are willing to work hard and as directed, don't take up our time. Apply in person 122 DeSiard St.

AGENTS FOR A NEW burial insurance company, writing a new, complete burial policy at Bastrop and surrounding area. A few salary jobs left. Apply Reeder Funeral Home, 225 North Washington street, Bastrop, La.

IF YOU ARE over 35 and have selling ability. See L. B. Price Mercantile Co. 116 Hall street.

Help Wanted—Female (21)

TEACHERS WANTED — Urgent calls daily; write us your qualifs. Teachers Exchange 008, Kansas City, Kans.

WOMEN, if you want to work, call 169.

WANTED—Beauty operator with equipment. Apply 504 DeSiard.

WANTED—Capable settled secretary. General office work, simple set books. Moderate salary. Advise experience, salary expected. P. O. Box 1811.

Situations Wanted (23)

EXPERIENCED truck driver wants work. Anything accepted. Go anywhere. Phone Brady, 5507.

Instructions

HIGH school graduates select a vocation now and lay a sound foundation for your future. Printing is one of America's largest industries and offers young men above the average in intelligence and ambition wonderful opportunities for advancement. Instructions offered in hand composition, press work, monotype keyboard operating, monotype caster operating and linotype operating. We have competent instructors with years of experience in the printing industry; modern equipment. For free catalogue write to V. O. Garriott, Secy.-Treas., Southern School of Printing, 1514-16 South Street, Nashville, Tennessee.

Beauty Schools (25)

FRANCIS BEAUTY COLLEGE. Enroll now. More for your money. Only 15 days to enroll to graduate in January. Phone or write. 206 Jackson St., Monroe, La.

MONROE Beauty School, 315 Harrison street. Earn while learning. Enroll now.

PILCHER'S Beauty School. New class forming. 110 Catalpa St. Phone 2220.

Financial

Business Opportunities (27)

SERVICE STATION and store for sale. Located Jonesboro highway. Known as Sandel Berry's place. Warren & Warren, Inc.

CAFE FOR SALE—Established business in good country town. Fully equipped. Corner location. Want to sell account health. P. O. Box 197, Wisner, La.

FOR SALE OR TRADE reasonable, Crescent Cafe, a good location. Doing nice business. See A. B. Calhoun, Bastrop, La.

ESTABLISHED restaurant, modern equipment, newly decorated, in excellent location, must be sacrificed due to owner's illness. Box 375-C, News-Star.

BARGAIN

FOR SALE—House, filling station, store and 3 lots. 4401 South Grand. $1750. Phone 5400.

Money to Loan (30)

For a Personal Loan see THE Personal FINANCE CO.

... for at "Personal" we are specialists in making personal loans of $25 to $250 or more. It is our full-time business.

Just come in—ask us about our way of doing business. We will be glad to serve you.

Personal FINANCE CO.

Vernon Adkins, Mgr.
209 Bernhardt Bldg.
2nd Floor
Corner North 2nd and DeSiard
Phone 1288

Guaranteed by GOOD HOUSEKEEPING as advertised therein

Financial

Business Opportunities (27)

FOR SALE—Beauty shop. Good location. Terms. Write Box 372-C, News-Star.

FOR SALE—Two established filling stations. One in West Monroe. One in Monroe. See Mr. and Mrs. J. B. House, 2430 DeSiard street.

Money to Loan (30)

For a Personal Loan see THE Personal FINANCE CO.

... for at "Personal" we are specialists in making personal loans of $25 to $250 or more. It is our full-time business.

PICK YOUR OWN PAYMENTS

Cash Loan You Get	Monthly Payments for 6 Mo.	12 Mo.	20 Mo.
$ 50	$11.07	$ 5.17	$ 3.52
100	22.15	10.35	7.04
200	44.30	20.70	14.07
300	66.44	31.05	21.11

Above payments cover everything. Repayments on other loans, or for other periods, are in proportion.

At Personal we try to do things your way. Just come in, sit down comfortably in a private consultation room. Discuss your affairs in complete confidence.

Ask any questions you want about our Company or our way of doing business. We will appreciate the opportunity to serve you.

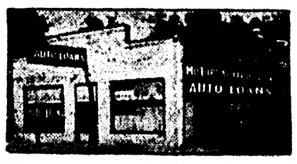
Personal FINANCE CO.

Vernon Adkins, Mgr.
209 Bernhardt Bldg.
2nd Floor
Corner North 2nd and DeSiard
Phone 1288

Guaranteed by GOOD HOUSEKEEPING as advertised therein

BORROW ON CAR; NOTHING DUE UNTIL AUGUST

If extra cash will save the day, see Motors Securities right away. We give you up to 18 months to repay, with NOTHING DUE UNTIL AUGUST. We can loan you cash on your car whether it is paid for or not, or we can reduce your car payments regardless of WHO or where you now pay or both!



Just drive to 500 Walnut Street and we will fix everything up for you right there before you leave, if your car justifies it. This old, reliable firm requires no signature but your own, and it makes no difference where you live.

MOTORS SECURITIES COMPANY, INC.
500 Walnut St.

NEED money? See Vernon Adkins, 209 Bernhardt Bldg. Phone 1288

Articles For Sale

Furniture, Household (31)

WASHING MACHINE, used 6 months. Baby bed and mattress. Cheap. Phone 4984.

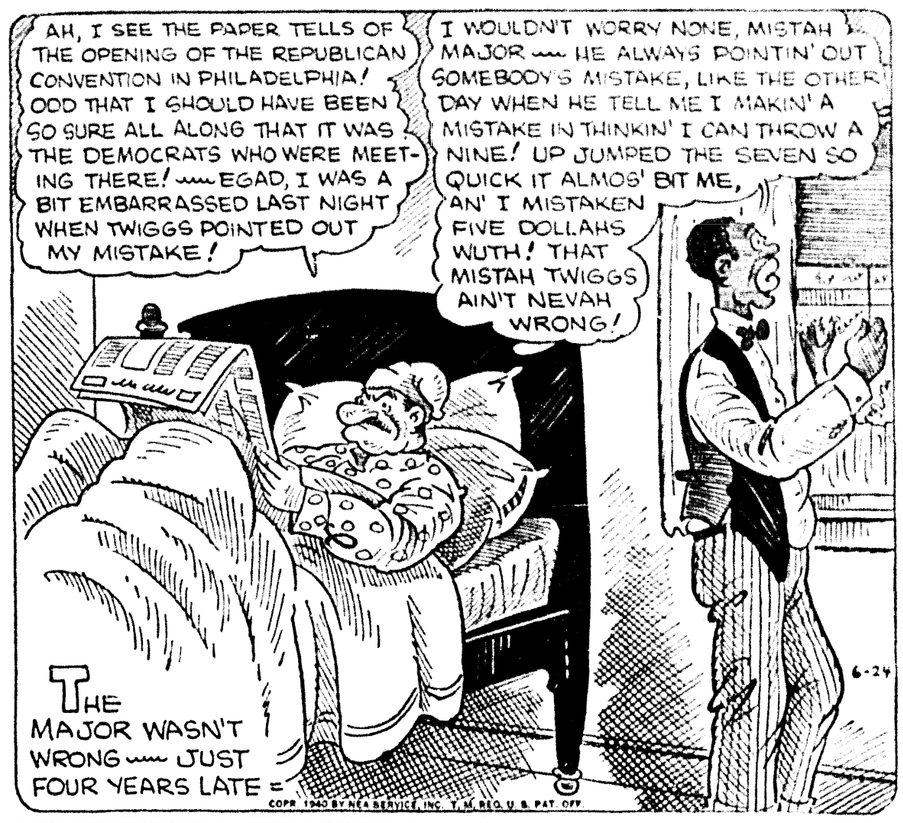
BED, SPRINGS, mattress, chifferobe. 604 Arkansas. Phone 4935.

Electrolux Refrigerator, brand new unit. Six cubic feet. Deluxe 1935 model all porcelain with hydrators. Owner will sacrifice for $125.00 cash. Phone 5559-W.

SELL OR TRADE—Brand new electric refrigerator. Cheap. Phone 4390-J.

6 Cu. Ft. Electric Refrigerator $59.95
7 Sheet Washer. New '40 Model $29.88
Montgomery Ward & Co.
North 3rd St. Phone 118-119

OUR BOARDING HOUSE



Articles For Sale

Wanted to Buy (31-A)

HIGHEST SPOT CASH
Prices Paid for Used Furniture
We Make Slip Covers
HONEST JOHN'S
Second Hand Store
524 DeSiard Phone 4810

HIGHEST cash prices paid for used furniture of all kinds. Get our bid before you sell. Mills Furniture Co. Phone 420.

WE BUY AND SELL USED FURNITURE Phone 1914. 915 DeSiard. Bell Furniture Co.

WE PAY CASH for all kinds of used furniture. Exchange Furniture Store. 103 North Sixth. Phone 384.

MORE CASH
For any amount of used furniture
ROY HAMMETT PHONE 429

Top Prices for Used Furniture
New York Furniture Co. Phone 8500

Miscellaneous (32)

Motor Bike For Sale
Phone 4682

FOR SALE—Good used phonograph records. 25c each. A complete stock to select from. Monroe Vending Co., 2918 South Grand. Phones 1306, 8752.

STANDARD SIZE indoor tennis table with set. Newly painted. Cheap. Phone 1771.

COMMON AND FIRE BRICK
Apply wrecking foreman, boiler room at Louisiana Ice Co., West Monroe.

HAND GRINDER MILL. Other poultry equipment. Phone 1463. 3101 Gordon.

ONE SET ladies' golf clubs—two Hagen woods, six Spalding irons and good canvas bag. Clubs never used. $25.00. Call 4878.

PEACH AND TOMATO BASKETS—Also bushel and ½-bushel hampers. Tyner-Petrus company, West Monroe.

FOR SALE—One-fourth, one-third, one-sixth, one-half and three-quarters horse 3 phase 220 volt motors complete. Price very reasonable.

THERE is no best day to advertise. Thousands of people daily seek the classified section for merchandise, rentals, real estate, used cars and other items too numerous to name. Call Want-Ad Dept. today, ask for the low weekly rate. The phone number is 4800.

GOOD USED TRACTORS, hay baler, hay rakes, plows, disks. Cheap. Callender Implement Co. 2625 DeSiard. Phone 5611.

Dogs, Cats, Pets (36)

REGISTERED WIRE HAIR fox terrier puppies. Good pedigree. $25.00. Phone 1178.

FOX TERRIER PUPPIES for sale cheap. Phone 1941-W. 310 Cole.

BOSTON screw-tail bull pups and canary birds. Phone 3932.

Chicks, Poultry, Eggs (37)

BABY CHICKS
U. S.-approved pullorum-tested. Royal Feed and Seed Store. Phone 1068.

Articles For Sale

Chicks, Poultry, Eggs (37)

CHICKS
U. S. Approved Pullorium Tested
7c each and up
Red Comb Feeds—Poultry Supplies
We Operate the Year Round

	Lbs. 100	Lbs. 50	Lbs. 25
Starter Mash	$2.89	$1.51	84c
Gro Mash	2.69	1.41	79c
Egg Mash	2.79	1.46	82c
Broiler Mash	2.79	1.46	82c

Louisiana Hatcheries, Inc.
507 Trenton St. West Monroe, La.

U. S.-approved pullorum-tested chicks. Red Comb feeds. Poultry Supplies. LOUISIANA HATCHERIES, INC. 507 Trenton St. West Monroe

Livestock (39)

FOR SALE—Saddle horse, bridle and saddle. See M. F. Moncrief, Sterlington, La.

ARRIVING TODAY—Shipment fine young mares. Callender Implement company, 2625 DeSiard.

Seeds, Plants, Trees (40)

WHILE they last! Cleaning out beds. Petunias, marigolds, snapdragons, forget-me-nots. 10c dozen. Corner Lee Ave. and Jack McEnery.

EXTRA FINE GLADIOLAS—607 South Second. Phone 3263.

Real Estate For Rent

Furnished Rooms (46)

ATTRACTIVE BEDROOM—Excellent location. Walking distance. Phone 403.

NICE BEDROOM for rent. With garage. Call 2107-J. Louella Edwards.

LARGE FRONT BEDROOM, private home, adjoining bath. Garage. Phone 706 Louisville.

LARGE front bedroom. Connecting bath. Close in. Phone 1429-W.

NICELY furnished bedroom. Close in. Private home 112 Texas Ave. Phone 37.

NICELY furnished front bedroom. Next to bath. 317 North Second. Phone 902.

LARGE FRONT BEDROOM. Private home. Adjoining bath. Garage. Phone 4075-W. 706 Louisville.

FURNISHED BEDROOM — Close in. Gentleman only. 312 1-2 Grammont. Phone 3661-J.

FURNISHED BEDROOMS—Private home, automatic heater. Mrs. Humphries. 604 Arkansas.

FRONT BEDROOM. Adjoining bath. Girls desired. 504 Arkansas.

NEWLY FURNISHED BEDROOM, adjoining bath, hot water, garage. 309 Stubbs. Phone 5455-J.

Real Estate For Rent

Room & Board (48)

LARGE COMFORTABLE ROOMS. Attractive location. Meals. Phone 5132. 1115 Jackson.

MRS. COOK'S great home. Lovely rooms. Excellent meals. Close in. 231 Pine.

Furnished Apartments (50)

FURNISHED APT., 313 Wood. Phone 467-J.

FURNISHED APT. One room, kitchenette. Sink. $3.50-$3.75. 319 Catalpa.

TWO FURNISHED ROOMS. Private bath. Frigidaire. Couples only. Phone 4466.

COOL, nicely furnished three-room apt. Sink. 211 Stone.

FOUR-ROOM furnished apartment. Private bath and entrance. 615 St. John.

THREE-ROOM furnished apartment. 2715 S. Grand. Phone 1389.

THREE-ROOM duplex. All modern conveniences. 410 Webster.

Duplex, opposite Junior College. Available July 15. Apply corner Webster and McGuire.

FURNISHED apartment with private entrance, bath, Frigidaire. Apply 406 St. John.

ONE-ROOM furnished apartment. 214 Telemagic. Phone 5653.

FURNISHED OR UNFURNISHED ($25.00) apartment. Stubbs and Riverfront. Also room with private bath. Mrs. Layton. Phone 1063.

MODERN FOUR-ROOM furnished apartment. Electric refrigeration. 617 Wood. Phone 416. M. Danwitz.

Home like apartments. Back and front entrances, Frigeration and bath. 802 North 6th. Phone 1189-J.

Two room furnished apartment. Adjoining bath. 713 South, 2nd. Phone 1521.

Two room furnished apartment. One block town. 200 Coleman. West Monroe.

NICELY furnished two-room apartment. Frigidaire. Bills paid. 611 Calypso.

FOUR ROOMS—Bath, garage. Very desirable. Adults preferred. 1112 North 2nd.

MODERN 4-ROOM furnished garage apartment. Frigidaire. Phone 1617-J.

FURNISHED two-room apartment, sink. $4 weekly. Adults. 104 Mulberry St.

MODERN FURNISHED brick apartment. 401 Auburn. Phone 1312.

FURNISHED APARTMENT. Also bedroom. Close in. Phone 3285-J.

NICE 2-ROOM APARTMENT — Private entrance. Electric refrigeration. 803 St. John. Phone 1121.

FOUR-ROOM FURNISHED apartment. Large screened porch. Available July 15. 210 Louisville.

CLEAN nicely furnished two-room apartment. Electrolux. $6.50 week. Bills paid. Couple only. 3101 Gordon.

MODERN FURNISHED RIVERVIEW apartments. 2900 South Grand. Phone 3280.

CONSULT these ads every day for late buying and selling information.

Real Estate For Rent

Unfurnished Apartments (51)

FOUR LOVELY ROOMS & BATH. Garage. 924 Cedar St. Phone 4355.

NEW THREE ROOM unfurnished duplex. Bath. Garage. 408 N. 42nd. Phone 4312.

UNFURNISHED APT. Phone 4355.

Furnished Houses (52)

TWO FURNISHED HOUSES. Private baths. Frigidaire. Couples only. Phone 4466.

NICE FIVE room furnished house. 203 Catalpa. $40. Phone 443.

NICELY furnished six-room house. Close in. Garage and servant's room. Phone 4312.

Unfurnished Houses (53)

FOUR ROOMS. Private bath. Tenant pays water. $12.50 month. In rear 1203 Wood. Phone 5251.

FOR RENT 6-room white house. Large rooms. Hardwood floors. Nice yard. $30.00. Phone 4355.

NICE home. Available July 1. 314 Apple. $25 month. Dr. R. A. Wood. Phone 482.

NICE 7-room unfurnished house. 1904 Harrison. $25.00. Phone 443.

EIGHT ROOM house. Good condition. $35 month. Phone 979.

THREE BEDROOM home. 514 Arkansas. Newly decorated. Apply 511. Phone 4.

SIX ROOM HOUSE. Hardwood floors, 2 screen porches. 1012 North Fifth. Phone 611.

SMALL UNFURNISHED COTTAGE in Highland Park. $25. Dillon Davis. Phone 1494.

Real Estate For Sale

Residences (56)

BARGAIN

NICE FIVE ROOM house. Two large lots. North 8th St. McGuire Addition. West Monroe. $3,500.00. Phone 5420.

SEVERAL two and three bedroom homes in best residential section of north side. Prices most reasonable.
H. L. ROSENHEIN, REALTOR
815 Ouachita Bank Bldg. Phone 1307

FOR SALE Beautiful bayou home, practically new. Located on Loop road. 1½ acres of land. Price $4,400. Phone 5400.

FOR SALE OR RENT
FURNISHED OR UNFURNISHED
1502 PARK AVENUE
6 ROOMS 1 BATH
LOT 150x150
PHONE 330 OR 3434

BARGAIN—New house. Gas lights. Two acres $400.00. Two miles out Winnsboro road. Jones.

Nice 5 room home. South side West Monroe. Price reasonable. Phone 4231-W.

Residence 310 North Sixth street. Newly furnished. Low price, easy terms. Phone 117.

BEAUTIFUL six-room house. 1304 Park Ave. Mrs. W. D. King. Phone 443.

EIGHT-ROOM house. 410 South Grand St., made into three apartments. Lot 113 feet fronting South Grand. Depth 125 feet. Paving paid. $3,500.00. Luther Reed & Co. Phone 3050.

1704 NORTH FIFTH ST. Beautiful six-room home only four years old. Has three large bedrooms, living room, dining room, kitchen, breakfast room, bath, large screened porch on rear. Textone walls and hardwood floors throughout. This will make some family a home that is really livable. Phone 5400.

1304 Park Avenue

3 bedroom brick home. Living room, dining room, bedroom, kitchen, tile bath, hardwood floors, concrete porch and steps. Double garage. Concrete drive and walks. Lot 75x145 feet. Paving paid in full. Beautiful trees, shrubbery and flowers. Price most reasonable with convenient terms available.
H. L. ROSENHEIN, REALTOR
815 Ouachita Bank Bldg. Phone 1307

A REAL HOME BUY

606 Alexander. Nice two bedroom home with glassed-in sleeping porch, front screened porch. Double garage. This home is in excellent condition and is located in a very desirable residential section. Phone 5400.

SEVEN-ROOM HOUSE. Ideal location near Charity hospital. Also seven-room house, newly decorated. Both excellent offers. Mrs. R. E. Davis. Phone 1094.

Real Estate For Sale

Residences (56)

H. L. Rosenhein, Realtor

BARGAIN

HOME NEAR [illegible]

CHAS. E. CROOK

SACRIFICE

FOR SALE at sacrifice [illegible]

Farms, Acreage (59)

LOUISE PLANTATION [illegible]

Real Estate Loans (61)

LOANS
ON REAL ESTATE
5%
Direct reduction plan
PEOPLE'S HOMESTEAD AND SAVINGS ASSN.

Automotive

Used Cars (63)

USED CAR dealers in Monroe are now featuring the best in late model automobiles. Watch these columns for the dealers who offer their cars here at prices and offer sound value. News Star—World advertisers get results.

IF YOU HAVE $50
to pay down, we have the car. In fact 150 cars to choose from. No payments due till August 1st.
MONROE MOTOR CO.
310 Walnut Street

AN AD at a very small cost inserted in the "situations wanted" classification will in many cases bring direct results in finding a job. Why not try it today. Call 4800 and ask for Ad Taker.

Repossessed Cars
See These Cars, Compare Quality, Prices And Terms Before You Buy.

1937 Chevrolet Sedan	$495
1937 Ford Tudor	$295
1936 Ford Tudor	$165
1935 Ford Sedan	$365
1937 Plymouth Sedan	$295
1936 Plymouth Coach	$375
1938 Chev. ½ Ton 1 Door Sedan	$425

Motors Securities Co. Inc.
500 Walnut St. Phone 1553

See the Lowest Prices But the Best Used Cars in Town

1938 Chevrolet Master Sedan	$495
1938 Buick Special Coupe	$515
1938 Chevrolet Coupe	$475
1936 Buick Sedan	$395
1937 Pontiac Coach	$445
1936 Buick Sedan	$295
1938 Plymouth Sedan	$345
1937 DeSoto Sedan	$395
1938 Buick Sedan	$575
1936 Plymouth Sedan	$275
1938 Buick Sedan Touring	$585
1935 Dodge Sedan	$195
1937 Plymouth Sedan	$395
1936 Buick Coupe	$325
1937 Chrysler Sedan	$595
1936 Oldsmobile Sedan	$390
1936 Ford Coach	$145
1931 Chrysler Sedan	$ 45
1929 Ford Coach	$ 45

More Car for Your Money
Watch Our Lot
Phone 1462
Lennon Motor Company, Inc.

Trucks & Trailers (64)

We specialize in trailer and truck parts, repairs and power brakes. Make bodies for trucks and trailers.
FROST TRAILER CO.
1216 Cypress St. West Monroe

Wanted Automobiles (66)

HIGHEST CASH PRICES for good used cars. Buy, sell, trade. Used Car Exchange, 111 DeSiard. Phone 221.

Real Estate For Sale

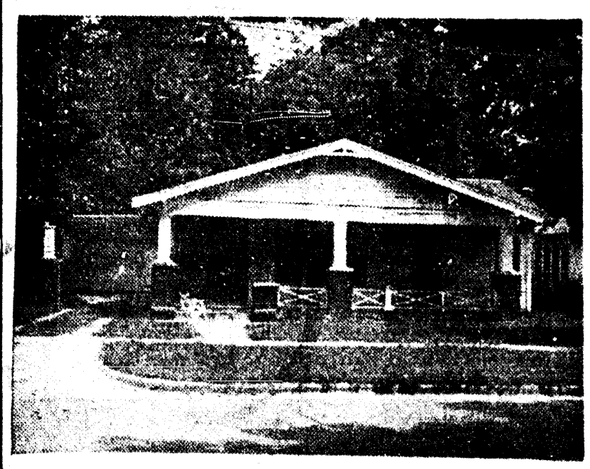
Residences (56)

Open for Inspection
Today 1:30 to 3:30 P. M.
207 North Ninth
201 North Tenth
McGuire Addition—West Monroe
E. W. CRUSE
302 Ouachita Bank Bldg. Phone 5400

Real Estate For Sale

Residences (56)

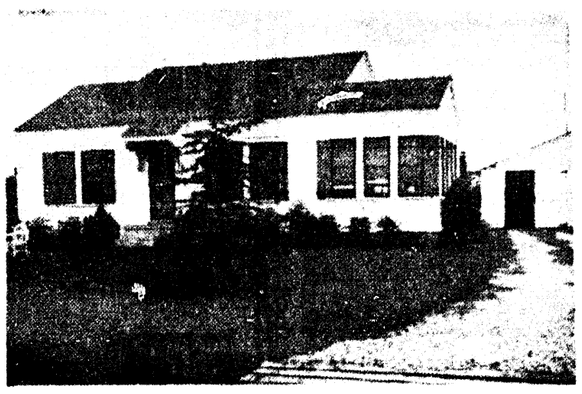
301 MORRIS AVENUE



Nice 5-room house. Remodeled and redecorated throughout. Only best of materials used. Large porches. Lot 63x160 feet. Can be seen by appointment only.

E. W. CRUSE
302 Ouachita Bank Bldg. Phone 5400

NORTH EIGHTH STREET
M'GUIRE ADDITION—WEST MONROE



NICE NEW FIVE-ROOM HOME

Ideally situated on two large naturally drained lots. Has large glassed-in sleeping porch. Double garage with servants quarters. This property shown by appointment only.

E. W. CRUSE
302 Ouachita Bank Bldg. Phone 5400

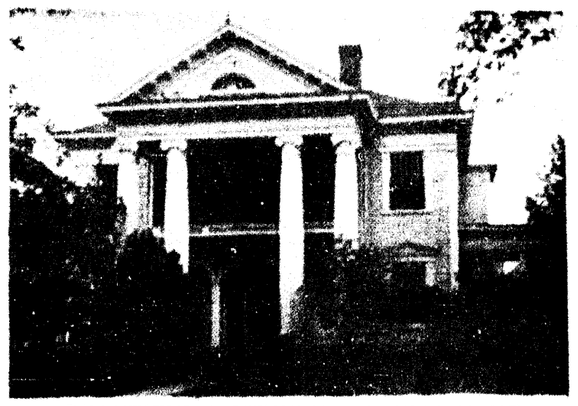
401 K STREET
Southern Exposure



Large living room, parlor, dining room, breakfast room, kitchen, bath, front and rear screened porches on first floor. Four large bedrooms, bathroom, large hall and rear screened and glassed-in sleeping porch on second floor. Hardwood floors throughout. Double garage. Lot 75x150 feet. Paving paid. Fine pecan trees, flowers and shrubbery. Property in high state of condition. Price most reasonable with convenient terms available.

H. L. Rosenhein, Realtor
815 Ouachita Bank Bldg. Phone 1307

1515 JACKSON STREET



BEAUTIFUL SOUTHERN COLONIAL HOME

Large entrance hall and beautiful staircase, large living room, drawing room, library, dining room, kitchen and pantry, large front and side porches and screened rear porch on first floor. Five large bedrooms, three bathrooms, screened in front sleeping porch and glassed-in sleeping porch and large hall on second floor. Beautiful floors throughout. Three-room attendant's cottage including bath and four-car garage. Lot 150 feet front by 200 feet deep. Beautiful large shade trees, walnut and fig trees and shrubbery. Price reasonable, easy with reasonable cash payment and convenient terms available.

H. L. Rosenhein, Realtor
815 Ouachita Bank Bldg. Phone 1307

Advertise Your Products For Sale Here Today If You Want Prospects Tomorrow

Employment

Agents & Salesmen (20)

TRUCK JOBBERS
Laymon's Carded Merchandise. New southern branch, 1058 Texas Ave., Shreveport.

SALESMAN—To sell successful specialty to independent retailers on four months credit. Commissions paid promptly. Continuous repeats. Protected territory. Samples loaned. References. Merchants National Co., 726 Schaff Bldg., Philadelphia, Pa.

Two live, energetic, sober salesmen or women to sell appliances. We will teach you how and pay salary and commission. Our lines are all nationally known and have public acceptance. Unless you are willing to work hard and as directed, don't take up our time. Apply in person 122 DeSiard St.

AGENTS FOR A NEW burial insurance company, writing a new, complete burial policy at Bastrop and surrounding area. A few salary jobs left. Apply Reeder Funeral Home, 225 North Washington street, Bastrop, La.

IF YOU ARE over 35 and have selling ability. See L. B. Price Mercantile Co. 116 Hall street.

Help Wanted—Female (21)

TEACHERS WANTED — Urgent calls daily; write us your qualifs. Teachers Exchange 008, Kansas City, Kans.

WOMEN, if you want to work, call 169

WANTED—Beauty operator with equipment. Apply 504 DeSiard.

WANTED—Capable settled secretary. General office work, simple set books. Moderate salary. Advise experience, salary expected. P. O. Box 1811.

Situations Wanted (23)

EXPERIENCED truck driver wants work. Anything accepted. Go anywhere. Phone Brady, 5507.

Instructions

HIGH school graduates select a vocation now and lay a sound foundation for your future. Printing is one of America's largest industries and offers young men above the average in intelligence and ambition wonderful opportunities for advancement. Instructions offered in hand composition, press work, monotype keyboard operating, monotype caster operating and linotype operating. We have competent instructors with years of experience in the printing industry; modern equipment. For free catalogue write to V. C. Garriott, Secy.-Treas., Southern School of Printing, 1514-16 South Street, Nashville, Tennessee.

Beauty Schools (25)

FRANCIS BEAUTY COLLEGE. Enroll now. More for your money. Only 15 days to enroll to graduate in January. Phone or write. 206 Jackson St., Monroe, La.

MONROE Beauty School, 315 Harrison street. Earn while learning. Enroll now.

PILCHER'S Beauty School. New class forming. 110 Catalpa St. Phone 2220.

Financial

Business Opportunities (27)

SERVICE STATION and store for sale. Located Jonesboro highway. Known as Sandel Berry's place. Warren & Warren, Inc.

CAFE FOR SALE—Established business in good country town. Fully equipped. Corner location. Want to sell account health. P. O. Box 197, Wisner, La.

FOR SALE OR TRADE reasonable. Crescent Cafe, a good location. Doing nice business. See A. B. Calhoun, Bastrop, La.

ESTABLISHED restaurant, modern equipment, newly decorated, in excellent location, must be sacrificed due to owner's illness. Box 375-C, News-Star.

BARGAIN
FOR SALE—House, filling station, store and 3 lots. 4401 South Grand. $1750. Phone 5400.

Money to Loan (30)

For a Personal Loan see THE Personal FINANCE CO.

... for at "Personal" we are specialists in making personal loans of $25 to $250 or more. It is our full-time business.

Just come in—ask us about our way of doing business. We will be glad to serve you.

Personal FINANCE CO.

Vernon Adkins, Mgr.
209 Bernhardt Bldg.
2nd Floor
Corner North 2nd and DeSiard
Phone 1288

Guaranteed by GOOD HOUSEKEEPING as advertised therein

Financial

Business Opportunities (27)

FOR SALE—Beauty shop. Good location. Terms. Write Box 372-C, News-Star.

FOR SALE—Two established filling stations. One in West Monroe. One in Monroe. See Mr. and Mrs. J. S. House. 2630 DeSiard street.

Money to Loan (30)

For a Personal Loan see THE Personal FINANCE CO.

... for at "Personal" we are specialists in making personal loans of $25 to $250 or more. It is our full-time business.

PICK YOUR OWN PAYMENTS

Cash Loan	Monthly Payments for 5 Mo.	12 Mo.	20 Mo.
$ 50	$11.07	$ 5.17	$ 3.52
100	22.15	10.35	7.04
200	44.30	20.70	14.07
300	66.44	31.05	21.11

Above payments cover everything. Repayments on other loans, or for other periods, are in proportion.

At Personal we try to do things your way. Just come in, sit down comfortably in a private consultation room. Discuss your affairs in complete confidence.

Ask any questions you want about our Company or our way of doing business. We will appreciate the opportunity to serve you.

Personal FINANCE CO.

Vernon Adkins, Mgr.
209 Bernhardt Bldg.
2nd Floor
Corner North 2nd and DeSiard
Phone 1288

Guaranteed by GOOD HOUSEKEEPING as advertised therein

BORROW ON CAR; NOTHING DUE UNTIL AUGUST

If extra cash will save the day, see Motors Securities right away. We give you up to 18 months to repay, with NOTHING DUE UNTIL AUGUST. We can loan you cash on your car whether it is paid for or not, or we can reduce your car payments regardless of WHO or where you now pay or both!



Just drive to 500 Walnut Street and we will fix everything up for you right there before you leave, if your car justifies it. This old, reliable firm requires no signature but your own, and it makes no difference where you live.

MOTORS SECURITIES COMPANY, INC.
500 Walnut St.

NEED money? See Vernon Adkins, 209 Bernhardt Bldg. Phone 1288.

Articles For Sale

Furniture, Household (31)

WASHING MACHINE, used 6 months. Baby bed and mattress. Cheap. Phone 4984.

BED, SPRINGS, mattress, chifferobe. 604 Arkansas. Phone 4935.

Electrolux Refrigerator, brand new unit. Six cubic feet. Deluxe 1935 model all porcelain with hydrators. Owner will sacrifice for $123.00 cash. Phone 8559-W.

SELL OR TRADE—Brand new electric refrigerator. Cheap. Phone 4390-J.

6 Cu. Ft. Electric Refrigerator $59.95
7 Sheet Washer. New '40 Model $29.88
Montgomery Ward & Co.
North 3rd St. Phone 118-119

For a Personal Loan see THE Personal FINANCE CO.

... for at "Personal" we are specialists in making personal loans of $25 to $250 or more. It is our full-time business.

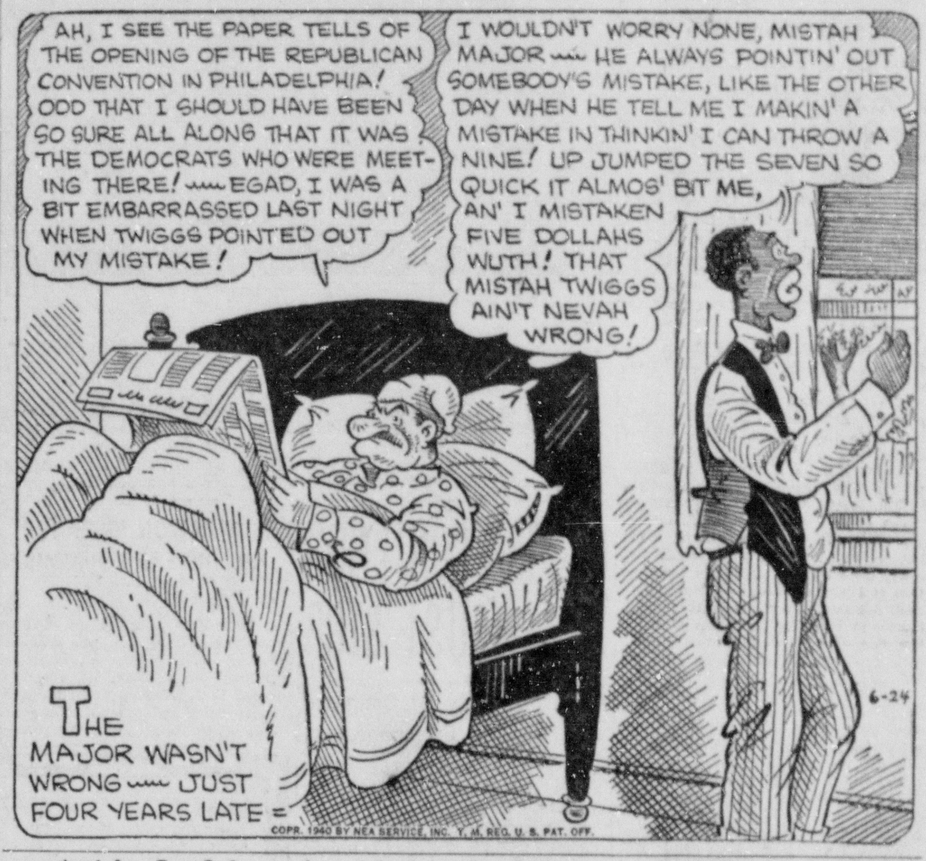
Just come in—ask us about our way of doing business. We will be glad to serve you.

Personal FINANCE CO.

Vernon Adkins, Mgr.
209 Bernhardt Bldg.
2nd Floor
Corner North 2nd and DeSiard
Phone 1288

Guaranteed by GOOD HOUSEKEEPING as advertised therein

OUR BOARDING HOUSE



Articles For Sale

Wanted to Buy (31-A)

HIGHEST SPOT CASH
Prices Paid for Used Furniture
We Make Slip Covers
HONEST JOHN'S
Second Hand Store
524 DeSiard Phone 4810

HIGHEST cash prices paid for used furniture of all kinds. Get our bid before you sell. Mills Furniture Co. Phone 420.

WE BUY AND SELL USED FURNITURE. Phone 1914. 915 DeSiard. Bell Furniture Co.

WE PAY CASH for all kinds of used furniture. Exchange Furniture Store. 105 North Sixth. Phone 384.

MORE CASH
For any amount of used furniture
ROY HAMMETT PHONE 429

Top Prices for Used Furniture
New York Furniture Co. Phone 5500

Miscellaneous (32)

Motor Bike For Sale
Phone 4682

FOR SALE—Good used phonograph records. 25c each. A complete stock to select from. Monroe Vending Co., 2918 South Grand. Phones 1506, 5782.

STANDARD SIZE indoor tennis table with set. Newly painted. Cheap. Phone 1771.

COMMON AND FIRE BRICK
Apply wrecking foreman, boiler room at Louisiana Ice Co., West Monroe.

HAND GRINDER MILL. Other poultry equipment. Phone 1463. 3101 Gordon.

ONE SET ladies' golf clubs—two Hagen woods, six Spalding irons and good canvas bag. Clubs never used. $25.00. Call 4878.

PEACH AND TOMATO BASKETS—Also bushel and ½-bushel hampers. Tyner-Petrus company, West Monroe.

FOR SALE—One-fourth, one-third, one-sixth, one-half and three-quarters horse 3 phase 220 volt motors complete. Price very reasonable.

THERE is no best day to advertise. Thousands of people daily seek the classified section for merchandise, rentals, real estate, used cars and other items too numerous to name. Call Want-Ad Dept. today, ask for the low weekly rate. The phone number is 4800.

GOOD USED TRACTORS, hay baler, hay rakes, plows, disks. Cheap. Callender Implement Co. 2625 DeSiard. Phone 5611.

Dogs, Cats, Pets (36)

REGISTERED WIRE HAIR fox terrier puppies. Good pedigree. $25.00. Phone 1178.

FOX TERRIER PUPPIES for sale cheap. Phone 1941-W. 310 Cole.

BOSTON screw-tail bull pups and canary birds. Phone 3932.

Chicks, Poultry, Eggs (37)

BABY CHICKS
U. S.-approved pullorum-tested. Royal Feed and Seed Store. Phone 1068.

Articles For Sale

Chicks, Poultry, Eggs (37)

CHICKS
U. S. Approved Pullorium Tested
7c each and up
Red Comb Feeds—Poultry Supplies
We Operate the Year Round

	Lbs. 100	Lbs. 50	Lbs. 25
Starter Mash	$2.89	$1.51	84c
Gro Mash	2.69	1.41	79c
Egg Mash	2.79	1.46	82c
Broiler Mash	2.79	1.46	82c

Louisiana Hatcheries, Inc.
507 Trenton St. West Monroe, La.

U. S.-approved pullorum-tested chicks. Red Comb feeds. Poultry supplies.
LOUISIANA HATCHERIES, INC.
507 Trenton St. West Monroe

Livestock (39)

FOR SALE—Saddle horse, bridle and saddle. See M. F. Moncrief, Sterlington, La.

ARRIVING TODAY—Shipment fine young mares. Callender Implement company, 2625 DeSiard.

Seeds, Plants, Trees (40)

WHILE they last! Cleaning out beds. Petunias, marigolds, snapdragons, forget-me-nots. 10c dozen. Corner Lee Ave. and Jack McEnery.

EXTRA FINE GLADIOLAS—607 South Second. Phone 3263.

Real Estate For Rent

Furnished Rooms (46)

ATTRACTIVE BEDROOM—Excellent location. Walking distance. Phone 403.

NICE BEDROOM for rent. With garage. Call 2107-J. Louella Edwards.

LARGE FRONT BEDROOM, private home, adjoining bath. Garage. Phone 706 Louisville.

LARGE front bedroom. Connecting bath. Close in. Phone 1429-W.

NICELY furnished bedroom. Close in. Private home 112 Texas Ave. Phone 37.

NICELY furnished front bedroom. Next to bath. 317 North Second. Phone 902.

LARGE FRONT BEDROOM. Private home. Adjoining bath. Garage. Phone 4078-W, 706 Louisville.

FURNISHED BEDROOM — Close in. Gentleman only. 312 1-2 Grammont. Phone 3661-J.

FURNISHED BEDROOMS—Private home, automatic heater. Mrs. Humphries. 604 Arkansas.

FRONT BEDROOM. Adjoining bath. Girls desired. 504 Arkansas.

NEWLY FURNISHED BEDROOM, adjoining bath, hot water; garage. 309 Stubbs. Phone 5455-J.

Real Estate For Rent

Room & Board (48)

LARGE COMFORTABLE ROOMS—Attractive location. Meals. Phone 8152. 1118 Jackson.

MRS. COOK'S guest house. Lovely rooms. Excellent meals. Close in. 201 Pine.

Furnished Apartments (50)

FURNISHED APT., 313 Wood. Phone 467-J.

FURNISHED APT. One room, kitchenette. Sink. $3.50-$3.75. 319 Catalpa.

TWO FURNISHED ROOMS. Private bath. Frigidaire. Couples only. Phone 4466.

COOL, nicely furnished three-room apt. Sink. 211 Stone.

FOUR-ROOM furnished apartment. Private bath and entrance. 615 St. John.

THREE-ROOM furnished apartment. 2715 S. Grand. Phone 1389.

THREE-ROOM duplex. All modern conveniences. 410 Webster.

Duplex, opposite Junior College. Available July 15. Apply corner Webster and McGuire.

FURNISHED apartment with private entrance, bath, Frigidaire. Apply 406 St. John.

ONE-ROOM furnished apartment. 214 Telemaque. Phone 5653.

FURNISHED OR UNFURNISHED ($25.00) apartment. Stubbs and Riverfront. Also room with private bath. Mrs. Layton. Phone 1063.

MODERN FOUR-ROOM furnished apartment. Electric refrigeration. 617 Wood. Phone 416. M. Danwitz.

Home like apartments. Back and front entrances, Frigeration and bath. 802 North 6th. Phone 1189-J.

Two room furnished apartment. Adjoining bath. 713 South, 2nd. Phone 1521.

Two room furnished apartment. One block town. 206 Coleman. West Monroe.

NICELY furnished two-room apartment. Frigidaire. Bills paid. 611 Calypso.

FOUR ROOMS—Bath, garage. Very desirable. Adults preferred. 1112 North 2nd.

MODERN 4-ROOM furnished garage apartment. Frigidaire. Phone 1617-J.

FURNISHED two-room apartment, sink. $4 weekly. Adults. 104 Mulberry St.

MODERN FURNISHED brick apartment. 401 Auburn. Phone 1312.

FURNISHED APARTMENT. Also bedroom. Close in. Phone 3285-J.

NICE 2-ROOM APARTMENT — Private entrance. Electric refrigeration. 803 St. John. Phone 1121.

FOUR-ROOM FURNISHED apartment. Large screened porch. Available July 15. 210 Louisville.

CLEAN nicely furnished two-room apartment. Electrolux. $6.50 week. Bills paid. Couple only. 3101 Gordon.

MODERN FURNISHED RIVERVIEW apartments. 2900 South Grand. Phone 3280.

CONSULT these ads every day for late buying and selling information.

Real Estate For Rent

Unfurnished Apartments (51)

THREE rooms with sleeping porch. Private bath. Garage. Adults. Phone 169.

ATTRACTIVE lower duplex. Four rooms. Tile bath. In-a-door bed, automatic tank. Garage. 408 Hilton St. Telephone 1455.

NEW GARAGE APARTMENT. Three large rooms. Bath. Near school. Phone 3971.

ATTRACTIVE lower duplex. Four rooms. Tile bath. In-a-door bed, automatic tank. Garage. 408 Hilton St. Telephone 1455.

FOUR LOVELY ROOMS & BATH—Garage. Close in. 117 Stone. Phone 838.

NEW THREE-ROOM unfurnished duplex. Bath. Garage. 409 K street. Phone 4134-J.

UNFURNISHED 6-room apartment $33 month. 115 Hudson Lane. Phone 3893.

Furnished Houses (52)

TWO FURNISHED houses, near Junior College. All modern conveniences. Apply corner Webster and McGuire.

NICE four-room furnished house. 209 Ouachita Av. $25. Phon 849.

NICELY furnished six-room house, four bedrooms. Garage apartment in rear. 1902 Jackson St. $50. Phone 849.

Unfurnished Houses (53)

FOUR-ROOM country house. Texas Ave near Young's Bayou. $9.00 month in advance. Robert Layton.

FOR RENT to responsible party. Five-room house. Large rooms. Hardwood floors. Nice yard. South side. $30.00. Phone 5211.

NICE house. Available July 1. 216 Apple St. $25 month. Dr. R. S. Wood. Phone 471 or 2662.

NICE five-room unfurnished house. 1806 Fairview. $37.50. Phone [illegible].

EIGHT-ROOM house. Good condition. $30 month. Phone 3939.

THREE-BEDROOM house. 306 Arkansas. Newly decorated. Apply 111 Pine.

SIX-ROOM HOUSE—3 bedrooms, 2 screen porches. 1012 North Fifth. Phone 611.

SMALL UNFURNISHED COTTAGE IN Highland park. $25. Lillian Davis. Phone 1094.

Business Property (54-A)

FOR RENT—Two adjacent rooms in Lovely Brown Bldg. 903 DeSiard St.

Wanted to Rent (55)

ROOM NEAR AIRPORT. With or without board. Phone A. Signoff, Kersh hotel.

Real Estate For Sale

Residences (56)

BARGAIN
NICE FIVE ROOM house, two large lots. North 8th St. McGuire Addition West Monroe. $3,500.00. Phone 5400.

SEVERAL two and three-bedroom homes in best residential section of north side. Prices most reasonable.
H. L. ROSENHEIN, REALTOR
815 Ouachita Bank Bldg. Phone 1307

FOR SALE. Beautiful bayou home, practically new. Located on Loop road. 1½ acres of land. Price $3,850. Phone 5400.

FOR SALE OR RENT
FURNISHED OR UNFURNISHED
1502 PARK AVENUE
6 ROOMS—2 BATHS
LOT 150x150
PHONE 339 OR 3458

BARGAIN—New house. Gas lights. Two acres. $400.00. Two miles out Winnsboro road. Jones.

Nice 5 room home. South side West Monroe. Price reasonable. Phone 4231-W.

Residence 319 North Sixth street. Newly furnished. Low price, easy terms. Phone 117.

BEAUTIFUL six-room house. 1304 Park Ave. Mrs. W. D. King. Phone 649.

EIGHT-ROOM house. 610 South Grand St., made into three apartments. Lot 113 feet, fronting South Grand. Depth 135 feet. Paving paid. $3,500.00. Luther Reed & Co. Phone 3050.

1704 NORTH FIFTH ST. Beautiful six-room home only four years old. Has three large bedrooms, living room, dining room, kitchen, breakfast room, bath, large screened porch on rear. Textone walls and hardwood floors throughout. This will make some family a home that is really livable. Phone 5400.

1304 Park Avenue
3 bedroom brick home. Living room; dining room; bedroom; kitchen, tile bath, hardwood floors, concrete porch and steps. Double garage. Concrete drive and walks. Lot 75x145 feet. Paving paid in full. Beautiful trees, shrubbery, and flowers. Price most reasonable with convenient terms available.
H. L. Rosenhein, Realtor
815 Ouachita Bank Bldg. Phone 1307

A REAL HOME BUY
506 Alexander. Nice two bedroom home with glassed-in sleeping porch, front screened porch. Double garage. This home is in excellent condition and is located in a very desirable residential section. Phone 5400.

EEVEN-ROOM HOUSE. Ideal location near Charity hospital. Also seven-room house, newly decorated. Both excellent offers. Mrs. R. E. Davis, Phone 1094.

Real Estate For Sale

Residences (56)

LODGE ON LAKE BRUIN, all modern improvements, water, on high power electric light line. Accommodations for twelve, including beds, mattresses, linens, towels, electric stove, electric ice box, all utensils, table ware, etc. Price reasonable.
CHAS. E. CROOK
P. O. BOX 807
Vicksburg, Miss.

FOR SALE—Nice 3-room house, approximately 5 acres land. Butane gas and lights. About 5 miles out on Arkansas road. Price $1,250. Phone 3409.

1407 ACRES RIVER LAND 50 miles southwest Vicksburg. 400 acres open, 250 cultivated. All cultivable when cleared. House, 5 cabins, hunting lodge. No swamp. Gravel road. $12.90 acre. Terms. Lawrence L. May, Ward Bldg., Shreveport, La.

SACRIFICE
Owner must sell 19 acres of land and small house on Cheniere Road. Just off Highway 80. Gas and lights available. $400. Phone 3409.

FOR SALE—92 acres of land, two tenant houses, large barn, running water, all under fence, 20 acres in cultivation, rest in pasture. Seven miles out, just off Highway 80, fronting Farmerville Highway. $25 per acre. Write Box 420-D, News-Star—World.

Lots (57)

Ideal Residential Home Site
400 block Park Avenue, southern exposure—across from Forsythe Park.
75 feet wide by 150 feet deep, paving paid in full.
For quick sale, $1,800.00.
H. L. Rosenhein, Realtor
815 Ouachita National Bank Bldg.
Phone No. 1307

LOTS on South Second and South Third streets. All city conveniences. Prices very reasonable with convenient terms available. Phone 1307.

BARGAIN
Lot on McKeehle St., Brownville. $65. Phone 5400.

IDEAL HOME sites in beautiful Fairview. Prices most reasonable.
H. L. ROSENHEIN, REALTOR
815 Ouachita Bank Bldg. Phone 1307

Farms, Acreage (59)

LODGE ON LAKE BRUIN, all modern improvements, water, on high power electric light line. Accommodations for twelve, including beds, mattresses, linens, towels, electric stove, electric ice box, all utensils, table ware, etc. Price reasonable.
CHAS. E. CROOK
P. O. BOX 807
Vicksburg, Miss.

FOR SALE—Nice 3-room house, approximately 5 acres land. Butane gas and lights. About 5 miles out on Arkansas road. Price $1,250. Phone 3409.

1407 ACRES RIVER LAND 50 miles southwest Vicksburg. 400 acres open, 250 cultivated. All cultivable when cleared. House, 5 cabins, hunting lodge. No swamp. Gravel road. $12.90 acre. Terms. Lawrence L. May, Ward Bldg., Shreveport, La.

SACRIFICE
Owner must sell 19 acres of land and small house on Cheniere Road. Just off Highway 80. Gas and lights available. $400. Phone 3409.

FOR SALE—92 acres of land, two tenant houses, large barn, running water, all under fence, 20 acres in cultivation, rest in pasture. Seven miles out, just off Highway 80, fronting Farmerville Highway. $25 per acre. Write Box 420-D, News-Star—World.

Real Estate Loans (61)

LOANS
ON REAL ESTATE
5%
Direct reduction plan
PEOPLE'S HOMESTEAD AND SAVINGS ASSN.

Automotive

Used Cars (63)

USED CAR dealers in Monroe are now featuring the best in late model automobiles. Watch these columns, for the dealers who offer their cars here are progressive and offer sound value. News-Star—World advertisers get results.

IF YOU HAVE $50
to pay down, we have the car. In fact 150 cars to choose from. No payments due till August 1st.
MONROE MOTOR CO.
310 Walnut Street

AN AD at a very small cost inserted in the "situations wanted" classification will in many cases bring direct results in finding a job. Why not try it today. Call 4800 and ask for Ad Taker.

Automotive

Used Cars (63)

TWO-DOOR DELUX PLYMOUTH touring sedan. Will sell at sacrifice. Can use cattle as part payment. R. M. Drew, 109 North Sixth street. Phone 1808.

FOR SALE—Ren truck. Good condition. 309 Louisville Ave. Phone 330.

FOR SALE OR EXCHANGE—1939 Ford, "85" motor. Complete. 1111 DeSiard.

FOR SALE—1938 Chevrolet coach, $175. Two miles out Winnsboro road. Bob Jones.

Repossessed Cars
See These Cars, Compare Quality, Prices And Terms Before You Buy.

1939 Chevrolet Town Sedan	$495
1937 Hudson Terraplane Coupe	$295
1935 Ford Tudor	$165
1938 Ford Tudor	$365
1937 Plymouth Sedan	$295
1938 Plymouth Coach	$375
1938 Olds "6" 4-Door Sedan	$425

Motors Securities Co., Inc.
500 Walnut St. Phone 1553

Not the Lowest Prices
But the Best Used Cars in Town

1938 Lincoln Zephyr Sedan	$495
1938 Buick Sport Coupe	$515
1938 Chevrolet Coach	$475
1936 Buick Sedan	$325
1937 Pontiac Coach	$445
1936 Buick Coach	$295
1933 DeSoto Sedan	$545
1937 DeSoto Sedan	$395
1938 Buick Sedan	$575
1936 Plymouth Sedan	$275
1938 Buick Sedan Touring	$585
1935 Dodge Sedan	$195
1935 Plymouth Sedan	$195
1936 Buick Coupe	$325
1937 Chrysler Sedan	$395
1935 Oldsmobile Sedan	$300
1936 Ford Coach	$145
1931 Chrysler Sedan	$ 45
1929 Ford Coach	$ 45

More Car for Your Money
Watch Our Lot
Phone 1462
Lennon Motor Company, Inc.

Trucks & Trailers (64)

We specialize in trailer and trunk parts, repairs, and power brakes. Stake bodies for trucks and trailers.
FROST TRAILER CO.
1314 Cypress St. West Monroe

Wanted Automobiles (66)

HIGHEST CASH PRICES for good used cars. Buy, sell, trade. Used Car Exchange, 1111 DeSiard. Phone 121.

Real Estate For Sale

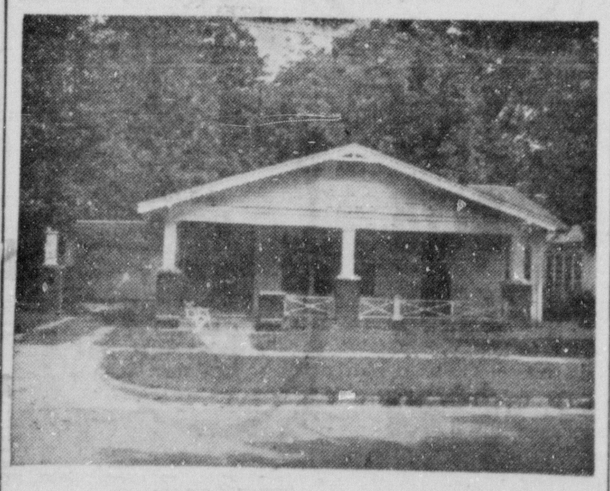
Residences (56)

Open for Inspection
Today 1:30 to 3:30 P. M.
207 North Ninth
201 North Tenth
McGuire Addition—West Monroe
E. W. CRUSE
302 Ouachita Bank Bldg. Phone 5400

Real Estate For Sale

Residences (56)

301 MORRIS AVENUE



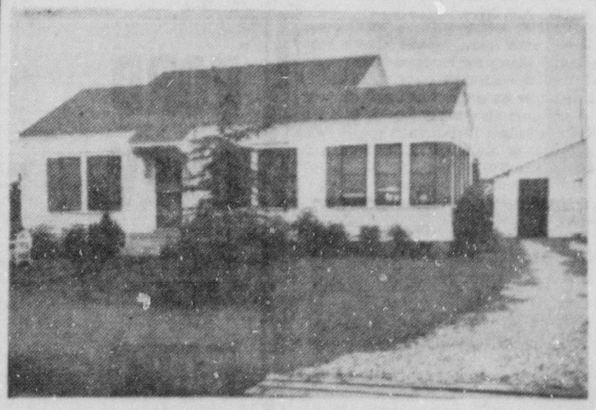
Nice 5-room house. Remodeled and redecorated throughout. Only best of materials used. Large porches. Lot 63x160 feet. Can be seen by appointment only.

E. W. CRUSE
302 Ouachita Bank Bldg. Phone 5400

Real Estate For Sale

Residences (56)

NORTH EIGHTH STREET
M'GUIRE ADDITION—WEST MONROE



NICE NEW FIVE-ROOM HOME

Ideally situated on two large naturally drained lots. Has large glassed-in sleeping porch. Double garage with servants quarters. This property shown by appointment only.

E. W. CRUSE
302 Ouachita Bank Bldg. Phone 5400

Real Estate For Sale

Residences (56)

401 K STREET
Southern Exposure



Large living room, parlor, dining room, breakfast room, kitchen, bath, front and rear screened porches on first floor. Four large bedrooms, bathroom, large hall and rear screened and glassed-in sleeping porch on second floor. Hardwood floors throughout. Double garage. Lot 75x185 feet. Paving paid. Fine pecan trees, flowers and shrubbery. Property in high state of condition. Price most reasonable with convenient terms available.

H. L. Rosenhein, Realtor
815 Ouachita Bank Bldg. Phone 1307

Real Estate For Sale

Residences (56)

1515 JACKSON STREET



BEAUTIFUL SOUTHERN COLONIAL HOME

Large entrance hall and beautiful stairway, large living room, drawing room, library, dining room, kitchen and pantries, large front and side porches and screened-in rear porch on first floor. Five large bedrooms, three bathrooms, screened-in front porch, screened-in and glassed-in sleeping porch and large hall on second floor. Beautiful floors throughout. Three-room attendant's cottage including bath and four-car garage. Lot 150 feet front by 200 feet deep. Beautiful large shade, pecan, walnut and fig trees and shrubbery. Price ridiculously cheap with reasonable cash payment and convenient terms available.

H. L. Rosenhein, Realtor
815 Ouachita Bank Bldg. Phone 1307

GRAPHIC ACCOUNT OF WAR IS GIVEN

Words Cannot Describe Conflict Horrors, American Woman Writes

WINNSBORO, La., June 22.—(Special)—A graphic account of European war horrors "so terrible, words cannot describe them" has been received by Mrs. Alvin L. Smith, Winnsboro, from her sister, Mrs. Louis de Aguirre, who, after watching the destructive march of conquest of the German invaders the past three years, finally fled Europe to return to the United States, and safety.

Mrs. de Aguirre sailed from Italy June 3 on the liner Manhattan and arrived in the United States on June 10. Each time she changed her address in Europe, she said, it seemed as though that country was next on Hitler's list of conquests.

When the Spanish civil war began in 1937, Mrs. de Aguirre was with friends and relatives in Madrid, where she was recuperating from a serious illness. Fearing the growing intensity of the struggle there, she fled to the Austrian Alps, and happened to be in Vienna, capital of Austria, when Hitler brought about his "anchluss" and absorbed Austria into the Reich.

Again she sought a new haven, finally selecting Budapest, Hungary. But the menace of Hitler's marching legions was still behind her, and when Germany took over Czechoslovakia, Mrs. de Aguirre fled to London, England, by way of Italy, Switzerland and France.

She was living in London when Germany invaded Poland and so precipitated the Second World war.

When London authorities began evacuating school children from the English capital to safer points in western Scotland, Mrs. de Aguirre offered to help and did spend much of her time caring for the young war victims.

Strain and worry, however, caused a recurrence of ill health, and she left London for Italy, only to find that Italy was to join the war in a few weeks.

Hence her hurried departure to the United States.

Mrs. Smith says her sister is planning to spend the summer in the White mountains of New Hampshire, and will visit her here this fall, if her health permits.

EXTEND PROGRAM

WASHINGTON, June 22.—(AP)—The agriculture department announced today that its stamp program for distributing surplus food among the needy would be extended to New Orleans, La., in about a month.

FINE FOR KIDNEY AND BLADDER WEAKNESS

STOP GETTING UP NIGHTS AND FEEL YOUNGER

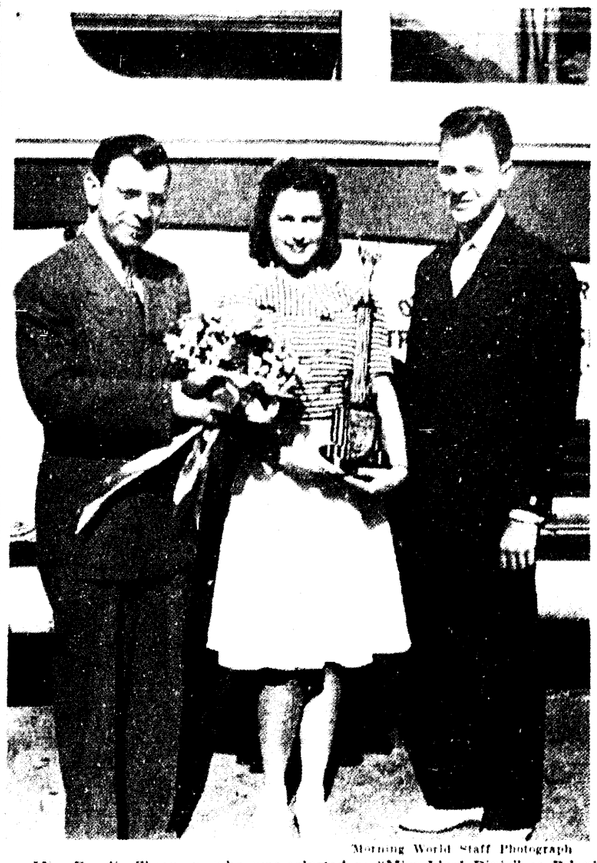
Keep your blood more free from waste matter, poisons and acid by putting more activity into kidneys and bladder, and you should live a healthier, happier and longer life.

One efficient, safe and harmless way to do this is to get from your druggist a 35 cent box of GOLD MEDAL Haarlem Oil Capsules and take them as directed—the swift results should delight you.

Besides getting up nights, some symptoms of kidney trouble may be backache, shifting pains, puffy eyes.

Don't be an EASY MARK and accept a substitute—Get Gold Medal Haarlem Oil Capsules—the original and genuine. Look for the Gold Medal on the box—35 cents.

'MISS IDEAL DIXIE' RETURNS HOME



Morning World Staff Photograph

Miss Rosalie Sherman, who was selected as "Miss Ideal Dixie" at Biloxi, returned home yesterday and was given a big welcome. Shown with her are Sam Rubin, left, whose firm sponsored her entry, and Benny Bicknell, manager of the Paramount theater, which staged the revue which picked Miss Sherman to represent Monroe in the southwide contest.

The War Today

By DeWitt MacKenzie
(Associated Press Foreign Affairs Writer)

England's position on the eve of the German assault appears considerably bettered, in view of the word received in authoritative quarters in Washington that Britain already has taken over most of the French navy—a matter of vast importance to the allied cause.

If the British are able to keep their hands on it, irrespective of the Nazi armistice terms, this most certainly will have a vital bearing on the trend of this last phase of the blitzkrieg.

The point is that Britain must depend greatly on her naval arm to wage war against Germany. Possession of the French navy would give the axis partners near-parity with the British fleet (the world's largest), increasing the gravity of England's position.

It would appear from the Washington report that the British may not get much actual fighting value out of the fleet, because she cannot service the ships with munitions and spare parts (which largely differ from her own) without the French plants and machine shops now in enemy hands.

However, that isn't what matters so much. Britain's main concern is to keep these warships out of Hitler's possession.

That gives Britain a naval superiority over both Italy and Germany of perhaps better than two to one in tonnage. This means that Italy must be the possibly not too comfortable standard bearer of the axis naval activities, since the German fleet has been heavily reduced by war operations.

A second slice of good fortune is understood to have fallen to England in the acquirement of a large number of French warplanes.

And how she is going to need them? Her first job is going to be to beat off Germany's superior air power, and those French planes are worth more than gold to her at this moment.

Only if Britain can withstand the furious bombardment from the air which undoubtedly will open the new German drive will she have a chance to defeat the Nazis. If England is able to shield herself from this blood-bath, then she will be able to utilize her navy in an effort to strangle both Germany and Italy by blockade.

Upon these two operations largely hangs the fate of Great Britain.

While fortune has smiled on the British in the matter of the French fleet and planes, things haven't gone so well in other quarters. Some of the neutrals are beginning to touch their hats respectfully to the fuehrer.

The cold fact is that most of the European neutrals are scared by the devastating power of the Nazi war-machine.

Rumania, one of the World war allies and until recent months the friend of Anglo-French brotherhood, has drawn closer to Germany. King Carol has formed a new totalitarian party on Nazi lines and it is understood that the government will be of the Nazi-Fascist type.

Thus for the moment ends the struggle between Britain and Germany for the favors of the country which possesses the all important oil Hitler needs so badly for his prosecution of the war—the only source he has been able to tap direct.

The rest of the Balkans are sitting pretty quiet, hoping that the running dogs of war will pass them by. Powerful Turkey, master of the strategic Dardanelles and pledged to support the allies in Mediterranean warfare not involving Russia, is guarding its neutrality in view of the French collapse.

Lack of Turkish support would be a grievous loss to Britain.

And now Japan has decided to take a hand in the matter of British and French possessions in the southern Orient, according to quarters close to the Tokyo government. This source says Nippon also plans closer relations with Germany and Italy, and a negative attitude towards any American move towards rapprochement.

That would bring Japan within the axis orbit at a time when the Anglo-French allies are unable to devote much time or strength to protection of the great interests in the far east. Specifically it looks as though control of the British colony of Hongkong and French Indo-China is involved.

And finally, the axis partners apparently intend to give Spain a place in the peace terms for services rendered. That raises another danger for England in her Mediterranean war.

FEDERAL PROJECTS TOTAL $51,000,000

NEW ORLEANS, June 22.—(AP)—Non-federal public improvement projects valued at approximately $51,000,000 are scheduled to be put into service in Louisiana by June 30, the deadline set by congress in establishing the 1938 public works administration program, the federal works agency announced today.

This program is comprised of 228 non-federal projects on which 55 per cent of the cost is financed by the community and 45 per cent by the public works administration.

In addition there have been 119 federal projects, financed in Louisiana entirely by the government at total cost of $26,770,025, making the aggregate value of public improvements under PWA aid and sponsorship $77,849,559.

OFFICERS ELECTED

FERRIDAY, June 21.—(Special)—Dr. A. B. Browne, past commander of the Gray-McCearley Post No. 148 of the American Legion, Ferriday, has been elected commander of the local Legion post for the ensuing year.

Other officers elected are as follows: Clyde Jones, vice-commander; Harper G. Morace, vice-commander; W. E. Barnes, vice-commander; P. H. Farmer, adjutant; Joe Pasternack, finance officer; E. W. Vogt, publicity officer; Pete Gore, service officer, and Rev. J. H. Hamilton, pastor of the First Baptist church, chaplain. The executive committee is as follows: Dr. A. B. Browne, P. H. Farmer, Paul Scott, Victor Sevier, Carl Antoline, Joseph Pasternack and Clyde Jones.

'MISS IDEAL DIXIE' BACK IN MONROE

Rosalie Sherman, Who Won Title At Biloxi Contest, Is Home

"Miss Ideal Dixie" came home yesterday.

She is Miss Rosalie Sherman of Monroe, who captured the title from 30 other contestants at the Cotton States revue at Biloxi, Miss., during the week. She was accompanied by Ginger Bubb, also of Monroe, who was runnerup in the contest for "Sir Dixie."

The pair arrived at the Union bus station at 4:20 p.m. "Miss Dixie's" first statement was:

"I'm so excited, I can't think." She proudly displayed the trophy presented to the "Queen of the Cotton States."

Mayor Harvey H. Benoit, members of the Chamber of Commerce, Sam Rubin, local merchant who sponsored "Miss Dixie"; Benny Bicknell, manager of the Paramount-Richards theater, which conducted the contest, and many others gathered at the bus station at 3 p.m. to greet her. The mayor and members of the chamber were forced to leave by the press of other business when it was announced that Miss Sherman would not arrive until 4:20 p.m.

On arrival of the bus, Miss Sherman, hugging her trophy, had a hard time getting off due to the crowd of admirers pressing about to congratulate her.

Mr. Bubb managed to open a path for her. She was presented with a bouquet by Dave Silverstein in behalf of the Monroe Chamber of Commerce.

With bouquet in one hand and trophy in the other, "Miss Dixie" grabbed her mother and hugged her.

Newspapermen finally succeeded in getting "Miss Dixie" away long enough for picture and a story.

Reluctant at first, the modest and shy Miss Sherman finally broke down under a barrage of questions to began to give an exciting account of her adventures.

"When we arrived at Gulfport last Saturday afternoon it was pouring down rain and we had to run to get to our hotel across the street. I almost got soaked. That night we went to the show.

"Sunday morning we went to church, and that afternoon we toured the coast. Everything was so beautiful. That night we went on a moonlight picinc at the Norrel Reserve park between Biloxi and Gulfport, and did we have a grand time!"

"Everybody was so nice to us. Monday afternoon we all went to four boat races staged for our benefit by the yacht club, and that night we went to a ball on the Buena Vista roof."

"Tuesday we didn't do much of anything but rest and go to see 'Saturday's Children' that night. I think it was a swell show."

"Wednesday we just sat around and 'dreamed,' waiting for the fateful day," Miss Sherman said. "That night we went to another ball at the Edgewater Beach hotel."

"All any of us did Thursday was rehearse and wonder about that night. Surely I was nervous, but not as nervous as I was in Monroe before going out on the stage," Miss Sherman said.

Mr. Bubb said he "knew she would win when she calmly took her turn on the stage.

"There wasn't anybody there that came near her."

"We didn't get to do much with the keys to the two cities that they gave us," Miss Sherman said. "Oh, I almost forgot, I got the biggest thrill out of the drive to Gulfport from Biloxi. We had a military escort and just breezed along. When we left Gulfport there were about four cars, but when we arrived there must have been 25 cars that had managed to slip in the procession.

"Friday, all of us (the contestants) went to Ship Island and went swimming.

"Saturday? Well, here we are," the very happy, but "oh, so tired" Miss Sherman said.

When the auburn-haired girl, who likes chicken and "adores" dancing, was asked if she would accept a screen test which may be forthcoming, she said, "I don't know. I'll have to think it over."

Miss Sherman expressed her gratitude to the local merchants who gave her such a splendid send-off; to her sponsor, Sam Rubins, whose loyal support gave her self-confidence, and to Miss Billie Butler, who served as her advisor and friend in the days which preceded the "Miss Monroe" contest, held recently at the Paramount-Richards theater, and to Mr. Bicknell, manager of the theater.

HUSBAND IS SOUGHT IN SLAYING PROBE

GREENVILLE, Miss., June 22.—(AP)—Chief Deputy Sheriff John Sterling said today he was still seeking James Harkins—or James Hawkins—27, wanted for questioning in connection with the death of his wife whose wire wrapped body was washed up from Lake Ferguson five miles north of Greenville.

"We are working on several angles and I will go back to the scene of the finding of the body today to question other people who live in the area," Sterling said.

The husband, an itinerant farm worker, and his wife were last seen together on Monday when they were swimming in Lake Ferguson.

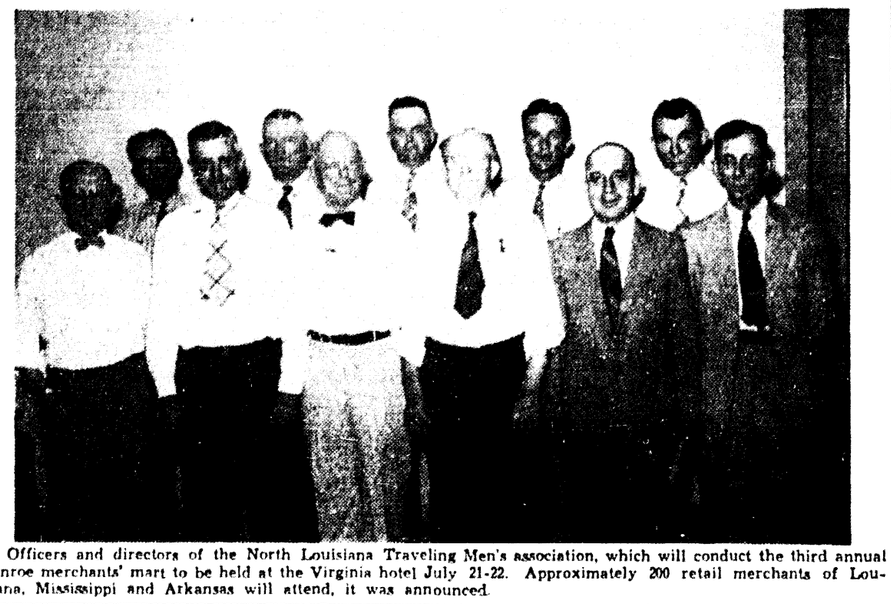
The coroner's jury said the woman died from strangulation at the hands of party or parties unknown.

NON-VIOLENCE ADVOCATED BY GANDHI IN HIS PAPER

BOMBAY, June 22.—(AP)—Mohandas K. Gandhi, writing in his weekly newspaper Harijan today, advocated non-violence as the only way to meet "Hitlerism," which he called "naked, ruthless force reduced to an exact science and worked out with scientific precision."

The aged nationalist leader said that Adolf Hitler was giving the Germans "not the pleasure of owning an empire but the burden of sustaining its crushing weight."

PLAN PROGRAM FOR MERCHANDISING



Officers and directors of the North Louisiana Traveling Men's association, which will conduct the third annual Monroe merchants' mart to be held at the Virginia hotel July 21-22. Approximately 200 retail merchants of Louisiana, Mississippi and Arkansas will attend, it was announced.

BROOKS CONTENDS SPIES MUST STOP

Important Duty Of Congress To Halt Espionage, He Declares

By Ernest B. Voccaro

WASHINGTON, June 22.—(AP)—Representative Overton Brooks of Louisiana contends the most important duty of congress is to put a stop to "spying" in this country.

"Communists and Nazis in America are spies for their respective governments just as they were spies in France, Holland, Norway, Finland, Belgium and England," he told a session of the house this week.

Brooks expressed alarm at the conduct of the Communist party convention when it met in New York early this month and renominated Earl Browder as its candidate for president of the United States.

Calling Browder, "America's No. 1 link with Soviet Russia," Brooks told his collengues "a stranger attending would have thought he was in Moscow in the heart of 'Red' Russia as he stood on the floor of the convention and heard the shouts of support.

"America's 'fifth column'—the bund and the Communist—is active, defiant, and arrogant," the Louisiana congressman declared. "Any doubt regarding this was removed by listening to the speech of this arch-Communist Earl Browder and to the thunderous applause which greeted his every treasonable word.

"The 'fifth column' is even more dangerous here in America than it is in Europe. Why do I say this? The German bund works now under cover—since Germany is engaged in war. The Communists work as a national political organization, with an actual balloting strength in 1936 of 80,000 votes."

He endorsed the proposal of Representative Dies, Democrat, Texas, for formation of a council to fight "fifth column" activities and declared the registration and fingerprinting of every alien "is an absolute essential to safety."

Louisiana did not have the lowest WPA quota of any state in the union in March, as was indicated by testimony heard by a house appropriations committee recently. A check by WPA officials this week indicated 24 states had lower quotations than Louisiana.

Colonel F. C. Harrington, work projects commissioner, says the state had the lowest quota of any southern state due partly to lack of sponsor contribution.

A review of the records disclosed that seven southern states—Alabama, Florida, Georgia, Mississippi, Arkansas, Texas and Oklahoma—received additional quotas ranging from 3,000 to 8,000 persons in view of drought and floods in those states.

These additional quotas were authorized last fall and because of conditions were continued through March.

This was another contributing factor to Louisiana's quota being lower than other states in the southern area.

RECORD 'QUAKES

PASADENA, Calif., June 22.—(AP)—The California Institute of Technology seismograph recorded two major earthquakes today. They occurred at 6:51.25 and 6:55.02 a.m., eastern standard time, at a distance of 7,800 miles.

REGISTRATION 'CLEANUP' IN ORLEANS PROMISED

NEW ORLEANS, June 22.—(AP)—An immediate cleanup of Orleans parish registration rolls was promised today by Victor Wogan, Jr., whose appointment as registrar of voters to succeed R. J. Gregory was announced late yesterday by Governor Sam Jones.

Just before consulting with attorneys on the legal aspects of his task, Wogan said: "I plan an immediate and thorough canvas of all the wards."

BRANCH OFFICES

MOBILE, Ala., June 22.—(AP)—Opening July 1 of branch offices of the Waterman Steamship corporation at Savannah and Jacksonville, was announced here yesterday by W. B. Garner, vice-president of the corporation.

BARKSDALE UNITS ARE TRANSFERRED

Groups Are Moved To Make Room For Pilot Training Courses

WASHINGTON, June 22.—(AP)—The war department ordered today transfer of operating squadrons of the general headquarters airforce from three bases that will be turned into major pilot training centers for the expanding air corps.

Units at Moffett Field, Calif., Barksdale Field, La., and Maxwell Field, Ala., were ordered shifted to scattered military and civil airports as necessary housing and other facilities are provided, to make room for the fledgling fliers.

The new assignments included:

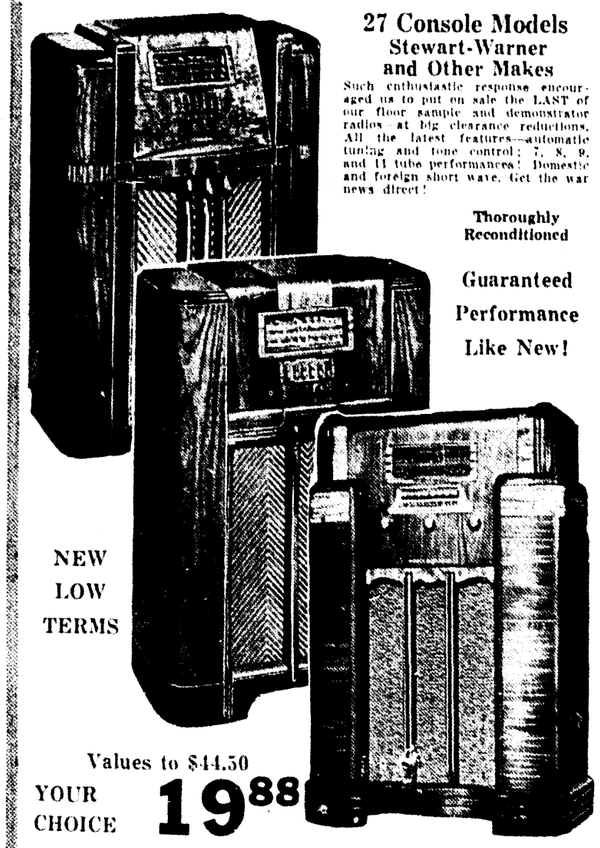
Third bombardment group, Barksdale Field to Salt Lake City, Utah, municipal airport; 27th bombardment group, Barksdale to Fort Benning, Ga.; headquarters and headquarters squadron of the third wing, Barksdale to MacDill Field, Fla.

SEEKS FUNDS

WASHINGTON, June 22.—(AP)—The Louisiana and Arkansas Railway company asked the Interstate Commerce commission today for permission to borrow $1,000,000 from the Reconstruction Finance corporation. Proceeds of the loan would be used to pay off a $350,000 note and to finance the railroad's program of improvements to its lines.

AGAIN—BY POPULAR DEMAND . . .

RADIO RIOT!



27 Console Models
Stewart-Warner and Other Makes

Such enthusiastic response encouraged us to put on sale the LAST of our floor sample and demonstrator radios at big clearance reductions. All the latest features—automatic tuning and tone control; 7, 8, 9, and 11 tube performances! Domestic and foreign short wave. Get the war news direct!

Thoroughly Reconditioned

Guaranteed Performance Like New!

NEW LOW TERMS

Values to $44.50 YOUR CHOICE **19.88**

Values to $49.50 YOUR CHOICE **24.88**

Values to $64.50 YOUR CHOICE **29.88**

MONROE FURNITURE *Company, Ltd.*

132 North Second Street Phone 5200



1940 DODGE SEDAN $765

AT

MONROE MOTOR CO.

Here's an explosion that's going to blow the lid off the used car market! Take advantage of this bombshell of values—you'll find the used car that you've been looking for with a guarantee to back it!

FORD '37 85 H. P. Coach Trunk $265

CHEVROLET '36 4-Door Trunk Sedan $199

DODGE '36 4-Door Trunk Sedan $265

CHEVROLET '37 Coach Trunk $299

FORD '34 Coach $100

1939 BUICK Convertible 5-Pas. Coupe $695

BUICK '39 Special 4-Door Sedan $645

FORD '39 DeLuxe Coach $499

CHEVROLET '39 DeLuxe Coach $499

FORD '37 Convertible Sedan $350

CHEVROLET '33 Sedan $85

1939 FORD Convertible Coupe Radio, Spotlight $650

FORD '36 Coupe $165

CHEV. '36 Pickup Truck $175

DODGE '38 Pickup Truck $319

FORD '36 Pickup Truck $199

Louisiana's Largest Exclusive Used Car Dealer

MONROE MOTOR CO.

310 Walnut Street

Payments Cut On Any Car; Cash Loaned

No matter WHO or WHERE you now pay, we will reduce your car payments immediately, with NOTHING DUE UNTIL AUGUST, or we will loan you cash on your car whether you have it paid for or not. Often we can reduce your car payments AND loan you cash!



Just drive to 500 Walnut Street, Monroe, La. We will fix everything up for you right there before you leave, with no signature but your own, and regardless of where you live, if your car justifies it. You keep the car, of course.

MOTORS SECURITIES COMPANY, Inc

500 Walnut St.

GRAPHIC ACCOUNT OF WAR IS GIVEN

Words Cannot Describe Conflict Horrors, American Woman Writes

WINNSBORO, La., June 22.—(Special)—A graphic account of European war horrors "so terrible, words cannot describe them" has been received by Mrs. Alvin L. Smith, Winnsboro, from her sister, Mrs. Louis de Aguirre, who, after watching the destructive march of conquest of the German invaders the past three years, finally fled Europe to return to the United States, and safety.

Mrs. de Aguirre sailed from Italy June 3 on the liner Manhattan and arrived in the United States on June 10. Each time she changed her address in Europe, she said, it seemed as though that country was next on Hitler's list of conquests.

When the Spanish civil war began in 1937, Mrs. de Aguirre was with friends and relatives in Madrid, where she was recuperating from a serious illness. Fearing the growing intensity of the struggle there, she fled to the Austrian Alps, and happened to be in Vienna, capital of Austria, when Hitler brought about his "anchluss" and absorbed Austria into the Reich.

Again she sought a new haven, finally selecting Budapest, Hungary. But the menace of Hitler's marching legions was still behind her, and when Germany took over Czechoslovakia, Mrs. de Aguirre fled to London, England, by way of Italy, Switzerland and France.

She was living in London when Germany invaded Poland and so precipitated the Second World war.

When London authorities began evacuating school children from the English capital to safer points in western Scotland, Mrs. de Aguirre offered to help and did spend much of her time caring for the young war victims.

Strain and worry, however, caused a recurrence of ill heaith, and she left London for Italy, only to find that Italy was to join the war in a few weeks.

Hence her hurried departure to the United States.

Mrs. Smith says her sister is planning to spend the summer in the White mountains of New Hampshire, and will visit her here this fall, if her health permits.

EXTEND PROGRAM

WASHINGTON, June 22.—(AP)—The agriculture department announced today that its stamp program for distributing surplus food among the needy would be extended to New Orleans, La., in about a month.

FINE FOR KIDNEY AND BLADDER WEAKNESS

STOP GETTING UP NIGHTS AND FEEL YOUNGER

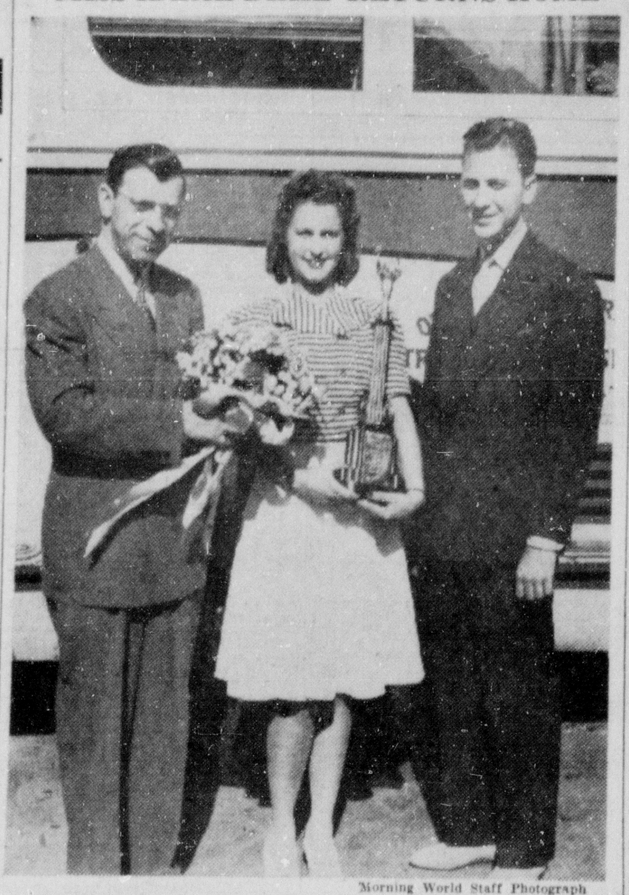
Keep your blood more free from waste matter, poisons and acid by putting more activity into kidneys and bladder, and you should live a healthier, happier and longer life.

One efficient, safe and harmless way to do this is to get from your druggist a 35 cent box of GOLD MEDAL Haarlem Oil Capsules and take them as directed—the swift results should delight you.

Besides getting up nights, some symptoms of kidney trouble may be backache, shifting pains, puffy eyes.

Don't be an EASY MARK and accept a substitute—Get Gold Medal Haarlem Oil Capsules—the original and genuine. Look for the Gold Medal on the box—35 cents.

'MISS IDEAL DIXIE' RETURNS HOME



Morning World Staff Photograph

Miss Rosalie Sherman, who was selected as "Miss Ideal Dixie" at Biloxi, returned home yesterday and was given a big welcome. Shown with her are Sam Rubin, left, whose firm sponsored her entry, and Benny Bicknell, manager of the Paramount theater, which staged the revue which picked Miss Sherman to represent Monroe in the southwide contest.

'MISS IDEAL DIXIE' BACK IN MONROE

Rosalie Sherman, Who Won Title At Biloxi Contest, Is Home

"Miss Ideal Dixie" came home yesterday.

She is Miss Rosalie Sherman of Monroe, who captured the title from 30 other contestants at the Cotton States revue at Biloxi, Miss., during the week. She was accompanied by Ginger Bubb, also of Monroe, who was runnerup in the contest for "Sir Dixie."

The pair arrived at the Union bus station at 4:20 p.m. "Miss Dixie's" first statement was:

"I'm so excited, I can't think." She proudly displayed the trophy presented to the "Queen of the Cotton States."

Mayor Harvey H. Benoit, members of the Chamber of Commerce, Sam Rubin, local merchant who sponsored "Miss Dixie"; Benny Bicknell, manager of the Paramount-Richards theater, which conducted the contest, and many others gathered at the bus station at 3 p.m. to greet her. The mayor and members of the chamber were forced to leave by the press of other business when it was announced that Miss Sherman would not arrive until 4:20 p.m.

On arrival of the bus, Miss Sherman, hugging her trophy, had a hard time getting off due to the crowd of admirers pressing about to congratulate her.

Mr. Bubb managed to open a path for her. She was presented with a bouquet by Dave Silverstein in behalf of the Monroe Chamber of Commerce.

With bouquet in one hand and trophy in the other, "Miss Dixie" grabbed her mother and hugged her.

Newspapermen finally succeeded in getting "Miss Dixie" away long enough for picture and a story.

Reluctant at first, the modest and shy Miss Sherman finally broke down under a barrage of questions to began to give an exciting account of her adventures.

"When we arrived at Gulfport last Saturday afternoon it was pouring down rain and we had to run to get to our hotel across the street. I almost got soaked. That night we went to the show.

"Sunday morning we went to church, and that afternoon we toured the coast. Everything was so beautiful. That night we went on a moonlight picinc at the Norrel Reserve park between Biloxi and Gulfport, and did we have a grand time!"

"Everybody was so nice to us. Monday afternoon we all went to four boat races staged for our benefit by the yacht club, and that night we went to a ball on the Buena Vista roof."

"Tuesday we didn't do much of anything but rest and go to see 'Saturday's Children' that night. I think it was a swell show."

"Wednesday we just sat around and 'dreamed,' waiting for the fateful day," Miss Sherman said. "That night we went to another ball at the Edgewater Beach hotel."

"All any of us did Thursday was rehearse and wonder about that night. Surely I was nervous, but not as nervous as I was in Monroe before going out on the stage," Miss Sherman said.

Mr. Bubb said he "knew she would win when she calmly took her turn on the stage.

"There wasn't anybody there that came near her."

"We didn't get to do much with the keys to the two cities that they gave us," Miss Sherman said. "Oh, I almost forgot, I got the biggest thrill out of the drive to Gulfport from Biloxi. We had a military escort and just breezed along. When we left Gulfport there were about four cars, but when we arrived there must have been 25 cars that had managed to slip in the procession.

"Friday, all of us (the contestants) went to Ship Island and went swimming.

"Saturday? Well, here we are," the very happy, but "oh, so tired" Miss Sherman said.

When the auburn-haired girl, who likes chicken and "adores" dancing, was asked if she would accept a screen test which may be forthcoming, she said, "I don't know. I'll have to think it over."

Miss Sherman expressed her gratitude to the local merchants who gave her such a splendid send-off; to her sponsor, Sam Rubins, whose loyal support gave her self-confidence, and to Miss Billie Butler, who served as her advisor and friend in the days which preceded the "Miss Monroe" contest, held recently at the Paramount-Richards theater, and to Mr. Bicknell, manager of the theater.

PLAN PROGRAM FOR MERCHANDISING



Officers and directors of the North Louisiana Traveling Men's association, which will conduct the third annual Monroe merchants' mart to be held at the Virginia hotel July 21-22. Approximately 200 retail merchants of Louisiana, Mississippi and Arkansas will attend, it was announced.

BROOKS CONTENDS SPIES MUST STOP

Important Duty Of Congress To Halt Espionage, He Declares

By Ernest B. Voccaro

WASHINGTON, June 22.—(AP)—Representative Overton Brooks of Louisiana contends the most important duty of congress is to put a stop to "spying" in this country.

"Communists and Nazis in America are spies for their respective governments just as they were spies in France, Holland, Norway, Finland, Belgium and England," he told a session of the house this week.

Brooks expressed alarm at the conduct of the Communist party convention when it met in New York early this month and renominated Earl Browder as its candidate for president of the United States.

Calling Browder, "America's No. 1 link with Soviet Russia," Brooks told his colleagues "a stranger attending would have thought he was in Moscow in the heart of 'Red' Russia as he stood on the floor of the convention and heard the shouts of support.

"America's 'fifth column'—the bund and the Communist—is active, defiant, and arrogant," the Louisiana congressman declared. "Any doubt regarding this was removed by listening to the speech of this arch-Communist Earl Browder and to the thunderous applause which greeted his every treasonable word.

"The 'fifth column' is even more dangerous here in America than it is in Europe. Why do I say this? The German bund works now under cover—since Germany is engaged in war. The Communists work as a national political organization, with an actual balloting strength in 1936 of 80,000 votes."

He endorsed the proposal of Representative Dies, Democrat, Texas, for formation of a council to fight "fifth column" activities and declared the registration and fingerprinting of every alien "is an absolute essential to safety."

REGISTRATION 'CLEANUP' IN ORLEANS PROMISED

NEW ORLEANS, June 22.—(AP)—An immediate cleanup of Orleans parish registration rolls was promised today by Victor Wogan, Jr., whose appointment as registrar of voters to succeed R. J. Gregory was announced late yesterday by Governor Sam Jones.

Just before consulting with attorneys on the legal aspects of his task, Wogan said: "I plan an immediate and thorough canvas of all the wards."

BRANCH OFFICES

MOBILE, Ala., June 22.—(AP)—Opening July 1 of branch offices of the Waterman Steamship corporation at Savannah and Jacksonville, was announced here yesterday by W. B. Garner, vice-president of the corporation.

Louisiana did not have the lowest WPA quota of any state in the union in March, as was indicated by testimony heard by a house appropriations committee recently. A check by WPA officials this week indicated 24 states had lower quotations than Louisiana.

Colonel F. C. Harrington, work projects commissioner, says the state had the lowest quota of any southern state due partly to lack of sponsor contribution.

A review of the records disclosed that seven southern states—Alabama, Florida, Georgia, Mississippi, Arkansas, Texas and Oklahoma—received additional quotas ranging from 3,000 to 8,000 persons in view of drought and floods in those states.

These additional quotas were authorized last fall and because of conditions were continued through March.

This was another contributing factor to Louisiana's quota being lower than other states in the southern area.

RECORD 'QUAKES

PASADENA, Calif., June 22.—(AP)—The California Institute of Technology seismograph recorded two major earthquakes today. They occurred at 6:51.25 and 6:55.02 a.m., eastern standard time, at a distance of 7,800 miles.

BARKSDALE UNITS ARE TRANSFERRED

Groups Are Moved To Make Room For Pilot Training Courses

WASHINGTON, June 22.—(AP)—The war department ordered today transfer of operating squadrons of the general headquarters airforce from three bases that will be turned into major pilot training centers for the expanding air corps.

Units at Moffett Field, Calif., Barksdale Field, La., and Maxwell Field, Ala., were ordered shifted to scattered military and civil airports as necessary housing and other facilities are provided, to make room for the fledgling fliers.

The new assignments included:

Third bombardment group, Barksdale Field to Salt Lake City, Utah, municipal airport; 27th bombardment group, Barksdale to Fort Benning, Ga.; headquarters and headquarters squadron of the third wing, Barksdale to MacDill Field, Fla.

SEEKS FUNDS

WASHINGTON, June 22.—(AP)—The Louisiana and Arkansas Railway company asked the Interstate Commerce commission today for permission to borrow $1,000,000 from the Reconstruction Finance corporation. Proceeds of the loan would be used to pay off a $350,000 note and to finance the railroad's program of improvements to its lines.

The War Today

By DeWitt MacKenzie
(Associated Press Foreign Affairs Writer)

England's position on the eve of the German assault appears considerably bettered, in view of the word received in authoritative quarters in Washington that Britain already has taken over most of the French navy—a matter of vast importance to the allied cause.

If the British are able to keep their hands on it, irrespective of the Nazi armistice terms, this most certainly will have a vital bearing on the trend of this last phase of the blitzkrieg.

The point is that Britain must depend greatly on her naval arm to wage war against Germany. Possession of the French navy would give the axis partners near-parity with the British fleet (the world's largest), increasing the gravity of England's position.

It would appear from the Washington report that the British may not get much actual fighting value out of the fleet, because she cannot service the ships with munitions and spare parts (which largely differ from her own) without the French plants and machine shops now in enemy hands.

However, that isn't what matters so much. Britain's main concern is to keep these warships out of Hitler's possession.

That gives Britain a naval superiority over both Italy and Germany of perhaps better than two to one in tonnage. This means that Italy must be the possibly not too comfortable standard bearer of the axis naval activities, since the German fleet has been heavily reduced by war operations.

A second slice of good fortune is understood to have fallen to England in the acquirement of a large number of French warplanes.

And how she is going to need them? Her first job is going to be to beat off Germany's superior air power, and those French planes are worth more than gold to her at this moment.

Only if Britain can withstand the furious bombardment from the air which undoubtedly will open the new German drive will she have a chance to defeat the Nazis. If England is able to shield herself from this blood-bath, then she will be able to utilize her navy in an effort to strangle both Germany and Italy by blockade.

Upon these two operations largely hangs the fate of Great Britain.

While fortune has smiled on the British in the matter of the French fleet and planes, things haven't gone so well in other quarters. Some of the neutrals are beginning to touch their hats respectfully to the fuehrer.

The cold fact is that most of the European neutrals are scared by the devastating power of the Nazi war-machine.

Rumania, one of the World war allies and until recent months the friend of Anglo-French brotherhood, has drawn closer to Germany. King Carol has formed a new totalitarian party on Nazi lines and it is understood that the government will be of the Nazi-Fascist type.

Thus for the moment ends the struggle between Britain and Germany for the favors of the country which possesses the all important oil Hitler needs so badly for his prosecution of the war—the only source he has been able to tap direct.

The rest of the Balkans are sitting pretty quiet, hoping that the running dogs of war will pass them by. Powerful Turkey, master of the strategic Dardanelles and pledged to support the allies in Mediterranean warfare not involving Russia, is guarding its neutrality in view of the French collapse.

Lack of Turkish support would be a grievous loss to Britain.

And now Japan has decided to take a hand in the matter of British and French possessions in the southern Orient, according to quarters close to the Tokyo government. This source says Nippon also plans closer relations with Germany and Italy, and a negative attitude towards any American move towards rapprochement.

That would bring Japan within the axis orbit at a time when the Anglo-French allies are unable to devote much time or strength to protection of the great interests in the far east. Specifically it looks as though control of the British colony of Hongkong and French Indo-China is involved.

And finally, the axis partners apparently intend to give Spain a place in the peace terms for services rendered. That raises another danger for England in her Mediterranean war.

FEDERAL PROJECTS TOTAL $51,000,000

NEW ORLEANS, June 22.—(AP)—Non-federal public improvement projects valued at approximately $51,000,000 are scheduled to be put into service in Louisiana by June 30, the deadline set by congress in establishing the 1938 public works administration program, the federal works agency announced today.

This program is comprised of 228 non-federal projects on which 55 per cent of the cost is financed by the community and 45 per cent by the public works administration.

In addition there have been 119 federal projects, financed in Louisiana entirely by the government at total cost of $26,770,025, making the aggregate value of public improvements under PWA aid and sponsorship $77,849,559.

OFFICERS ELECTED

FERRIDAY, June 21.—(Special)—Dr. A. B. Browne, past commander of the Gray-McCearley Post No. 148 of the American Legion, Ferriday, has been elected commander of the local Legion post for the ensuing year.

Other officers elected are as follows: Clyde Jones, vice-commander; Harper G. Morace, vice-commander; W. E. Barnes, vice-commander; P. H. Farmer, adjutant; Joe Pasternack, finance officer; E. W. Vogt, publicity officer; Pete Gore, service officer, and Rev. J. H. Hamilton, pastor of the First Baptist church, chaplain. The executive committee is as follows: Dr. A. B. Browne, P. H. Farmer, Paul Scott, Victor Sevier, Carl Antoline, Joseph Pasternack and Clyde Jones.

HUSBAND IS SOUGHT IN SLAYING PROBE

GREENVILLE, Miss., June 22.—(AP)—Chief Deputy Sheriff John Sterling said today he was still seeking James Harkins—or James Hawkins—27, wanted for questioning in connection with the death of his wife whose wire wrapped body was washed up from Lake Ferguson five miles north of Greenville.

"We are working on several angles and I will go back to the scene of the finding of the body today to question other people who live in the area," Sterling said.

The husband, an itinerant farm worker, and his wife were last seen together on Monday when they were swimming in Lake Ferguson.

The coroner's jury said the woman died from strangulation at the hands of party or parties unknown.

NON-VIOLENCE ADVOCATED BY GANDHI IN HIS PAPER

BOMBAY, June 22.—(AP)—Mohandas K. Gandhi, writing in his weekly newspaper Harijan today, advocated non-violence as the only way to meet "Hitlerism," which he called "naked, ruthless force reduced to an exact science and worked out with scientific precision."

The aged nationalist leader said that Adolf Hitler was giving the Germans "not the pleasure of owning an empire but the burden of sustaining its crushing weight."

AGAIN—BY POPULAR DEMAND . . .

RADIO RIOT!



27 Console Models
Stewart-Warner and Other Makes

Such enthusiastic response encouraged us to put on sale the LAST of our floor sample and demonstrator radios—at big clearance reductions. All the latest features—automatic tuning and tone control; 7, 8, 9, and 11 tube performances! Domestic and foreign short wave. Get the war news direct!

Thoroughly Reconditioned

Guaranteed Performance Like New!

NEW LOW TERMS

Values to $44.50 YOUR CHOICE **19.88**

Values to $49.50 YOUR CHOICE **24.88**

Values to $64.50 YOUR CHOICE **29.88**

MONROE FURNITURE *Company, Ltd.*

132 North Second Street Phone 5200

Payments Cut On Any Car; Cash Loaned

No matter WHO or WHERE you now pay, we will reduce your car payments immediately, with NOTHING DUE UNTIL AUGUST, or we will loan you cash on your car whether you have it paid for or not. Often we can reduce your car payments AND loan you cash!



Just drive to 500 Walnut Street, Monroe, La. We will fix everything up for you right there before you leave, with no signature but your own, and regardless of where you live, if your car justifies it. You keep the car, of course.

MOTORS SECURITIES COMPANY, Inc

500 Walnut St.



1940 DODGE SEDAN $765

AT

MONROE MOTOR CO.

Here's an explosion that's going to blow the lid off the used car market! Take advantage of this bombshell of values—you'll find the used car that you've been looking for with a guarantee to back it!

FORD '37 85 H. P. Coach Trunk $265

CHEVROLET '36 4-Door Trunk Sedan $199

DODGE '36 4-Door Trunk Sedan $265

CHEVROLET '37 Coach Trunk $299

FORD '34 Coach $100

1939 BUICK Convertible 5-Pas. Coupe $695

BUICK '39 Special 4-Door Sedan $645

FORD '39 DeLuxe Coach $499

CHEVROLET '39 DeLuxe Coach $499

FORD '37 Convertible Sedan $350

CHEVROLET '33 Sedan $85

FORD '36 Coupe $165

CHEV. '36 Pickup Truck $175

DODGE '38 Pickup Truck $319

FORD '36 Pickup Truck $199

1939 FORD Convertible Coupe Radio, Spotlight $650

Louisiana's Largest Exclusive Used Car Dealer

MONROE MOTOR CO.

310 Walnut Street



Miss Lelia Dean Frazier, attractive daughter of Mrs. Marie Frazier, who left last week for New London, N. H., for a season of dramatic work at the summer theater. Miss Frazier is an honor student at the state university.



Lovely visitor in the city, Miss Mary Jo Brownlee, of Atlanta, Ga., and her hostess, Miss Gloria Frances Major. They were classmates last year at Stephens college, Columbia, Mo.



Miss Mary Hayward, daughter of Dr. and Mrs. E. F. Hayward, who is taking special work this summer at the University of Arkansas. Miss Hayward is a student at L. S. U.



Mrs. Mike Smith, attractive member of the younger married set, and her daughter, in the gardens of Mrs. Emma Smith's home on Pine street.



Miss Theodora Hart, popular young daughter of Mr. and Mrs. Louis Hart, who graduated this year from L. S. U.



Miss Lelia Dean Frazier, attractive daughter of Mrs. Marie Frazier, who left last week for New London, N. H., for a season of dramatic work at the summer theater. Miss Frazier is an honor student at the state university.



Lovely visitor in the city, Miss Mary Jo Brownlee, of Atlanta, Ga., and her hostess, Miss Gloria Frances Major. They were classmates last year at Stephens college, Columbia, Mo.



Miss Mary Hayward, daughter of Dr. and Mrs. E. F. Hayward, who is taking special work this summer at the University of Arkansas. Miss Hayward is a student at L. S. U.



Mrs. Mike Smith, attractive member of the younger married set, and her daughter, in the gardens of Mrs. Emma Smith's home on Pine street.



Miss Theodora Hart, popular young daughter of Mr. and Mrs. Louis Hart, who graduated this year from L. S. U.

Monroe Society Turns To Plans For Vacation Travels During The Summer

East And Middle West Attract Vacationists

Mrs. Mobley, Miss Feazel And Miss Daniel To Sail To New York; Cummings Go To Newport News

By Eve C. Bradford

ALL we need now is a few blistering summer days to send our thoughts vacationward. A few eager souls haven't waited for hot weather to descend, however. Their plans are perfected, their wardrobes are complete, and all they have to do is to wait for the happy day to come when they will sail away to vacation lands. Mrs. L. W. Mobley, believing in the old adage about the early bird catching the worm, made her reservation on the Dixie sailing for New York many weeks ago. She had the choice of staterooms at that time, and selected the one most fitted to her needs. She will sail from New Orleans August 2, and will spend the summer in the east with her sister.

• • •

Lallage Feazel and Alyce Daniel are all in readiness for their sea voyage and a grand time on shipboard. They are also sailing on board the Dixie, August 2, for New York. They have some of the smartest sport togs you ever saw tucked away in their trunks, for shipboard wear, and to be donned the minute they cross the gangplank

• • •

Although the Gordon Cummings have one of the coolest homes in town with the breeze from the bayou sweeping in at night, Mary gathers her little brood together just about this time every year and leaves for Newport News, Va. They are already on their way to vacation land with their faithful nurse in charge of the youngsters.

• • •

Few people stay at home these days, peace or war, unless it's impossible to wangle at least the usual two weeks' vacation. Children especially have learned to look upon vacations away from home as their natural heritage. If it only takes them as far as Camp Windywood they are satisfied. Elizabeth Manhein, who serves as councilor each year at this popular summer camp for boys and girls, left this morning with a large aggregation of girls. After a taste of life at Windywood, where they can communicate with their parents just in case they are seized with a severe case of homesickness, they cast their eyes on more distant camps, such as Waldemar, where Anna Slagle will serve as councilor this year. She will be off next month with a large number of girls in tow, including Martha Jane Hill, junior councilor.

Mary Flournoy and her happy little family, Laura, Jean and Tommy, will be off the last of this month for camp in Michigan. Life on the shores of Lake Michigan is very much to their liking evidently, as this is the second consecutive year they have spent the summer in this beautiful spot. The hotel, where Mary presides as hostess, is filled with parents who spend the camping period there just to be near their children.

• • •

Fred Culpepper was one of the proudest and happiest fathers in all the world on Father's day. He saw the radiant sunshine of a perfect June day shine down on the head of his son, Fred, Jr., who stood on the picturesque campus at Virginia Military institute to receive his diploma. He was a member of this year's graduating class and was made doubly happy because his mother and father and his grandfather, Judge Charles Schulze, were watching from the sidelines. Following commencement they all motored through the beautiful Shenandoah valley and explored the famous Endless caverns at New Market, Va.

It is wonderful to see young men, with shoulders broadened and chest expanded with military training, but it is rather ghastly to think of them as being fodder for the merciless machines of war. They are the first to be chosen when the gods of war start to roar. The prayer on the lips of every American woman today is one of peace—a prayer for the protection of these handsome stalwart young men with military training but without the desire for war.

• • •

Pollyanna and Robert Holloway are home from Washington for their first long visit with their parents since their marriage. Strange as it may seem, Pollyanna, although born and reared in Monroe, has never visited New Orleans. She has traveled all over the world, but she never found time, somehow, to visit New Orleans. As a result, she has always felt that thee was something lacking, a mission unfulfilled, as it were, so she came all the way from Washington to visit New Orleans. She and Robert and Robert's mother, Mrs. A. R. Holloway, are now enjoying a week-end visit in New Orleans. If absence really makes the heart grow fonder, Pollyanna's first visit in this quaint city will be something to talk about for the rest of her life.

• • •

A personal touch certainly does increase a gift's value. It's always flattering to receive from a friend a gift that has special significance. It's especially nice to receive something that one could never buy for oneself—possibly that's why Carolyn Stubbs was so delighted with the gift Dean McKon gave her when she entertained with a prenuptial affair in her honor. The gift was a most attractive scrap book, beautifully bound, and containing every newspaper clipping obtainable since Carolyn and Dean first formed their ties of friendship during grammar school days. Her first piano recital, her graduation from high school and from Sophie Newcomb, her presentation in student recital by the Sophie Newcomb school of music, and later when she went abroad for a summer of travel, her year of study in Chicago under Rudolf Ganz, and as a climax to years of splendid accomplishment, the announcement of her betrothal. All these stories and pictures of Carolyn appearing from time to time in various newspapers made up this attractive scrap book. It was indeed the gift supreme.

• • •

Sara Gunby, young daughter of a former Monroe boy, Lieutenant Thomas Gunby, has led a life of adventure. Living in the Philippines was adventure enough for any southern girl, but this wasn't enough. Sara wanted to go to China, so to China she went. Chaperoned by an army officer and hi swife, Sara spent several weeks in the ancient cities of China drinking deep from the cup of adventure. She is now sailing through the Panama Canal en route to New York and Monroe, where she will visit her aunts, Edith and Olive Gunby. Lieutenant Gunby and Mrs. Gunby are anticipating a visit in the old Gunby home later in the summer.

• • •

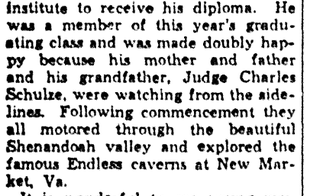
Before Father's day has passed into the limbo of forgotten things we would like to pass on to our readers a "Son's Letter to His Dead Father." It will make you stop and think. Here it is!

"Dear Dad: I am writing this to you although you have been dead 30 years. I feel I must say some things to you, things I didn't know when I was a boy in your house, and things I was too stupid to say. It is only now, after passing through the long, hard school of years, only now when my own hair is grey, that I understand how you felt. I must have been a bitter boy to you. I believed my own petty wisdom and I know how ridiculous it was compared to that calm, ripe, wholesome wisdom of yours. Most of all, I want to confess my worst sin against you. It was the feeling I had that you 'didn't understand.' When I look back over it now I know that you did understand. You understood me better than I understood myself. Your wisdom flowed around me like an ocean around an island. And how patient you were with me! How full of long suffering and kindness. And how pathetic, it now comes home to me, were your efforts to get close to me, to win my confidence, to be my pal. I wouldn't let you. I couldn't. What it was that held me aloof, I don't know. But it is tragic—that wall that arises between a boy and his father, and their frantic attempts to see through it and climb over it. I wish you were here now, across the table from me, just for an hour, so that I could tell you that there's no wall any more. I understand you now, Dad, and God—how I love you and wish I could go back and be your boy again! I know now how I could make you happy every day. I know how you felt. It took many good years for this prodigal son—and all sons are, in a measure, prodigal—to come to himself. I see it all now. I know what a rich and priceless thing, and one least understood is that mighty love and tenderness and craving to help which a father feels towards his boy. I have a boy of my own and it is he that makes me want to go back to you, get down on my knees to you, and ask you to hear me, Dad, and believe me. Your loving son."

The future, as represented by junior clubs, is receiving equal emphasis with the past in the "Golden Jubilee" celebration of the General Federation of Women's Clubs, now in progress, according to reports from the General Federation Council in Milwaukee. The junior club membership has been referred to by federation leaders as the "life insurance policy of the women's federated clubs movement."

Reports from every state show the federated clubs sponsoring girls' and boys' clubs, and cooperating with national organizations for youth activities. State reports show a wide range of social service and welfare activities.

Another highlight of general federation junior reports was the increase of 361 clubs in membership in the national organization in two years.

EXPERT TRUSS FITTING

508 N. 3rd St.
Phones 71—322
COLLENS PHARMACY

MULHEARN'S FUNERAL HOME
Serves you with sympathetic understanding.
PHONE 66



COLLEGE GRADUATE . . .

Miss Martha Alice Ethridge, daughter of Mr. and Mrs. W. L. Ethridge of this city, was a member of this year's graduating class of Rice institute, Houston, Tex. Mr. and Mrs. Ethridge and family have returned to Monroe to live following an absence of several years in Houston.

Eugene Lee To Wed Miss Inez Mason

Of intrest to friends in this community is the announcement of the engagement of Miss Inez Mason of Birmingham, Ala., to Eugene M. Lee, formerly of Mangham. Complete plans for the wedding of Miss Mason and Mr. Lee have just been received.

The wedding will take place at 6:30 p.m., Saturday, June 29, at the First Methodist church of Birmingham.

The Rev. Raleigh W. Greene will officiate, and the nuptial music will be rendered by Mrs. Minnie McNeill Carr, organist, and Miss Mary Dolliver, vocalist.

Julian L. Mason will give his daughter in marriage, and Mrs. Julian Mason, Jr., will serve as matron of honor.

The bridesmaids will be Miss Catherine Sims, Miss Gene McCoy, Miss Hellen Dunaway, of Orrville, and Miss Annie Lou Fitch, of Sulligant.

William A. Lee of Louisville, Ky., will serve his brother as best man.

The ushers will be Julian L. Mason, Jr., and Clarence Mason, brothers of the bride-elect; George W. McCaa, Woods G. Talman, Hubert Lucy, and Ira K. Hearn.

Mr. and Mrs. Mason will entertain at a reception at Highland Terrace garden following the ceremony.

Included in the pre-nuptial parties complimenting Miss Mason and Mr. Lee was the al fresco affair June 16 with Mrs. Ira K. Hearn, hostess.

Miss Marian Hurlbert was hostess at a bridge party June 18 for Miss Mason, and a seated tea was given June 19 by Miss Catherine Sims.

The garden of the home of Mrs. W. Frank Jones was the scene of a party June 21 for Miss Mason and Mr. Lee. Miss Annie Lou Fitch selected June 23 as the date for her breakfast party, which she and Mrs. T. C. Cairns will give for the bride-elect.

An evening party is scheduled for June 23, when Miss Mary Dolliver will be hostess, and Miss Gene McCoy will entertain at a luncheon June 26 at her home.

Miss Mason will compliment her bridesmaids at a luncheon June 27 at the Continental.

Mr. and Mrs. Julian Mason, Jr., will entertain the wedding party following rehearsal June 28 at their home in English Village.

After the wedding, Mr. and Mrs. Eugene Lee will make their home in Birmingham, Ala.

Monroe Rainbow Girls Attend Orleans Meeting

The 14th Grand Assembly of Rainbow Girls met in New Orleans, June 12, 13, and 14.

Those attending from Monroe were: Miss Barbara Sackett, worthy advisor of Monroe Assembly, No. 5; Mrs. Homer Scallion, mother advisor; Marie Fuller, Margeret Gochenour, Peggy Strong, Pauline Collier, and Mrs. V. F. Sackett.

Addresses were given by Mrs. Juanita Jackson, worthy grand matron, and John B. Cousins, worthy grand patron of Louisiana Order of Eastern Star.

Monroe assembly was honored by Barbara Sackett being selected for the office of Grand Faith of the Grand Assembly of Louisiana, which will meet in 1941 at Shreveport with Miss LaVerne Harris serving as Grand Worthy Advisor.

Other appointments included Mary Reita Brownlee, grand representative to California, Marie Fuller, grand representative to Missouri; Peggy Strong, grand representative to Washington.

Miss Robertine Rhymes Entertains With Luncheon

Miss Robertine Rhymes, wearing a flowered chiffon model, stood with her guest of honor, Miss Virginia Faulk, in the living room of the Rhymes home on Marie Place to receive the guests invited for luncheon on Friday. Miss Faulk was wearing a lovely pink batiste model with wide brimmed pink hat and white accessories.

Miss Mary Frances Parnell of Dermott, Ark., the house guest of Miss Rhymes, was introduced at this time.

The luncheon table reflected a cathedralesque theme with tall cathedral tapers in graduated lengths at one end of the table. White satin down the full length of the table, bordered with white gladioli, formed an aisle down which walked a bridal party in full wedding regalia.

A luscious four course luncheon was served. The confectionery course featured ices in the form of full blown pink roses.

Miss Rhymes' guests in addition to Miss Faulk and Miss Parnell, were: Mrs. Francis Faulk, Miss Betty Reily, Miss Ellen Hale, Mrs. James Standley, Jr., Miss Marjorie Farmer, Miss Doris Reid, Miss Nan Buckner, Miss Virginia Husted, Miss Jane McKenzie, Miss Libby Haynes, Miss Virginia Earle Kersh and Miss Dorothy Graves.

Miss Sara Hammons Guest At Coffee Hour

Magnolias, fragrant and beautiful, fringed with Shasta daisies, created a beautiful floral decoration for the coffee table in the home of Mrs. T. C. Drew where Mrs. George Guier and Miss Mary Grace Lawn entertained complimentary to Miss Sara Hammons, whose marriage on Tuesday will climax several weeks of entertaining in her honor.

Mrs. Mack Hammons presided over the handsome silver coffee service gracing one end of the beautifully appointed refreshment table.

Silver trays laden with delicious edibles were passed among the guests by Mrs. Hattie Stevens, Mrs. James Drew, Miss Betty Rhinehart and Miss Mack Fay Hammons.

More than fifty guests called during the appointed hours to share the courtesies with Miss Hammons.

The hostesses presented Miss Hammons with a gift of beautiful Havilland china in the apple blossom pattern and a gift of crystal in the Atlantis pattern.

Mirdie Lee Stewart Weds James O. McQueen

Of interest to friends is the announcement of the marriage of Miss Mirdie Lee Stewart of Rayville and James O. McQueen of Calhoun, at the home of the bride's sister, Mrs. B. D. White of Rayville, with Dr. J. H. Hooks officiating in the presence of a few intimate friends and members of the family.

The ceremony took place before an improvised altar in the reception suite banked with roses and ferns.

The bride is the daughter of Mr. and Mrs. C. E. Stewart of Monroe, and for the past two years has made her home in Rayville. She is a graduate of the Ouachita Parish High school and the Monroe Commercial school.

Following a honeymoon, Mr. and Mrs. McQueen will be at home in Calhoun where Mr. McQueen is associated with the Louisiana highway commission.

Little Jo Ann Fuller Observes Birthday

Jo Ann Fuller observed her fifth birthday anniversary in the gardens of the Fuller home on Roselawn, Friday evening.

The young hostess welcomed her young friends in a summery frock of organza with long full skirt. She carried a colonial bouquet of vivid colored flowers.

Mrs. Jordan Barton entertained the children with stories and led the games that kept them happily amused throughout the afternoon.

Later the children gathered around the tea table where the beautifully embossed, three-tiered birthday cake was cut by the hostess and everyone joined in singing "Happy Birthday." Frosted fruit juices were served with delicious little tea cakes decorated in all the flowers' colors.

The afternoon's festivities climaxed in the distribution of carnival hats and bright colored balloons.

The memory of this joyous occasion will be reflected for years to come in the technicolored pictures taken by the celebrant's mother. Appearing in the pictures with Jo Anne were: Betty Bennett, Georgeanne Blanchard, Carolyn Peters, Paula Smith, Hensen and Martha Coon, Martha and Ward Whitfield, Millicent Tesche, Terri Sue Tidwell, Jean Elsner Frazer, Joan Kimball, Tommy Jane Lawhead, Dent Tisdale, Bill Johnson, Barbara Kelso, Ann Wesley Allen, Jo Ann Heinberg, Carl Thompson, Rea and Walter Wise Miller, Sarah Smith, Sally Anne Johnson, Jane and Buddy Birdsong, Ann and Jerry Menefee, Nancy Barfield, Jerry and Norman Waddell, Patricia Guerriero, Polly Riley, Marcia Eubanks, Jo Rhodes, Peggy and Jean Strauss, Rosemary McGinn, Dianne Ducote, Jane and Bill Blanchard, Linda Davis, Ted and Linda Barton, Linda Hair, Shirley Ann Stall, Kate DeLarot, Perry Lassiter.

Readers' Clique Holds Last Meeting Of Year

The Readers' Clique was delightfully entertained Thursday afternoon in the home of Mrs. John L. Whitfield.

Mrs. J. Leon Dennis presided over the business session, which included special amendments to the constitution.

As it was the last meeting of the fiscal year, Mrs. Dennis was presented with a lovely gift in appreciation of her fine work with the club during the past year.

It had been decided some time ago that in order to leave a balance in the club charity fund, that each member would earn a dollar and write a poem telling how the dollar was earned. The reading of the poems was an interesting feature of the afternoon.

After a conversational hour, delicious refreshments were served to the following members and guests: Mrs. Cecil Blanchard, Mrs. Clyde Blanchard, Mrs. J. Leon Dennis, Mrs. Wesley Echolm, Mrs. X. Holt, Mrs. Burl Hollis, Mrs. W. H. Hemler, Mrs. J. L. Ivey, Mrs. Mike John, Jr., Mrs. Raymond John, Mrs. G. L. Morgan, Mrs. A. B. Rogers, Mrs. R. O. Ware, Mrs. Merrill Williams, Mrs. J. L. Whitfield, and Mrs. Luther Power, Memphis, Tenn., and Mrs. W. H. Bates, Gilbert, La.

Mrs. E. Roberson has as her guests her son, Mr. Joseph Dillard and Mrs. Dillard, and daughter, Gayle, of Alexandria. Mr. and Mrs. Dillard are former residents of this city.

Society Calendar

Monday

Second annual Founder's day dance of Beta Delta sorority, Frances hotel, 10-2, formal.

Second annual Founder's day banquet of Beta Delta sorority, mirror room Hotel Frances, 7-9. For reservations phone Louise Gail McDonald at 949.

Central Baptist W. M. S. will meet at 3 o'clock in circles as follows: Circle 1—Mrs. W. L. Cummings, 311 Holly street; circle 2—Mrs. R. A. Goza, 4307 Lee avenue; circle 3—Mrs. Grayson, 2921 South Grand.

Mr. and Mrs. George Holland will entertain the Hammons-Corley wedding party following rehearsal.

Meeting of Phi Kappa auxiliary at fraternity house. 3 p.m.

Mr. and Mrs. Clarence Oakley will entertain with a wedding breakfast for Miss Virginia Faulk and John Edward Williams.

Meeting of Dixie chapter 179, O. E. S. at Masonic temple. 8 p.m.

Wedding of Miss Virginia Faulk and John Edward Williams at First Methodist church. 4:30 p.m. Reception at the Francis Faulk home following the ceremony.

Tuesday

Marriage of Miss Sara Hammons and Guye Corley at First Baptist church, West Monroe, 5 p.m.

The Methodist Women's Society of Christian Service will meet in circles as follows: No. 1, Mrs. Rheese McCook, 2703 Hawes street; No. 3, Mrs. Harvey Callender, 1407 North Fifth street; No. 4, Mrs. N. E. Roberts, 307 Alexandria avenue; No. 5, Mrs. William Wood, 103 Carolina avenue; No. 6, Mrs. C. V. McGimsey, 1503 Milton street; No. 7, Mrs. M. B. Burckett, 1400 Spencer street; No. 8, Mrs. W. J. Benison, 601 Calypso street; No. 9, Mrs. J. W. Murphy, 1012 Jackson street; No. 13, Mrs. W. A. Cotton, 206 Gilbert street.

Miss Rhoden Marries Elihu Curtis Bethard

Miss Rita Glynn Rhoden, daughter of Mr. and Mrs. G. H. Rhoden of Good Pine, became the bride of Elihu Curtis Bethard, son of Mrs. F. N. Bethard, in an impressive ceremony solemnized at the home of the bride's aunt, Mrs. Howard Parham, in Winnfield, with the Rev. E. J. Phares of Caspiana, officiating in the presence of the immediate families.

The Parham home was beautifully decorated with baskets filled with pink roses and gladioli, placed at vantage points.

The bride wore a lovely model of blue chiffon with matching accessories, and a corsage of sweet peas in the pastel colors.

An informal reception was held immediately following the ceremony. The bride's aunt, Mrs. Parham, assisted by the groom's sister, Mrs. Robert Maxey, of Winnfield, presided at the table, which was centered with a silver bowl of pink hollyhocks. A beautifully embossed three-tiered wedding cake, surmounted with a miniature bride and groom, graced one end of the table.

The bride, only daughter of Mr. and Mrs. C. H. Rhoden, is employed as extension secretary in the agriculture office in Jena.

Mr. Bethard is associated with the Guaranty Bank and Trust company of Alexandria.

Miss Allene Jeanette Weds Mr. Higginbotham

A wedding marked by simplicity was that of Miss Allene Jeanette and T. B. Higginbotham which took place at the Baptist parsonage, Ferriday, La., with Rev. Hamilton performing the ceremony in the presence of the bride's parents and a few close friends.

The bride was attended by Miss Louise Dabbs. Mr. Higginbotham was attended by Mr. James McLoud.

The bride wore an attractive leaf green ensemble with accessories of white and pink and a corsage of sweetheart roses and sweet peas.

The bride is the daughter of Mr. and Mrs. R. J. Jeanette of Waterproof, La. She is a graduate of the Waterproof High school and has for the past year been employed in Natchez.

Mr. and Mrs. Higginbotham left by motor for a short wedding trip, after which they will return to their home on Orange avenue, Natchez, Miss.

Miss Kate Flanagan Marries Dr. Stewart

Miss Kate Flanagan and Dr. John Corbia Stewart were married on Saturday evening, June 15, at the home of the bride's parents, Mr. and Mrs. D. T. Flanagan.

Ferns and gladioli formed a beautiful background for the ceremony which was performed by Rev. L. T. Hastings, pastor of the First Baptist church, in the presence of the immediate families.

The bride vore a smart navy sheer model with white accessories and a corsage of valley lilies and sweetheart roses. For something old she wore an antique bracelet, the gift of a friend.

An informal reception, following the ceremony, permitted the bride to cut the wedding cake. Immediately after the reception Dr. and Mrs. Stewart left on a motor trip to the southwest.

Mrs. Stewart is a member of the Crosley school faculty. She is a graduate of Louisiana State Normal college and is a member of Alpha Sigma Alpha national educational sorortiy. Dr. Stewart is a prominent dentist of West Monroe.

Extra Special!
GLIDERS
Renovated and Painted
$3.95
STUDIO COUCHES
Renovated with Good Materials
$7.95
L. W. GRESHAM
The Mattress Man
Phone 2177 111 Hart St.



ARRANGED PAGEANT . . .

Mrs. Earl Thomason, prominent club woman of Alto, who staged the Golden Jubilee pageant in celebration of Cotton week. Mrs. Thomason is active in Louisiana Federated Women's clubs activities in this state and has taken a prominent part in the Golden Jubilee program.

Miss McCabe Marries Ernest B. Lipscomb

Several From Monroe Attend Brilliant Wedding Solemnized At Episcopal Church In Vicksburg

White feverfew and Gladioli in floor baskets, grouped against a background of ferns and white candles in branched candelabra, decorated Holy Trinity Episcopal church in Vicksburg, June 19 for the wedding of Miss Betty McCabe, and Ernest Banbridge Lipscomb, Jr., solemnized at 8 o'clock, with The Rev. Camille Estornelle, rector, assisted by the Rev. Evans Brown, pastor of the Port Gibson Presbyterian church, officiating.

Preceding the ceremony, William Tucker sang "Because" and "I Love You Truly," accompanied at the organ by Mrs. Ira Boswell. The wedding march was played by Mrs. Maimo Minter.

The bride, who was given in marriage by W. L. Lipscomb, wore a beautiful wedding gown, fashioned of white satin. The dress was designed along bouffant lines with close fitting bodice trimmed with self-covered buttons, short puffed sleeves with inserts of Chantilly lace, and sweetheart neckline. The three-yard satin train was of fan shape. The bride's veil, of white illusion, was attached to a tiara of tulle and orange blossoms. She carried an arm bouquet of calla lilies and stephanotis.

Miss Eleanor McCabe, sister of the bride, was the maid of honor. She wore a frock of blue tulle, bouffant style, with close fitting bodice and full skirt, short puffed sleeves and off-the-shoulder neckline trimmed with ruffles of tulle and lace. She wore a coronet of blue horsehair braid caught with peach gladioli at each side. Her bouquet was of peach gladioli tied with peach satin ribbon.

Mrs. Augustus Street, matron of honor, and the bridesmaids, Misses Hester and Shelby Flowers, Miss Emily Raworth, Miss Esther Taylor, Miss Ethel Price of Tupelo, Miss., Mrs. Bres Eustis of Boston, Mass., Miss Ethelyn Biedenharn and Miss Eulalie McKay, and the junior bridesmaids, Rosanne Robertson and Daisy Brown, wore frocks fashioned along similar lines as that worn by the maid of honor. Mrs. Street's frock was of pink lace and she carried a bouquet of blue lilies of the Nile and wore a blue lily in her hair. The bridesmaids were dressed in pink tulle with pink coronets and carried bouquets of blue lilies.

The junior bridesmaids were in white tulle with white coronets and carried old-fashioned bouquets of pink sweet peas and blue lilies.

Millard Lipscomb of Monroe, La., was best man for his brother. Groomsmen were Joseph Tiffany, Lieutenant Wright Hiatt, Lee Johnson of the University of Mississippi, Frank Purvis of Baton Rouge, C. B. DsMoss of Delhi, La., Herman Biedenharn of San Antonio, Tex., R. P. Jones of Memphis and George Guider.

Following the wedding, Dr. and Mrs. Augustus Street were hosts for a reception in their home in Cowan place. In the receiving line with the bridal party were Mrs. H. C. McCabe, mother of the bride, Mrs. Betty Langford, grandmother of the bride, Mr. and Mrs. E. B. Lipscomb of Rayville, La., parents of the groom.

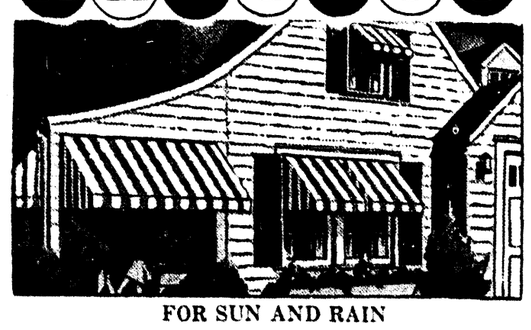
Mrs. McCabe was wearing an evening gown of dusty pink lace and corsage of yellow roses and blue lilies of the Nile. Mrs. Lipscomb wore a frock of turquoise blue chiffon with corsage of pink roses and a turban of pink flowers. Mrs. Langford's dress was of Alice blue lace with corsage of gardenias.

In the dining room the tiered wedding cake was placed on a small table while the bride's table was centered with white flowers and white tapers in silver holders.

After a wedding trip to Florida, the couple will reside in the Compton apartments on Drummond street, Vicksburg.

Out-of-town guests at the wedding were: Mrs. J. Warren Brown of Memphis, Miss Camille Summers of Hushpuckean, Miss Know Polk of Inverness, Mr. and Mrs. E. B. Lipscomb, Mrs. J. J. Ineichen, Mrs. George B. Franklin, Mrs. Fred Morgan, Dr. and Mrs. George C. Purvis and Mr. and Mrs. H. A. Mangham of Rayville, La., Mr. and Mrs. Charles Eby and Mrs. Norman Martin of Monroe, La.

Misses Opal Davis and Sybil Alexander are leaving soon for New York City where they will resume work on their master's degree at Columbia university. En route they will spend several days at Washington, D. C., and their return itinerary will include Niagara Falls, Chicago, and other points of interest.

AWNINGS

FOR SUN AND RAIN
VENETIAN BLINDS
Both Metal and Slats
Free Estimates Gladly Given
MONROE TENT & AWNING CO.
Wood and South Grand Sts. Phone 2325

Monroe Society Turns To Plans For Vacation Travels During The Summer

East And Middle West Attract Vacationists

Mrs. Mobley, Miss Feazel And Miss Daniel To Sail To New York; Cummings Go To Newport News

By Eve C. Bradford

ALL we need now is a few blistering summer days to send our thoughts vacationward. A few eager souls haven't waited for hot weather to descend, however. Their plans are perfected, their wardrobes are complete, and all they have to do is to wait for the happy day to come when they will sail away to vacation lands. Mrs. L. W. Mobley, believing in the old adage about the early bird catching the worm, made her reservation on the Dixie sailing for New York many weeks ago. She had the choice of staterooms at that time, and selected the one most fitted to her needs. She will sail from New Orleans August 2, and will spend the summer in the east with her sister.

* * *

Lallage Feazel and Alyce Daniel are all in readiness for their sea voyage and a grand time on shipboard. They are also sailing on board the Dixie, August 2, for New York. They have some of the smartest sport togs you ever saw tucked away in their trunks, for shipboard wear, and to be donned the minute they cross the gangplank.

* * *

Although the Gordon Cummings have one of the coolest homes in town with the breeze from the bayou sweeping in at night. Mary gathers her little brood together just about this time every year and leaves for Newport News, Va. They are already on their way to vacation land with their faithful nurse in charge of the youngsters.

* * *

Few people stay at home these days, peace or war, unless it's impossible to wangle at least the usual two weeks' vacation. Children especially have learned to look upon vacations away from home as their natural heritage. If it only takes them as far as Camp Windywood they are satisfied. Elizabeth Manhein, who serves as councilor each year at this popular summer camp for boys and girls, left this morning with a large aggregation of girls. After a taste of life at Windywood, where they can communicate with their parents just in case they are seized with a severe case of homesickness, they cast their eyes on more distant camps, such as Waldemar, where Anna Slagle will serve as councilor this year. She will be off next month with a large number of girls in tow, including Martha Jane Hill, junior councilor.

Mary Flournoy and her happy little family, Laura, Jean and Tommy, will be off the last of this month for camp in Michigan. Life on the shores of Lake Michigan is very much to their liking evidently, as this is the second consecutive year they have spent the summer in this beautiful spot. The hotel, where Mary presides as hostess, is filled with parents who spend the camping period there just to be near their children.

* * *

Fred Culpepper was one of the proudest and happiest fathers in all the world on Father's day. He saw the radiant sunshine of a perfect June day shine down on the head of his son, Fred, Jr., who stood on the picturesque campus at Virginia Military institute to receive his diploma. He was a member of this year's graduating class and was made doubly happy because his mother and father and his grandfather, Judge Charles Schulze, were watching from the sidelines. Following commencement they all motored through the beautiful Shenandoah valley and explored the famous Endless caverns at New Market, Va.

It is wonderful to see young men, with shoulders broadened and chest expanded with military training, but it is rather ghastly to think of them as being fodder for the merciless machines of war. They are the first to be chosen when the gods of war start to roar. The prayer on the lips of every American woman today is one of peace—a prayer for the protection of these handsome stalwart young men with military training but without the desire for war.

* * *

Pollyanna and Robert Holloway are home from Washington for their first long visit with their parents since their marriage. Strange as it may seem, Pollyanna, although born and reared in Monroe, has never visited New Orleans. She has traveled all over the world, but she never found time, somehow, to visit New Orleans. As a result, she has always felt that thee was something lacking, a mission unfulfilled, as it were, so she came all the way from Washington to visit New Orleans. She and Robert and Robert's mother, Mrs. A. R. Holloway, are now enjoying a week-end visit in New Orleans. If absence really makes the heart grow fonder, Pollyanna's first visit in this quaint city will be something to talk about for the rest of her life.

* * *

A personal touch certainly does increase a gift's value. It's always flattering to receive from a friend a gift that has special significance. It's especially nice to receive something that one could never buy for oneself—possibly that's why Carolyn Stubbs was so delighted with the gift Dean McKoin gave her when she entertained with a prenuptial affair in her honor. The gift was a most attractive scrap book, beautifully bound, and containing every newspaper clipping obtainable since Carolyn and Dean first formed their ties of friendship during grammar school days. Her first piano recital, her graduation from high school and from Sophie Newcomb, her presentation in student recital by the Sophie Newcomb school of music, and later when she went abroad for a summer of travel, her year of study in Chicago under Rudolf Ganz, and as a climax to years of splendid accomplishment, the announcement of her betrothal. All these stories and pictures of Carolyn appearing from time to time in various newspapers made up this attractive scrap book. It was indeed the gift supreme.

* * *

Sara Gunby, young daughter of a former Monroe boy, Lieutenant Thomas Gunby, has led a life of adventure. Living in the Philippines was adventure enough for any southern girl, but this wasn't enough. Sara wanted to go to China, so to China she went. Chaperoned by an army officer and hi swife, Sara spent several weeks in the ancient cities of China drinking deep from the cup of adventure. She is now sailing through the Panama Canal en route to New York and Monroe, where she will visit her aunts, Edith and Olive Gunby. Lieutenant Gunby and Mrs. Gunby are anticipating a visit in the old Gunby home later in the summer.

* * *

Before Father's day has passed into the limbo of forgotten things we would like to pass on to our readers a "Son's Letter to His Dead Father." It will make you stop and think. Here it is!

"Dear Dad: I am writing this to you although you have been dead 30 years. I feel I must say some things to you, things I didn't know when I was a boy in your house, and things I was too stupid to say. It is only now, after passing through the long, hard school of years, only now when my own hair is grey, that I understand how you felt. I must have been a bitter boy to you. I believed my own petty wisdom and I know how ridiculous it was compared to that calm, ripe, wholesome wisdom of yours. Most of all, I want to confess my worst sin against you. It was the feeling I had that you 'didn't understand.' When I look back over it now I know that you did understand. You understood me better than I understood myself. Your wisdom flowed around me like an ocean around an island. And how patient you were with me! How full of long suffering and kindness. And how pathetic, it now comes home to me, were your efforts to get close to me, to win my confidence, to be my pal. I wouldn't let you. I couldn't. What it was that held me aloof, I don't know. But it is tragic—that wall that arises between a boy and his father, and their frantic attempts to see through it and climb over it. I wish you were here now, across the table from me, just for an hour, so that I could tell you that there's no wall any more. I understand you now, Dad, and God—how I love you and wish I could go back and be your boy again! I know now how I could make you happy every day. I know how you felt. It took many good years for this prodigal son—and all sons are, in a measure, prodigal—to come to himself. I see it all now. I know what a rich and priceless thing, and one least understood is that mighty love and tenderness and craving to help which a father feels towards his boy. I have a boy of my own and it is he that makes me want to go back to you, get down on my knees to you, and ask you to hear me, Dad, and believe me. Your loving son."

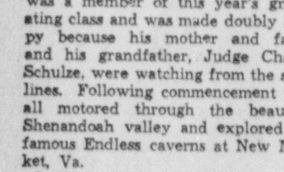
* * *

The future, as represented by junior clubs, is receiving equal emphasis with the past in the "Golden Jubilee" celebration of the General Federation of Women's Clubs, now in progress, according to reports from the General Federation Council in Milwaukee. The junior club membership has been referred to by federation leaders as the "life insurance policy of the women's federated clubs movement."

Reports from every state show the federated clubs sponsoring girls' and boys' clubs, and cooperating with national organizations for youth activities. State reports show a wide range of social service and welfare activities.

Another highlight of general federation junior reports was the increase of 361 clubs in membership in the national organization in two years.

EXPERT TRUSS FITTING



508 N. 3rd St. Phones 71—522

COLLENS PHARMACY

MULHEARN'S FUNERAL HOME

Serves you with sympathetic understanding.

PHONE 66



COLLEGE GRADUATE . . .

Miss Martha Alice Ethridge, daughter of Mr. and Mrs. W. L. Ethridge of this city, was a member of this year's graduating class of Rice institute, Houston, Tex. Mr. and Mrs. Ethridge and family have returned to Monroe to live following an absence of several years in Houston.

Eugene Lee To Wed Miss Inez Mason

Of intrest to friends in this community is the announcement of the engagement of Miss Inez Mason of Birmingham, Ala., to Eugene M. Lee, formerly of Mangham. Complete plans for the wedding of Miss Mason and Mr. Lee have just been received.

The wedding will take place at 6:30 p.m., Saturday, June 29, at the First Methodist church of Birmingham.

The Rev. Raleigh W. Greene will officiate, and the nuptial music will be rendered by Mrs. Minnie McNeill Carr, organist, and Miss Mary Dolliver, vocalist.

Julian L. Mason will give his daughter in marriage, and Mrs. Julian Mason, Jr., will serve as matron of honor.

The bridesmaids will be Miss Catherine Sims, Miss Gene McCoy, Miss Hellen Dunaway, of Orrville, and Miss Annie Lou Fitch, of Sulligant.

William A. Lee of Louisville, Ky., will serve his brother as best man.

The ushers will be Julian L. Mason, Jr., and Clarence Mason, brothers of the bride-elect; George W. McCaa, Woods G. Talman, Hubert Lucy, and Ira K. Hearn.

Mr. and Mrs. Mason will entertain at a reception at Highland Terrace garden following the ceremony.

Included in the pre-nuptial parties complimenting Miss Mason and Mr. Lee was the al fresco affair June 16 with Mrs. Ira K. Hearn, hostess.

Miss Marian Hurlbert was hostess at a bridge party June 18 for Miss Mason, and a seated tea was given June 19 by Miss Catherine Sims.

The garden of the home of Mrs. W. Frank Jones was the scene of a party June 21 for Miss Mason and Mr. Lee. Miss Annie Lou Fitch selected June 23 as the date for her breakfast party, which she and Mrs. T. C. Cairns will give for the bride-elect.

An evening party is scheduled for June 23, when Miss Mary Dolliver will be hostess, and Miss Gene McCoy will entertain at a luncheon June 26 at her home.

Miss Mason will compliment her bridesmaids at a luncheon June 27 at the Continental.

Mr. and Mrs. Julian Mason, Jr., will entertain the wedding party following rehearsal June 28 at their home in English Village.

After the wedding, Mr. and Mrs. Eugene Lee will make their home in Birmingham, Ala.

* * *

Monroe Rainbow Girls Attend Orleans Meeting

The 14th Grand Assembly of Rainbow Girls met in New Orleans, June 12, 13, and 14.

Those attending from Monroe were: Miss Barbara Sackett, worthy advisor of Monroe Assembly, No. 5; Mrs. Homer Scallion, mother advisor; Marie Fuller, Margeret Gochenour, Peggy Strong, Pauline Collier, and Mrs. V. F. Sackett.

Addresses were given by Mrs. Juanita Jackson, worthy grand matron, and John B. Cousins, worthy grand patron of Louisiana Order of Eastern Star.

Monroe assembly was honored by Barbara Sackett being selected for the office of Grand Faith of the Grand Assembly of Louisiana, which will meet in 1941 at Shreveport with Miss LaVerne Harris serving as Grand Worthy Advisor.

Other appointments included Mary Reita Brownlee, grand representative to California, Marie Fuller, grand representative to Missouri; Peggy Strong, grand representative to Washington.

Miss Robertine Rhymes Entertains With Luncheon

Miss Robertine Rhymes, wearing a flowered chiffon model, stood with her guest of honor, Miss Virginia Faulk, in the living room of the Rhymes home on Marie Place to receive the guests invited for luncheon on Friday. Miss Faulk was wearing a lovely pink batiste model with wide brimmed pink hat and white accessories.

Miss Mary Frances Parnell of Dermott, Ark., the house guest of Miss Rhymes, was introduced at this time.

The luncheon table reflected a cathedralesque theme with tall cathedral tapers in graduated lengths at one end of the table. White satin down the full length of the table, bordered with white gladioli, formed an aisle down which walked a bridal party in full wedding regalia.

A luscious four course luncheon was served. The confectionery course featured ices in the form of full blown pink roses.

Miss Rhymes' guests in addition to Miss Faulk and Miss Parnell, were: Mrs. Francis Faulk, Miss Betty Reily, Miss Ellen Hale, Mrs. James Standley, Jr., Miss Marjorie Farmer, Miss Doris Reid, Miss Nan Buckner, Miss Virginia Husted, Miss Jane McKenzie, Miss Libby Haynes, Miss Virginia Earle Kersh and Miss Dorothy Graves.

* * *

Miss Sara Hammons Guest At Coffee Hour

Magnolias, fragrant and beautiful, fringed with Shasta daisies, created a beautiful floral decoration for the coffee table in the home of Mrs. T. C. Drew where Mrs. George Guier and Miss Mary Grace Lawn entertained complimentary to Miss Sara Hammons, whose marriage on Tuesday will climax several weeks of entertaining in her honor.

Mrs. Mack Hammons presided over the handsome silver coffee service gracing one end of the beautifully appointed refreshment table.

Silver trays laden with delicious edibles were passed among the guests by Mrs. Hattie Stevens, Mrs. James Drew, Miss Betty Rhinehart and Miss Mack Fay Hammons.

More than fifty guests called during the appointed hours to share the courtesies with Miss Hammons.

The hostesses presented Miss Hammons with a gift of beautiful Havilland china in the apple blossom pattern and a gift of crystal in the Atlantis pattern.

* * *

Mirdie Lee Stewart Weds James O. McQueen

Of interest to friends is the announcement of the marriage of Miss Mirdie Lee Stewart of Rayville and James O. McQueen of Calhoun, at the home of the bride's sister, Mrs. B. D. White of Rayville, with Dr. J. H. Hooks officiating in the presence of a few intimate friends and members of the family.

The ceremony took place before an improvised altar in the reception suite banked with roses and ferns.

The bride is the daughter of Mr. and Mrs. C. E. Stewart of Monroe, and for the past two years has made her home in Rayville. She is a graduate of the Ouachita Parish High school and the Monroe Commercial school.

Following a honeymoon, Mr. and Mrs. McQueen will be at home in Calhoun where Mr. McQueen is associated with the Louisiana highway commission.

Little Jo Ann Fuller Observes Birthday

Jo Ann Fuller observed her fifth birthday anniversary in the gardens of the Fuller home on Roselawn, Friday evening.

The young hostess welcomed her young friends in a summery frock of organza with long full skirt. She carried a colonial bouquet of vivid colored flowers.

Mrs. Jordan Barton entertained the children with stories and led the games that kept them happily amused throughout the afternoon.

Later the children gathered around the tea table where the beautifully embossed, three-tiered birthday cake was cut by the hostess and everyone joined in singing "Happy Birthday." Frosted fruit juices were served with delicious little tea cakes decorated in all the flowers' colors.

The afternoon's festivities climaxed in the distribution of carnival hats and bright colored balloons.

The memory of this joyous occasion will be reflected for years to come in the technicolored pictures taken by the celebrant's mother. Appearing in the pictures with Jo Anne were: Betty Bennett, Georgeanne Blanchard, Carolyn Peters, Paula Smith, Hensen and Martha Coon, Martha and Ward Whitfield, Millicent Tesche, Terri Sue Tidwell, Jean Elsner Frazer, Joan Kimball, Tommy Jane Lawhead, Dent Tisdale, Bill Johnson, Barbara Kelso, Ann Wesley Allen, Jo Ann Heinberg, Carl Thompson, Rea and Walter Wise Miller, Sarah Smith, Sally Anne Johnson, Jane and Buddy Birdsong, Ann and Jerry Menefee, Nancy Barfield, Jerry and Norman Waddell, Patricia Guerriero, Polly Riley, Marcia Eubanks, Jo Rhodes, Peggy and Jean Strauss, Rosemary McGinn, Dianne Ducote, Jane and Bill Blanchard, Linda Davis, Ted and Linda Barton, Linda Hair, Shirley Ann Stall, Kate DeLarot, Perry Lassiter.

* * *

Readers' Clique Holds Last Meeting Of Year

The Readers' Clique was delightfully entertained Thursday afternoon in the home of Mrs. John L. Whitfield.

Mrs. J. Leon Dennis presided over the business session, which included special amendments to the constitution.

As it was the last meeting of the fiscal year, Mrs. Dennis was presented with a lovely gift in appreciation of her fine work with the club during the past year.

It had been decided some time ago that in order to leave a balance in the club charity fund, that each member would earn a dollar and write a poem telling how the dollar was earned. The reading of the poems was an interesting feature of the afternoon.

After a conversational hour, delicious refreshments were served to the following members and guests: Mrs. Cecil Blanchard, Mrs. Clyde Blanchard, Mrs. J. Leon Dennis, Mrs. Wesley Echolm, Mrs. X. Holt, Mrs. Burl Hollis, Mrs. W. H. Hemler, Mrs. J. L. Ivey, Mrs. Mike John, Jr., Mrs. Raymond John, Mrs. G. L. Morgan, Mrs. A. B. Rogers, Mrs. R. O. Ware, Mrs. Merrill Williams, Mrs. J. L. Whitfield, and Mrs. Luther Power, Memphis, Tenn., and Mrs. W. H. Bates, Gilbert, La.

* * *

Mrs. E. Roberson has as her guests her son, Mr. Joseph Dillard and Mrs. Dillard, and daughter, Gayle, of Alexandria. Mr. and Mrs. Dillard are former residents of this city.

Society Calendar

Monday

Second annual Founder's day dance of Beta Delta sorority, Frances hotel, 10-2, formal.

Second annual Founder's day banquet of Beta Delta sorority, mirror room Hotel Frances, 7-9. For reservations phone Louise Gail McDonald at 949.

Central Baptist W. M. S. will meet at 3 o'clock in circles as follows: Circle 1—Mrs. W. L. Cummings, 311 Holly street; circle 2—Mrs. R. A. Goza, 4307 Lee avenue; circle 3—Mrs. Grayson, 2921 South Grand.

Mr. and Mrs. George Holland will entertain the Hammons-Corley wedding party following rehearsal.

Meeting of Phi Kappa auxiliary at fraternity house, 3 p.m.

Mr. and Mrs. Clarence Oakley will entertain with a wedding breakfast for Miss Virginia Faulk and John Edward Williams.

Meeting of Dixie chapter 179, O. E. S. at Masonic temple. 8 p.m.

Wedding of Miss Virginia Faulk and John Edward Williams at First Methodist church. 4:30 p.m. Reception at the Francis Faulk home following the ceremony.

Tuesday

Marriage of Miss Sara Hammons and Guye Corley at First Baptist church, West Monroe, 5 p.m.

The Methodist Women's Society of Christian Service will meet in circles as follows: No. 1, Mrs. Rheese McCook, 2703 Hawes street; No. 3, Mrs. Harvey Callender, 1407 North Fifth street; No. 4, Mrs. N. E. Roberts, 507 Alexandria avenue; No. 5, Mrs. William Wood, 103 Carolina avenue; No. 6, Mrs. C. V. McGimsey, 1303 Milton street; No. 7, Mrs. M. B. Burckett, 1400 Spencer street; No. 8, Mrs. W. J. Benison, 601 Calypso street; No. 9, Mrs. J. W. Murphy, 1012 Jackson street; No. 13, Mrs. W. A. Cotton, 206 Gilbert street.

* * *

Miss Rhoden Marries Elihu Curtis Bethard

Miss Rita Glynn Rhoden, daughter of Mr. and Mrs. G. H. Rhoden of Good Pine, became the bride of Elihu Curtis Bethard, son of Mrs. F. N. Bethard, in an impressive ceremony solemnized at the home of the bride's aunt, Mrs. Howard Parham, in Winnfield, with the Rev. E. J. Phares of Caspiana, officiating in the presence of the immediate families.

The Parham home was beautifully decorated with baskets filied with pink roses and gladioli, placed at vantage points.

The bride wore a lovely model of blue chiffon with matching accessories, and a corsage of sweet peas in the pastel colors.

An informal reception was held immediately following the ceremony. The bride's aunt, Mrs. Parham, assisted by the groom's sister, Mrs. Robert Maxey, of Winnfield, presided at the table, which was centered with a silver bowl of pink hollyhocks. A beautifully embossed three-tiered wedding cake, surmounted with a miniature bride and groom, graced one end of the table.

The bride, only daughter of Mr. and Mrs. C. H. Rhoden, is employed as extension secretary in the agriculture office in Jena.

Mr. Bethard is associated with the Guaranty Bank and Trust company of Alexandria.

* * *

Miss Allene Jeanette Weds Mr. Higginbotham

A wedding marked by simplicity was that of Miss Allene Jeanette and T. B. Higginbotham which took place at the Baptist parsonage, Ferriday, La., with Rev. Hamilton performing the ceremony in the presence of the bride's parents and a few close friends.

The bride was attended by Miss Louise Dabbs. Mr. Higginbotham was attended by Mr. James McLoud.

The bride wore an attractive leaf green ensemble with accessories of white and pink and a corsage of sweetheart roses and sweet peas.

The bride is the daughter of Mr. and Mrs. R. J. Jeanette of Waterproof, La. She is a graduate of the Waterproof High school and has for the past year been employed in Natchez.

Mr. and Mrs. Higginbotham left by motor for a short wedding trip, after which they will return to their home on Orange avenue, Natchez, Miss.

* * *

Miss Kate Flanagan Marries Dr. Stewart

Miss Kate Flanagan and Dr. John Corbia Stewart were married on Saturday evening, June 15, at the home of the bride's parents, Mr. and Mrs. D. T. Flanagan.

Ferns and gladioli formed a beautiful background for the ceremony which was performed by Rev. L. T. Hastings, pastor of the First Baptist church, in the presence of the immediate families.

The bride wore a smart navy sheer model with white accessories and a corsage of valley lilies and sweetheart roses. For something old she wore an antique bracelet, the gift of a friend.

An informal reception, following the ceremony, permitted the bride to cut the wedding cake. Immediately after the reception Dr. and Mrs. Stewart left on a motor trip to the southwest.

Mrs. Stewart is a member of the Crosley school faculty. She is a graduate of Louisiana State Normal college and is a member of Alpha Sigma Alpha national educational sorority. Dr. Stewart is a prominent dentist of West Monroe.

Extra Special!
GLIDERS
Renovated and Painted
$3.95
STUDIO COUCHES
Renovated with Good Materials
$7.95
L. W. GRESHAM
The Mattress Man
Phone 2177 111 Hart St.



ARRANGED PAGEANT . . .

Mrs. Earl Thomason, prominent club woman of Alto, who staged the Golden Jubilee pageant in celebration of Cotton week. Mrs. Thomason is active in Louisiana Federated Women's clubs activities in this state and has taken a prominent part in the Golden Jubilee program.

Miss McCabe Marries Ernest B. Lipscomb

Several From Monroe Attend Brilliant Wedding Solemnized At Episcopal Church In Vicksburg

White feverfew and Gladioli in floor baskets, grouped against a background of ferns and white candles in branched candelabra, decorated Holy Trinity Episcopal church in Vicksburg, June 19 for the wedding of Miss Betty McCabe, and Ernest Banbridge Lipscomb, Jr., solemnized at 8 o'clock, with The Rev. Camille Estornelle, rector, assisted by the Rev. Evans Brown, pastor of the Port Gibson Presbyterian church, officiating.

Preceding the ceremony, William Tucker sang "Because" and "I Love You Truly," accompanied at the organ by Mrs. Ira Boswell. The wedding march was played by Mrs. Maimo Minter.

The bride, who was given in marriage by W. L. Lipscomb, wore a beautiful wedding gown, fashioned of white satin. The dress was designed along bouffant lines with close fitting bodice trimmed with self-covered buttons, short puffed sleeves with inserts of Chantilly lace, and sweetheart neckline. The three-yard satin train was of fan shape. The bride's veil, of white illusion, was attached to a tiara of tulle and orange blossoms. She carried an arm bouquet of calla lilies and stephanotis.

Miss Eleanor McCabe, sister of the bride, was the maid of honor. She wore a frock of blue tulle, bouffant style, with close fitting bodice and full skirt, short puffed sleeves and off-the-shoulder neckline trimmed with ruffles of tulle and lace. She wore a coronet of blue horsehair braid caught with peach gladioli at each side. Her bouquet was of peach gladioli tied with peach satin ribbon.

Mrs. Augustus Street, matron of honor, and the bridesmaids, Misses Hester and Shelby Flowers, Miss Emily Raworth, Miss Esther Taylor, Miss Ethel Price of Tupelo, Miss., Mrs. Bres Eustis of Boston, Mass., Miss Ethelyn Biedenharn and Miss Eulalie McKay, and the junior bridesmaids, Rosanne Robertson and Daisy Brown, wore frocks fashioned along similar lines as that worn by the maid of honor. Mrs. Street's frock was of pink lace and she carried a bouquet of blue lilies of the Nile and wore a blue lily in her hair. The bridesmaids were dressed in pink tulle with pink coronets and carried bouquets of blue lilies.

The junior bridesmaids were in white tulle with white coronets and carried old-fashioned bouquets of pink sweet peas and blue lilies.

Millard Lipscomb of Monroe, La., was best man for his brother. Groomsmen were Joseph Tiffany, Lieutenant Wright Hiatt, Lee Johnson of the University of Mississippi, Frank Purvis of Baton Rouge, C. B. DsMoss of Delhi, La., Herman Biedenharn of San Antonio, Tex., R. P. Jones of Memphis and George Guider.

Following the wedding, Dr. and Mrs. Augustus Street were hosts for a reception in their home in Cowan place. In the receiving line with the bridal party were Mrs. H. C. McCabe, mother of the bride, Mrs. Betty Langford, grandmother of the bride, Mr. and Mrs. E. B. Lipscomb of Rayville, La., parents of the groom.

Mrs. McCabe was wearing an evening gown of dusty pink lace and corsage of yellow roses and blue lilies of the Nile. Mrs. Lipscomb wore a frock of turquoise blue chiffon with corsage of pink roses and a turban of pink flowers. Mrs. Langford's dress was of Alice blue lace with corsage of gardenias.

In the dining room the tiered wedding cake was placed on a small table while the bride's table was centered with white flowers and white tapers in silver holders.

After a wedding trip to Florida, the couple will reside in the Compton apartments on Drummond street, Vicksburg.

Out-of-town guests at the wedding were: Mrs. J. Warren Brown of Memphis, Miss Camille Summers of Hushpuckean, Miss Know Polk of Inverness, Mr. and Mrs. E. B. Lipscomb, Mrs. J. J. Ineichen, Mrs. George B. Franklin, Mrs. Fred Morgan, Dr. and Mrs. George C. Purvis and Mr. and Mrs. H. A. Mangham of Rayville, La., Mr. and Mrs. Charles Eby and Mrs. Norman Martin of Monroe, La.

* * *

Misses Opal Davis and Sybil Alexander are leaving soon for New York City where they will resume work on their master's degree at Columbia university. En route they will spend several days at Washington, D. C., and their return itinerary will include Niagara Falls, Chicago, and other points of interest.

AWNINGS



FOR SUN AND RAIN
VENETIAN BLINDS
Both Metal and Slats
Free Estimates Gladly Given
MONROE TENT & AWNING CO.
Wood and South Grand Sts. Phone 2325

Miss Virginia Faulk To Marry John Edward Williams Of Birmingham Monday

Miss Faulk Honoree At Charming Affairs

Mrs. Ruffin's Luncheon At Virginia Is Outstanding; Others Also Fete Lovely June Bride

Tomorrow is Miss Virginia Faulk's wedding day. She will be married to John Edward Williams of Birmingham, Ala., at four-thirty o'clock in the afternoon at the First Methodist church with fashionable Monroe out en masse for the ceremony.

Miss Faulk's engagement days have been happy ones, spent in the midst of lifelong friends who arranged charming pre-nuptial affairs in her honor.

A flurry of events appeared on last week's calendar, with Mrs. Minnie Ruffin's luncheon at the Virginia hotel one of the loveliest.

A bridal theme was accentuated in every detail of the luncheon table overlaid with white satin damask, and florally adorned with a plaque of white stock, gardenias and white gladiolas.

A luscious four-course luncheon was served to Miss Faulk, Miss Barbara Faulk, Mrs. Frances Faulk, Mrs. James Standley, Jr., Miss Eleanor Colbert, Miss Beth Adams, Miss Marjorie Farmer, Miss Betty Reily, Miss Dorothy Graves, Miss Doris Reid and the hostess.

Miss Roberta Neal's buffet supper at the home of her parents, Mr. and Mrs. I. Neal, was another charming event.

Miss Neal employed a bridal theme in the table appointments. Gardenias overflowed from a silver bowl centering the table, and white tapers burned in silver candelsticks at the four corners.

Delicious viands were served from the buffet to the guests seated at small, linen-covered tables.

Miss Neal's gift to Miss Faulk was a handsome silver bowl.

Mrs. Wilton Hancock's compliment was an informal conversational hour at her home, with her daughter, Camille, assisting in extending courtesies.

Frosted drinks were served with a variety of delicious confections to the guests who numbered Miss Faulk's most intimate friends.

Mrs. Joy Steele Lewis presided over a rose-banked table on the Virginia hotel roof when she entertained at luncheon for Miss Faulk.

The luncheon, charming in detail, was served to Miss Faulk, Miss Dorothy Graves, Miss Betty Reily, Miss Marjorie Farmer, Miss Nan Buckner, Miss Virginia Earle Kersh, Miss Doris Reid and the hostess.

Mrs. Lewis presented Miss Faulk with a piece of handsome silver in the Chantilly pattern.

A pyramid of pastel shaded sweet peas formed the central decor of Mrs. C. W. Wallace's luncheon table when she entertained for Miss Faulk at her home on Island drive.

Each cover at the beautifully appointed table was marked with a lovely nosegay. An exquisite corsage and a beautiful gift, a silver coffee and cream service, marked the cover reserved for Miss Faulk.

Bridge was introduced following the luncheon hour. Mrs. Wallace presented Miss Betty Reily and Miss Nan Buckner with beautiful crystal trays for high score gifts.

The guests, including Miss Faulk, were: Misses Marjorie Farmer, Barbara Faulk, Doris Reid, Betty Reily, Nan Buckner, Virginia Earle Kersh, Eleanor Colbert, Dorothy Graves, Mrs. James Standley, Jr., and Mrs. Francis Faulk.

Mrs. Wallace was assisted by her sister, Miss Sadie Foster.

Informality marked the all-day party at King plantation when Mrs. James Standley, Jr., entertained for Miss Faulk last Wednesday.

Dinner was served plantation style at noon.

* * *

Crystal wedding bells attached to place cards marked covers at the luncheon table in the Cameo room of the Virginia hotel, presided over by Miss Doris Reid and Miss Eleanor Colbert, who entertained in honor of a popular bride elect, Miss Virginia Faulk.

The luncheon table was developed exclusively in white and green with magnolias and daisies overflowing from a crystal bowl forming the central decor.

The luncheon, unusually delectable, was served to Miss Faulk, Mrs. Francis Faulk, Miss Nan Buckner, Mrs. James Standley, Jr., Miss Betty Reily, Miss Marjorie Farmer, Miss Roberta Neal and Mrs. Charles Moody.

Miss Faulk received a beautiful silver compote from her hostesses.

Miss Dorothy Graves, bridge affair at the home of her parents, Dr. and Mrs. J. Q. Graves on Riverside, was one of the loveliest compliments extended Miss Faulk.

The bridge tables were placed in the drawing room where beautiful flowers were arranged in the background.

An attractive make-up box was presented to Mrs. James Standley, Jr., for high score favor.

Miss Faulk was presented with a beautiful flower print in handsome gilt frame.

A frozen fruit salad course was served at the linen covered card tables to Miss Faulk, Miss Beth Adams, Miss Jane McKenzie, Miss Virginia Earle Kersh, Miss Eleanor Colbert, Miss Doris Reid, Miss Nan Buckner, Miss Betty Reily, Miss Marjorie Farmer, Miss Roberta Neal, Mrs. C. Moody and Mrs. James Standley, Jr.

* * *

Members of the Sub Deb club enjoyed an informal evening in the home of Miss Betty Jane Hardeman before her departure for summer camp in the Ozark mountains.

Dancing was introduced for diversion following the supper hour.

Club members and their "dates" present at this time were:: Miss Sara Regan and Rhodes Savells, Miss Mary Lena Ballard and Nickey Stevens, Miss Doris Mae Beasley and Ben Francis, Miss Ann Hayward and Bill Armstrong, Miss Floye Rhodes and Billy Stevenson, Miss Betty Hardeman and John Berny Oakland.

Joan Gibbons, 1810 North Fourth street, who underwent a tonsilectomy Friday, is home, and able to receive visitors.

Luncheon Given For Mrs. Wayne Reed

Mrs. Wayne Reed, formerly Miss Elizabeth Hartley, was the guest of honor at a beautifully planned luncheon on the roof of the Virginia hotel on Saturday with Mrs. James Henry, Miss Catherine FitzGerald and Miss Esther Tarver, hostesses.

A flock of daisies arranged with exceeding artistry in an oblong plaque formed the central floral note of the beautifully appointed luncheon table.

Four delicious courses were served to Mrs. Reed, Miss Hopie Ross, Miss Beatrice Burgoyne, Miss Hedda Johnson, Miss Ruth Thomas, Mrs. Lynn McGuffy, Mrs. F. P. Shipp, Mrs. C. P. Hartley, Mrs. Underwood Fourmy and the three hostesses.

Mrs. Reed was presented with a gift of china from her hostesses.

* * *

Of interest to friends will be the following account of the marriage of Conway Gandy of Athens, La.

On Sunday, June 9, at three-thirty o'clock in the afternoon, Miss Pearl Wise, daughter of Rev. and Mrs. L. C. Wilson of Iuka, Miss., and Conway Gandy of Athens, La., were married in the home of the bride's sister, Mrs. J. B. Hornbeak.

Baskets and vases overflowing with pastel blossoms were placed at vantage points about the living room. An improvised altar was arranged by a vine-covered lattice just inside the French doors between the reception rooms. Tall floor baskets filled with gladioli and fern were arranged on either side of the opening. Rev. W. F. Robert, pastor of the Iuka Methodist church, performed the impressive ceremony.

The bride was lovely in a blue lace model with which she wore white accessories and a corsage of pink carnations.

Immediately following the ceremony a reception was held. The bride's table overlaid with handsome lace had as its central decoration a lovely blue bowl filled with pink radiance. roses. The crystal punch bowl graced one end of the table, where Mrs. W. H. Wimberly presided most graciously. The beautifully decorated bride's cake was placed at the other end of the table and was cut by the bride. Individual wedding cake and iced fruit punch was served to the guests by Misses Jean Hornbeak, May Elizabeth Barnes, and Jane Wilson.

Mrs. Fred Fudickar, president of the Monroe Garden club, will attend the first annual garden conference in Baton Rouge July 9 and 10, held in cooperation with the Louisiana Garden club federation.

Mrs. Fudickar is anxious for as many members of the Monroe club as possible to attend this conference as the program is brimming with constructive talks by noted horticulturists.

The state president of the Louisiana Garden Club Federation, Mrs. N. William Reed, will preside and the welcoming address will be delivered by J. G. Lee, dean of the college of agriculture, Louisiana State university.

Mrs. Fudickar states that those who so desire can secure sleeping accommodations in Grace King hall, dormitory for women at the state university. The room rent will be fifty cents a day. Dinner will be served each evening in Highland hall.

The program follows: Opportunities and Problems of Gardening in the South—William Lanier Hunt, F. R. H. S., specialist in southern gardening and civic beautification, Chapel Hill, N. C.

Roses—B. H. Singletary, professor of horticulture, Louisiana State university.

Home Landscaping—Miss Bertha Lee Ferguson, specialist in home gardening, Louisiana State university.

New Bulbs for the South—William Lanier Hunt.

Creole Lilies—Fred Cochran, assistant horticulturist, state university.

Camellia, Gladioli, and Azaleas—W. D. Kimbrough, associate professor of horticulture, state university.

Louisiana Gardens and Homes—Miss Sarah Butler ,New Orleans, La.

9:00 p.m.:

Motion Pictures: Growing Plants Without Soil, Flowers on the Campus, Tournament of Roses Parade, Flowers at Work—George Guttner, general extension division, Louisiana State university.

Question Box—General discussion of the Value of Vitamin B1.

Soils—M. B. Sturgis, professor of agronomy, Louisiana State university.

Shady Gardens—William Lanier Hunt.

Native Flowers—C. A. Brown, associate professor of botany, Louisiana State university.

Mrs. E. N. Brown entertained with a shower last Wednesday afternoon between the hours of four and six in honor of Miss Elsie Ray Ferguson whose marriage to Mr. Egbert Everett took place Tuesday, June 18th.

The honor guest wore a becoming frock of poudre blue with dutsy pink accessories.

Mrs. Brown was assisted in the gracious courtesies of the afternoon by Misses Jewel Williams and Evelyn Berry.

Assorted sandwiches, pastries and frosted drinks were served to the honoree and her mother, Mrs. Frank Ferugson and Mesdames Jack Carpenter, H. D. Harper, Dennis Folds, G. D. McKnight, J. B. Evans, John Kerst, Bailey Martin, Elus Hemphill, Lula Word, W. M. Broadway, Misses Elouise Evans, C. Piro, Ethel Whellus, Beth Rogillio.

A wedding of interest to friends and relatives was that of Miss Ada Belle Kolb, daughter of Mr. and Mrs. T. C. Kolb, and Carlyle O'Neal, son of Mrs. Nancy O'Neal and the late F. Hodge O'Neal of Rayville. The ceremony was performed at the home of the groom's grandmother, Mrs. Nannie Wright, in Rayville, June 16, with Rev. J. H. Hooks, of the First Baptist church of Rayville officiating. Only members of the family and a few intimate friends were present.

Mr. F. Hodge O'Neal served as his brother's best man, and was the only attendant.

The bride wore a blue and white ensemble with accessories to match. She is a graduate of the Rayville High school.

The groom is a graduate of the Rayville High school and attended Louisiana State university. Since leaving school he has been engaged in planting.

Mr. and Mrs. O'Neal will make Rayville their home.

Announcement has been made of the marriage of Miss Anita de Sambourg of Obion, Tenn., and Percy McDanell of Grangeville, La. on the first of June.

The marriage took place at ten o'clock in the morning at the home of Rev. Homer Royster of Obion, who performed the ceremony in the presence of a few intimate friends and members of the family.

The bride wore a pink crepe model with a short jacket, with white accessories and a shoulder corsage of pink tearoses.

Mrs. McDanell attended David Lipscomb college at Nashville, Tenn. and Louisiana State university at Baton Rouge. She has been a member of the Obion High school faculty for the past four years.

Mr. McDanell is a graduate of Eros High school and a graduate of northeast Junior college at Monroe. He received his degree of Bachelor of Arts in Liberal Arts at Louisiana Polytechnic Institute at Ruston and has attended Louisiana State university at Baton Rouge, La.

Mr. and Mrs. McDanell are now attending summer school at L. S. U. They will make their home in Grangeville, La. in the future.

Mrs. J. W. McDonald and Mrs. Mackie Lee of Clarks, entertained with a coffee hour complimentary to Mrs. J. D. Richman who left Thursday to make her future home in Monroe.

The presentation of beautiful gifts to Mrs. Richman expressed the regret of friends over her departure.

Present on this occasion were: Mrs. George Streetman, Mrs. Lloyd Western, Mrs. C. C. Greene, Mrs. Bland Greene, Mrs. J. D. Rodgers, Mrs. Leonard Griffin, Mrs. L. A. Moore, Mrs. Robert Gilbert, Mrs. Charles Wilson, Mrs. George Sellers, Mrs. Ernest Patton, Mrs. Troy Reeves, Mrs. C. B. Smith, Mrs. Chas. Patton, Mrs. Dewey Braddock, Mrs. Lloyd Moake, Mrs. Elbert Meek, Mrs. Jack Braddock, Mrs. Eual Harris, Mrs. McDonald and Mrs. Lee.

Mr. and Mrs. Alston Prophit are enjoying a delightful vacation in Havana, Cuba, where Mr. Prophit is attending the Rotary International convention as a delegate from this city. In addition to attending the brilliant affairs featuring the convention program, they are visiting all the nearby places of interest.

Mr. and Mrs. A. B. Russell announce the marriage of their daughter, Mildred, to Mr. Elmo Futrell, son of Mr. and Mrs. Perry Futrell of Pollock, at their home Friday, June 7, with Rev. B. T. Goodwin officiating, in the presence of a few friends and relatives. The bride, a former student at the State Normal is attending Alexandria Business college. Mr. Futrell is a senior at the State Normal college in Natchitoches.

Mrs. George Lowery has returned home from Baton Rouge where she has been the guest for the past three weeks of her son, George Lowery, Jr., and Mrs. Lowery.

Many courtesies of a social nature rendered Mrs. Lowery's visit unusually pleasant. Most interesting was the coffee hour at which Mrs. Lowery was introduced to her daughter-in-law's friends. One day in particular held considerable pleasure. It was devoted to visiting the homes of prominent Baton Rouge artists where a cordial welcome was extended Mrs. Lowery who is an artist of considerable ability and a patron of the arts.

Mrs. M. J. Young and infant daughter, Nina Marie, left yesterday for a visit with relatives in Burmingham, Ala., and Paducak, Ky.

Announcement has been made of the marriage of Mrs. Minnie Cox to Mr. T. M. Calvert on June 16 in the home of Rev. J. W. Lee of Sterlington, who officiated.

Bastrop

Mr. and Mrs. Jesse Rawlinson, Sr., have returned from the west and will remain here for the summer months.

Guests in the home of Mr. and Mrs. John Morris, Sr., this week-end were Mr. and Mrs. John Morris, Jr., Mr. and Mrs. Robert Todd Morris, and son, Bobby, of Camden, Ark., and Mr. and Mrs. William Harrell Morris of Tallulah, Father's day, and the birthday anniversary of Mrs. John Morris, Jr., John Morris, Sr., and William Harrell Morris, were celebrated with a barbecue Sunday. Other guests present were Mr. and Mrs. Leroy Mattison and children, Mrs. Bass, and Mrs. Gertrude Todd.

The business women's circle of the Methodist Society of Christian service met at the church Monday night with Mesdames K. E. McDonald and W. M. Wadsworth serving as co-hostesses.

The topic of the study being the Methodist mission work in Japan, Mrs. J. B. Spier played as an instrumental prelude the Japanese national anthem. Following the devotional, Mrs. Spier and Mrs. W. W. Storment sang "In Christ There Is No East or West." The establishment of the first mission and the beginning of women's work in Japan were explained by the leader after which the hymn "From All That Dwell Below the Skies," was sung by the group. Several phases of the Methodist christian activity in the "Flowery Kingdom," were discussed by Miss Lucy Jane Harris, Mrs. Bill Bogan and Mrs. Storment. A synopsis of the book "Eyes on Japan," was presented in a very interesting manner by Mrs McDonald.

After business details were dispensed with, refreshments were served to the following members: Mesdames Louis Keller, Erby Drummond, Ruby McDuff, Ernestine Killen, J. B. Spier, W. W. Storment, R. G. Arnett, K. E. McDonald, W. M. Wadsworth, Bill Bogan and Misses Helen Davis, Lucy Jane Harris and one visitor, Mrs. S. E. Cathey.

John Collins, Robert Cummins, and James Collins motored to Tallulah, Sunday, visiting in the home of Mr. and Mrs. William Harrell Morris.

Miss Mary Moss Madison has returned from Monroe, where she visited Mr. and Mrs. Clarence Slagle, Mr. and Mrs. Flood Madison, and Mr. and Mrs. Thomas Davenport. Miss Slagle and Miss Maida Brown of Alpine, Tex., accompanied her home and are guests of Mr. and Mrs. George T Madison this week.

Mrs. Buck Taylor and son, Bobby, left Friday for Mobile, Ala., where they will visit Mrs. Taylor's parents, Mr. and Mrs. Leon Jones.

Mrs. S. B. Lane and daughter, Jessie of Ruston were visitors in Bastrop recently.

Mrs. Robert Quinn of Springhill spent last week-end in the home of Mr. and Mrs. Y. D. Crawford.

Miss Lorene Copeland of El Dorado, Ark., was the guest last week of Mr. and Mrs. Al Paulsel.



SKILLFUL DANSEUSE . . .

Ann Burgess, talented young daughter of Mr. and Mrs. James Burgess, who appeared in Armandine Renaud's dance revue in a beautiful ballet number.



WINS TALENT CONTEST . . .

Miss Norma Lee Register, daughter of Mr. and Mrs. J. B. Register of Tallulah, who won second place in a recent state-wide talent contest in Alexandria, will upon her graduation, receive an RKO contract. Miss Register specializes in character dancing and this summer will take a special theatrical training course of dancing in Little Rock.

Clarks

Mrs. E. L. Kraft, Mrs. George Streetman, Mrs. H. O. Cooksey, Sr., Mrs. W. A. Knox and Mrs. L. A. White were hostesses to the Clark Home Demonstration club at the club home Wednesday. Mrs. Cooksey president and Mrs. W. A. Coates, secretary, presided.

Plans for the Caldwell parish achievement day to be held at Clarks in early October were made and the following committees were appointed: registration, Mrs. W. W. Beasley and Mrs. W. E. Megown; decorations, Mrs. W. B. Parker, Mrs. George Streetman, and Mrs. E. L. Kraft.

Miss Lena Caldwell made a talk on poultry. During the conversational hour members served on the club plate.

The senior B. Y. P. U. entertained members with a swimming party at Louisiana Central pool Wednesday. After the swim, the group were formed for a scavenger hunt, after which they gathered at the home of Miss Vivian Jones for refreshments and indoor games.

Those present were Miss Mildred Patton, Miss Sylvia Greene, Miss Winnifred Robinson, Miss Vivian Jones, Dalton Boyd, Johnnie Sellers, Clarence Martin, Jimmie Ardley, W. B. Perkins Jr., Wilton Christman, Edward Stringer and B. B. Lewis Jr., of Selma.

Mr. and Mrs. W. L. McDermott, Billy and Charles McDermott returned from Missouri, where they visited Mr. McDermott's sister in Edwardsville, and brother in St. Louis.

Mr. and Mrs. T. E. Skirvin have returned from a visit with relatives in Kansas City, Mo.

Billy Perry Cooksey of Tullos is visiting his father, P. E. Cooksey.

Dr. S. G. Hines has resumed his duties at Louisiana Central hospital after an illness which confined him to his home for two weeks.

Mrs. C. B. Smith had as guests this week a niece, Mrs. Fred Schonfeldt and son, George Delaney, Jr., Houston, Tex., a sister, Mrs. J. W. McDonald and son, J. E. Smith, Starke, a son-in-law and daughter, Mr. and Mrs. P. gould Estes and daughter, Reggie Lee Warfield.

C. C. Gaspard has returned from a week's visit in Baton Rouge.

E. L. Jackson has returned from Shreveport where he was present at the state convention of the American Legion.

Sidney Hines, Jr., who is attending the Louisiana Tech summer school at Ruston was the guest of his parents, Dr. and Mrs. S. G. Hines, recently.

Miss Lelain Kennedy was accompanied home from a visit with relatives in Shreveport by Rupie Andrews and Charles Lafferty, who were the guests for the week of Mr. and Mrs. A. B. Andrews.

Junior Miller, son of Mr. and Mrs. Eugene Miller, was among the graduates of Northeast Junior college at Monroe, where he was among the honor students for the two years he was a student there.

Mr. and Mrs. Mack M. Ellis are the week end guests of Mrs. Ellis' parents, Dr. and Mrs. H. G. Morris, in Baton Rouge.

Little James William Massey, who has been visiting his grandmother, Mrs. J. W. Hall, returned to Alexandria Thursday, accompanied by Mrs. Hall and Miss Marie Minard.

Mr. and Mrs. Noel Lee Cass and son, William Noel, recent guests of Mr. Cass's parents, Mr. and Mrs. W. O. Cass, left Thursday for their home in Pensacola, Fla.

B. B. Lewis, Jr., of Selma, student at the L. S. U. summer school, was a recent guest of Miss Vivian Jones.

LIGHTENS SKIN (discolorations)

IF YOU ARE embarrassed by a weatherbeaten, muddy-dark skin and coarse outer skin, externally caused pimples and other blemishes, try DR. FRED PALMER'S Skin Whitener today. Just follow easy directions with the package. Your complexion should grow lighter, clearer and fresher as you say "good-bye" to excessive freckles and outer skin. 25c at druggists or money back guarantee. For FREE SAMPLE send 10c postage to GALENOL CO., INC., Dept. 5-B, Box 56, ATLANTA, GA.

COTTON LACES

Summer FAVORITES

From Now On

CRISP LACY FROCKS

For A Cool Summer

Women who want to have a successful summer in town or at all social functions will select one of our lace dresses. They are on slenderizing lines with flared skirts. Mostly blues and pinks in all sizes.



$7.95

SECOND FLOOR



$1.95

STRAITPLUS® BEHAVES LIKE A PERFECT ANGEL

You can stoop in it, bend in it, twist and turn as much as you please, and this paragon of a slip will never ride up, twist or cling. Molded bias bodice, straight cut skirt with adjustable hem. Made of tested long wearing Satin LaRue Rayon and Silk.

* REG. U.S. PAT. OFF.

If it bears the Gossard Label it is Gossard

SECOND FLOOR

THE Palace

AIR-CONDITIONED

Consult our expert corsetiere and be correctly fitted in your Gossard Foundation garment.

Pull in Your Belt

Fashion nips an inch or two off your waistline! Gossard's MisSimplicity®, "pulls" in your waist to the required minimum. "Sand glass" figured batiste, lace and lace elastic. Model 4788A $7.50 (Average) and 4788D (Tall Average)

*Reg. U. S. Pat. Off. For Non-Average Figures

MisSimplicity

Be Glorified by GOSSARD



THE Palace

AIR-CONDITIONED

Miss Virginia Faulk To Marry John Edward Williams Of Birmingham Monday

Miss Faulk Honoree At Charming Affairs

Mrs. Ruffin's Luncheon At Virginia Is Outstanding; Others Also Fete Lovely June Bride

Tomorrow is Miss Virginia Faulk's wedding day. She will be married to John Edward Williams of Birmingham, Ala., at four-thirty o'clock in the afternoon at the First Methodist church with fashionable Monroe out en masse for the ceremony.

Miss Faulk's engagement days have been happy ones, spent in the midst of lifelong friends who arranged charming pre-nuptial affairs in her honor.

A flurry of events appeared on last week's calendar, with Mrs. Minnie Ruffin's luncheon at the Virginia hotel one of the loveliest.

A bridal theme was accentuated in every detail of the luncheon table overlaid with white satin damask, and florally adorned with a plaque of white stock, gardenias and white gladiolas.

A luscious four-course luncheon was served to Miss Faulk, Miss Barbara Faulk, Mrs. Frances Faulk, Mrs. James Standley, Jr., Miss Eleanor Colbert, Miss Beth Adams, Miss Marjorie Farmer, Miss Betty Reily, Miss Dorothy Graves, Miss Doris Reid and the hostess.

Miss Roberta Neal's buffet supper at the home of her parents, Mr. and Mrs. I. Neal, was another charming event.

Miss Neal employed a bridal theme in the table appointments. Gardenias overflowed from a silver bowl centering the table, and white tapers burned in silver candelsticks at the four corners.

Delicious viands were served from the buffet to the guests seated at small, linen-covered tables.

Miss Neal's gift to Miss Faulk was a handsome silver bowl.

Mrs. Wilton Hancock's compliment was an informal conversational hour at her home, with her daughter, Camille, assisting in extending courtesies.

Frosted drinks were served with a variety of delicious confections to the guests who numbered Miss Faulk's most intimate friends.

Mrs. Joy Steele Lewis presided over a rose-banked table on the Virginia hotel roof when she entertained at luncheon for Miss Faulk.

The luncheon, charming in detail, was served to Miss Faulk, Miss Dorothy Graves, Miss Betty Reily, Miss Marjorie Farmer, Miss Nan Buckner, Miss Virginia Earle Kersh, Miss Doris Reid and the hostess.

Mrs. Lewis presented Miss Faulk with a piece of handsome silver in the Chantilly pattern.

A pyramid of pastel shaded sweet peas formed the central decor of Mrs. C. W. Wallace's luncheon table when she entertained for Miss Faulk at her home on Island drive.

Each cover at the beautifully appointed table was marked with a lovely nosegay. An exquisite corsage and a beautiful gift, a silver coffee and cream service, marked the cover reserved for Miss Faulk.

Bridge was introduced following the luncheon hour. Mrs. Wallace presented Miss Betty Reily and Miss Nan Buckner with beautiful crystal trays for high score gifts.

The guests, including Miss Faulk, were: Misses Marjorie Farmer, Barbara Faulk, Doris Reid, Betty Reily, Nan Buckner, Virginia Earle Kersh, Eleanor Colbert, Dorothy Graves, Mrs. James Standley, Jr., and Mrs. Francis Faulk.

Mrs. Wallace was assisted by her sister, Miss Sadie Foster.

Informality marked the all-day party at King plantation when Mrs. James Standley, Jr., entertained for Miss Faulk last Wednesday.

Dinner was served plantation style at noon.

* * *

Crystal wedding bells attached to place cards marked covers at the luncheon table in the Cameo room of the Virginia hotel, presided over by Miss Doris Reid and Miss Eleanor Colbert, who entertained in honor of a popular bride elect, Miss Virginia Faulk.

The luncheon table was developed exclusively in white and green with magnolias and daisies overflowing from a crystal bowl forming the central decor.

The luncheon, unusually delectable, was served to Miss Faulk, Mrs. Francis Faulk, Miss Nan Buckner, Mrs. James Standley, Jr., Miss Betty Reily, Miss Marjorie Farmer, Miss Roberta Neal and Mrs. Charles Moody.

Miss Faulk received a beautiful silver compote from her hostesses.

Miss Dorothy Graves, bridge affair at the home of her parents, Dr. and Mrs. J. Q. Graves on Riverside, was one of the loveliest compliments extended Miss Faulk.

The bridge tables were placed in the drawing room where beautiful flowers were arranged in the background.

An attractive make-up box was presented to Mrs. James Standley, Jr., for high score favor.

Miss Faulk was presented with a beautiful flower print in handsome gilt frame.

A frozen fruit salad course was served at the linen covered card tables to Miss Faulk, Miss Beth Adams, Miss Jane McKenzie, Miss Virginia Earle Kersh, Miss Eleanor Colbert, Miss Doris Reid, Miss Nan Buckner, Miss Betty Reily, Miss Marjorie Farmer, Miss Roberta Neal, Mrs. C. Moody and Mrs. James Standley, Jr.

* * *

Members of the Sub Deb club enjoyed an informal evening in the home of Miss Betty Jane Hardeman before her departure for summer camp in the Ozark mountains.

Dancing was introduced for diversion following the supper hour.

Club members and their "dates" present at this time were:: Miss Sara Regan and Rhodes Savells, Miss Mary Lena Ballard and Nickey Stevens, Miss Doris Mae Beasley and Ben Francis, Miss Ann Hayward and Bill Armstrong, Miss Floye Rhodes and Billy Stevenson, Miss Betty Hardeman and John Berny Oakland.

Joan Gibbons, 1810 North Fourth street, who underwent a tonsilectomy Friday, is home, and able to receive visitors.

Luncheon Given For Mrs. Wayne Reed

Mrs. Wayne Reed, formerly Miss Elizabeth Hartley, was the guest of honor at a beautifully planned luncheon on the roof of the Virginia hotel on Saturday with Mrs. James Henry, Miss Catherine FitzGerald and Miss Esther Tarver, hostesses.

A flock of daisies arranged with exceeding artistry in an oblong plaque formed the central floral note of the beautifully appointed luncheon table.

Four delicious courses were served to Mrs. Reed, Miss Hopie Ross, Miss Beatrice Burgoyne, Miss Hedda Johnson, Miss Ruth Thomas, Mrs. Lynn McGuffy, Mrs. F. P. Shipp, Mrs. C. P. Hartley, Mrs. Underwood Fourmy and the three hostesses.

Mrs. Reed was presented with a gift of china from her hostesses.

* * *

Of interest to friends will be the following account of the marriage of Conway Gandy of Athens, La.

On Sunday, June 9, at three-thirty o'clock in the afternoon, Miss Pearl Wise, daughter of Rev. and Mrs. L. C. Wilson of Iuka, Miss., and Conway Gandy of Athens, La., were married in the home of the bride's sister, Mrs. J. B. Hornbeak.

Baskets and vases overflowing with pastel blossoms were placed at vantage points about the living room. An improvised altar was arranged by a vine-covered lattice just inside the French doors between the reception rooms. Tall floor baskets filled with gladioli and fern were arranged on either side of the opening. Rev. W. F. Robert, pastor of the Iuka Methodist church, performed the impressive ceremony.

The bride was lovely in a blue lace model with which she wore white accessories and a corsage of pink carnations.

Immediately following the ceremony a reception was held. The bride's table overlaid with handsome lace had as its central decoration a lovely blue bowl filled with pink radiance. roses. The crystal punch bowl graced one end of the table, where Mrs. W. H. Wimberly presided most graciously. The beautifully decorated bride's cake was placed at the other end of the table and was cut by the bride. Individual wedding cake and iced fruit punch was served to the guests by Misses Jean Hornbeak, May Elizabeth Barnes, and Jane Wilson.

Mrs. Fred Fudickar, president of the Monroe Garden club, will attend the first annual garden conference in Baton Rouge July 9 and 10, held in cooperation with the Louisiana Garden club federation.

Mrs. Fudickar is anxious for as many members of the Monroe club as possible to attend this conference as the program is brimming with constructive talks by noted horticulturists.

The state president of the Louisiana Garden Club Federation, Mrs. N. William Reed, will preside and the welcoming address will be delivered by J. G. Lee, dean of the college of agriculture, Louisiana State university.

Mrs. Fudickar states that those who so desire can secure sleeping accommodations in Grace King hall, dormitory for women at the state university. The room rent will be fifty cents a day. Dinner will be served each evening in Highland hall.

The program follows: Opportunities and Problems of Gardening in the South—William Lanier Hunt, F. R. H. S., specialist in southern gardening and civic beautification, Chapel Hill, N. C.

Roses—B. H. Singletary, professor of horticulture, Louisiana State university.

Home Landscaping—Miss Bertha Lee Ferguson, specialist in home gardening, Louisiana State university.

New Bulbs for the South—William Lanier Hunt.

Creole Lilies—Fred Cochran, assistant horticulturist, state university.

Camellia, Gladioli, and Azaleas—W. D. Kimbrough, associate professor of horticulture, state university.

Louisiana Gardens and Homes—Miss Sarah Butler ,New Orleans, La.

9:00 p.m.:

Motion Pictures: Growing Plants Without Soil, Flowers on the Campus, Tournament of Roses Parade, Flowers at Work—George Guttner, general extension division, Louisiana State university.

Question Box—General discussion of the Value of Vitamin B1.

Soils—M. B. Sturgis, professor of agronomy, Louisiana State university.

Shady Gardens—William Lanier Hunt.

Native Flowers—C. A. Brown, associate professor of botany, Louisiana State university.

Mrs. E. N. Brown entertained with a shower last Wednesday afternoon between the hours of four and six in honor of Miss Elsie Ray Ferguson whose marriage to Mr. Egbert Everett took place Tuesday, June 18th.

The honor guest wore a becoming frock of poudre blue with dutsy pink accessories.

Mrs. Brown was assisted in the gracious courtesies of the afternoon by Misses Jewel Williams and Evelyn Berry.

Assorted sandwiches, pastries and frosted drinks were served to the honoree and her mother, Mrs. Frank Ferugson and Mesdames Jack Carpenter, H. D. Harper, Dennis Folds, G. D. McKnight, J. B. Evans, John Kerst, Bailey Martin, Elus Hemphill, Lula Word, W. M. Broadway, Misses Elouise Evans, C. Piro, Ethel Whellus, Beth Rogillio.

A wedding of interest to friends and relatives was that of Miss Ada Belle Kolb, daughter of Mr. and Mrs. T. C. Kolb, and Carlyle O'Neal, son of Mrs. Nancy O'Neal and the late F. Hodge O'Neal of Rayville. The ceremony was performed at the home of the groom's grandmother, Mrs. Nannie Wright, in Rayville, June 16, with Rev. J. H. Hooks, of the First Baptist church of Rayville officiating. Only members of the family and a few intimate friends were present.

Mr. F. Hodge O'Neal served as his brother's best man, and was the only attendant.

The bride wore a blue and white ensemble with accessories to match. She is a graduate of the Rayville High school.

The groom is a graduate of the Rayville High school and attended Louisiana State university. Since leaving school he has been engaged in planting.

Mr. and Mrs. O'Neal will make Rayville their home.

Announcement has been made of the marriage of Miss Anita de Sambourg of Obion, Tenn., and Percy McDanell of Grangeville, La. on the first of June.

The marriage took place at ten o'clock in the morning at the home of Rev. Homer Royster of Obion, who performed the ceremony in the presence of a few intimate friends and members of the family.

The bride wore a pink crepe model with a short jacket, with white accessories and a shoulder corsage of pink tearoses.

Mrs. McDanell attended David Lipscomb college at Nashville, Tenn. and Louisiana State university at Baton Rouge. She has been a member of the Obion High school faculty for the past four years.

Mr. McDanell is a graduate of Eros High school and a graduate of northeast Junior college at Monroe. He received his degree of Bachelor of Arts in Liberal Arts at Louisiana Polytechnic Institute at Ruston and has attended Louisiana State university at Baton Rouge, La.

Mr. and Mrs. McDanell are now attending summer school at L. S. U. They will make their home in Grangeville, La. in the future.

Mrs. J. W. McDonald and Mrs. Mackie Lee of Clarks, entertained with a coffee hour complimentary to Mrs. J. D. Richman who left Thursday to make her future home in Monroe.

The presentation of beautiful gifts to Mrs. Richman expressed the regret of friends over her departure.

Present on this occasion were: Mrs. George Streetman, Mrs. Lloyd Western, Mrs. C. C. Greene, Mrs. Bland Greene, Mrs. J. D. Rodgers, Mrs. Leonard Griffin, Mrs. L. A. Moore, Mrs. Robert Gilbert, Mrs. Charles Wilson, Mrs. George Sellers, Mrs. Ernest Patton, Mrs. Troy Reeves, Mrs. C. B. Smith, Mrs. Chas. Patton, Mrs. Dewey Braddock, Mrs. Lloyd Moake, Mrs. Elbert Meek, Mrs. Jack Braddock, Mrs. Eual Harris, Mrs. McDonald and Mrs. Lee.

Mr. and Mrs. Alston Prophit are enjoying a delightful vacation in Havana, Cuba, where Mr. Prophit is attending the Rotary International convention as a delegate from this city. In addition to attending the brilliant affairs featuring the convention program, they are visiting all the nearby places of interest.

Mr. and Mrs. A. B. Russell announce the marriage of their daughter, Mildred, to Mr. Elmo Futrell, son of Mr. and Mrs. Perry Futrell of Pollock, at their home Friday, June 7, with Rev. B. T. Goodwin officiating, in the presence of a few friends and relatives. The bride, a former student at the State Normal is attending Alexandria Business college. Mr. Futrell is a senior at the State Normal college in Natchitoches.

Mrs. George Lowery has returned home from Baton Rouge where she has been the guest for the past three weeks of her son, George Lowery, Jr., and Mrs. Lowery.

Many courtesies of a social nature rendered Mrs. Lowery's visit unusually pleasant. Most interesting was the coffee hour at which Mrs. Lowery was introduced to her daughter-in-law's friends. One day in particular held considerable pleasure. It was devoted to visiting the homes of prominent Baton Rouge artists where a cordial welcome was extended Mrs. Lowery who is an artist of considerable ability and a patron of the arts.

Mrs. M. J. Young and infant daughter, Nina Marie, left yesterday for a visit with relatives in Birmingham, Ala., and Paducak, Ky.

Announcement has been made of the marriage of Mrs. Minnie Cox to Mr. T. M. Calvert on June 16 in the home of Rev. J. W. Lee of Sterlington, who officiated.

Bastrop

Mr. and Mrs. Jesse Rawlinson, Sr., have returned from the west and will remain here for the summer months.

Guests in the home of Mr. and Mrs. John Morris, Sr., this week-end were Mr. and Mrs. John Morris, Jr., Mr. and Mrs. Robert Todd Morris, and son, Bobby, of Camden, Ark., and Mr. and Mrs. William Harrell Morris of Tallulah. Father's day, and the birthday anniversary of Mrs. John Morris, Jr., John Morris, Sr., and William Harrell Morris, were celebrated with a barbecue Sunday. Other guests present were Mr. and Mrs. Leroy Mattison and children, Mrs. Bass, and Mrs. Gertrude Todd.

The business women's circle of the Methodist Society of Christian service met at the church Monday night with Mesdames K. E. McDonald and W. M. Wadsworth serving as co-hostesses.

The topic of the study being the Methodist mission work in Japan, Mrs. J. B. Spier played as an instrumental prelude the Japanese national anthem. Following the devotional, Mrs. Spier and Mrs. W. W. Storment sang "In Christ There Is No East or West." The establishment of the first mission and the beginning of women's work in Japan were explained by the leader after which the hymn "From All That Dwell Below the Skies," was sung by the group. Several phases of the Methodist christian activity in the "Flowery Kingdom," were discussed by Miss Lucy Jane Harris, Mrs. Bill Bogan and Mrs. Storment. A synopsis of the book "Eyes on Japan," was presented in a very interesting manner by Mrs McDonald.

After business details were dispensed with, refreshments were served to the following members: Mesdames Louis Keller, Erby Drummond, Ruby McDuff, Ernestine Killen, J. B. Spier, W. W. Storment, R. G. Arnett, K. E. McDonald, W. M. Wadsworth, Bill Bogan and Misses Helen Davis, Lucy Jane Harris and one visitor, Mrs. S. E. Cathey.

John Collins, Robert Cummins, and James Collins motored to Tallulah, Sunday, visiting in the home of Mr. and Mrs. William Harrell Morris.

Miss Mary Moss Madison has returned from Monroe, where she visited Mr. and Mrs. Clarence Slagle, Mr. and Mrs. Flood Madison, and Mr. and Mrs. Thomas Davenport. Miss Slagle and Miss Maida Brown of Alpine, Tex., accompanied her home and are guests of Mr. and Mrs. George T. Madison this week.

Mrs. Buck Taylor and son, Bobby, left Friday for Mobile, Ala., where they will visit Mrs. Taylor's parents, Mr. and Mrs. Leon Jones.

Mrs. S. B. Lane and daughter, Jessie of Ruston were visitors in Bastrop recently.

Mrs. Robert Quinn of Springhill spent last week-end in the home of Mr. and Mrs. Y. D. Crawford.

Miss Lorene Copeland of El Dorado, Ark., was the guest last week of Mr and Mrs. Al Paulsel.



SKILLFUL DANSEUSE . . .

Ann Burgess, talented young daughter of Mr. and Mrs. James Burgess, who appeared in Armandine Renaud's dance revue in a beautiful ballet number.



WINS TALENT CONTEST . . .

Miss Norma Lee Register, daughter of Mr. and Mrs. J. B. Register of Tallulah, who won second place in a recent state-wide talent contest in Alexandria, will upon her graduation, receive an RKO contract. Miss Register specializes in character dancing and this summer will take a special theatrical training course of dancing in Little Rock.

Clarks

Mrs. E. L. Kraft, Mrs. George Streetman, Mrs. H. O. Cooksey, Sr., Mrs. N. A. Kees, and Mrs. L. A. White were hostesses to the Clark Home Demonstration club at the club home Wednesday. Mrs. Cooksey, president, and Mrs. W. A. Coates, secretary, presided.

Plans for the Caldwell parish achievement day, to be held at Clarks in early October were made, and the following committees were appointed: registration, Mrs. W. W. Beasley and Mrs. W. E. Mcgison; decorations, Mrs. W. B. Perkins, Mrs. George Streetman, and Mrs. E. L. Kraft.

Miss Lola Caldwell made a talk on poultry. During the conversational hour, members sewed on the club quilts.

The senior B. Y. P. U., entertained members with a swimming party at Louisiana Central pool Wednesday. After the swim, two groups were formed for a scavenger hunt, after which they gathered at the home of Miss Vivian Jones for refreshments ar I other games.

Those present were Miss Mildred Patton, Miss Sylvia Greene, Miss Winnifred Richman, Miss Vivian Jones, Dalton Boyd, Johnnie Sellers, Clarence Martin, Junior Antley, W. B. Perkins, Jr., Wilbur Christman, Edward Stringer, and B. B. Lewis, Jr., of Selma.

Mr. and Mrs. W. L. McDermott, Billy and Charles McDermott returned from Missouri, where they visited Mr. McDermott's sister in Edwardsville, and brother in St. Louis.

Mr. and Mrs. T. E. Skirvin have returned from a visit with relatives in Kansas City, Mo.

Billy Perry Cooksey of Tullos is visiting his father, P. E. Cocksey.

Dr. S. G. Hines has resumed his duties at Louisiana Central hospital after an illness which confined him to his home for two weeks.

Mrs. C. B. Smith had as guests this week a niece, Mrs. Fred Schonfeldt and son, George Delaney, Jr., Houston, Tex., a sister, Mrs. J. W. McDonald and son, J. E. Smith, Starks; a son-in-law and daughter, Mr. and Mrs. Reginald Gates and daughter, Reggie Lou, Winnfield.

C. C. Sheppard has returned from a week's visit in Baton Rouge.

L. L. Jackson has returned from Shreveport, where he was present at the state convention of the American Legion.

Sidney Hines, Jr., who is attending the Louisiana Tech summer school at Ruston, was the guest of his parents, Dr. and Mrs. S. G. Hines, recently.

Miss Letain Knowles was accompanied home from a visit with relatives in Elizabeth, by Bruce Andrews and Overton LeBlanc, who were the guests this week of Mr. and Mrs. A. R. Crabtree.

Junior Antley, son of Mr. and Mrs. Eugene Antley, was among the graduates of Northeast Junior college at Monroe, where he was among the honor students for the two years he was a student there.

Mr. and Mrs. Mayo M. Iles are the week-end guests of Mrs. Iles' parents, Dr. and Mrs. H. G. Morris, in Baton Rouge.

Little James William Massey, who has been visiting his grandmother, Mrs. J. W. Box, returned to Alexandria Thursday, accompanied by Mrs. Box and Miss Marie Minard.

Mr. and Mrs. Noel Lee Case and son, William Noel, recent guests of Mr. Case's parents, Mr. and Mrs. W. O. Case, left Thursday for their home in Pennsylvania.

B. B. Smith, Jr., of Selma, student at the L. S. U. summer school, was a recent guest of Miss Vivian Jones.

LIGHTENS SKIN (Externally Darkened)

IF YOU ARE embarrassed by a weatherbeaten, unnaturally dark and dingy outer skin, externally caused pimples and stubborn blemishes, try **DR. FRED PALMER'S Skin Whitener** today. Just follow easy directions with the package. Your complexion should grow lighter, clearer and brighter as you say "good-bye" to excessively browned, freckled outer skin. 25c at druggists, on money-back guarantee. For FREE SAMPLE send 3c postage to GALENOL CO., INC., Dept. 23 Box 264, ATLANTA, GA.

COTTON LACES

Summer FAVORITES

From Now On

CRISP LACY FROCKS

For A Cool Summer

Women who want to have a successful summer in town or at all social functions will select one of our lace dresses. They are on slenderizing lines with flared skirts. Mostly blues and pinks in all sizes.



$7.95

SECOND FLOOR



525

$1.95

STRAITPLUS* BEHAVES LIKE A PERFECT ANGEL

You can stoop in it, bend in it, twist and turn as much as you please, and this paragon of a slip will never ride up, twist or cling. Molded bias bodice, straight cut skirt with adjustable hem. Made of tested long wearing Satin LaRue Rayon and Silk.

* REG. APP. FOR

If it hasn't the Gossard Label it isn't Gossard

SECOND FLOOR

The Palace

AIR-CONDITIONED

Consult our expert corsetiere and be correctly fitted in your Gossard Foundation garment.



Pull in Your Belt

Fashion nips an inch or two off your waistline! Gossard's MisSimplicity*, "pulls" in your waist to the required minimum. "Sand-glo" figured batiste, lace and knit elastic. Model 4788A $7.50 (Average) and 4788D (Tall Average).

*Reg. U. S. Pat. Off.: Pat. Nos. 1,859,398—1,899,890

MisSimplicity

Be Glorified by GOSSARD

The Palace

AIR-CONDITIONED

Luncheon On Virginia Roof Is Miss Feazel's Compliment To Miss Hammons

Other Affairs Honor Lovely Bride-To-Be

Mrs. Currey And Mrs. Spence Entertain At Coffee Hour; Mrs. Musselwhite Also Extends Courtesies

Ever since the announcement of Miss Sara Hammons' betrothal to Guye Corley of Arcadia, lovely compliments of a prenuptial nature have been showered upon her.

One of the loveliest compliments was Miss Ladlage Feazel's luncheon, Friday, on the roof of the Virginia hotel.

The hostess, wearing a lovely summery model with wide brimmed hat, was seated at the beautifully appointed table next to her guest of honor, who wore one of her most attractive trousseau models, and the corsage presented to her by her hostess.

The table, covered in blue crystal and flower sprinkled Haviland, had for central decor an oblong plaque fashioned of blue forget-me-nots fringed with sprigs of feverfew.

Miss Feazel's gift to Miss Hammons was a set of crystal iced tea glasses in the Atlantes pattern.

The guests, in addition to Miss Hammons, were: Miss Helen Grant, Mrs. Raymond Spence, Miss Macfay Hammons, Mrs. George Guice, Miss Mary Grace Lawn, Mrs. Omar Perry of Mobile, Ala.

The coffee hour, arranged by Mrs. W. C. Currey and Mrs. Raymond Spence, was delightfully informal, bringing together old friends around a flower banked table.

Mrs. J. W. Musselwhite's coffee hour was another lovely compliment. Miss Hammons, wearing a purple and white sheer model with corsage of gardenias, presented to her by her hostess, was the central figure in this group of old friends enjoying the courtesies extended by the gracious hostess.

Miss Hammons and several intimates motored over to Ruston on Thursday for Miss Robbye Crane's miscellaneous shower arranged for Miss Hammons.

Mr. and Mrs. George Holland will entertain the Hammons-Corley wedding party at their home on the West Side following rehearsal Monday night at the West Monroe Baptist church where the wedding will take place Tuesday afternoon at 5 o'clock.

Mer Rouge

Mesdames C. C. Davenport, A. H. Davenport and Miss Eleanor Davenport were Sunday guests of the former's mother, Mrs. Eleanor Compton, of Cheneyville. Eleanor remained for a visit of several weeks with Mrs. Compton. Mrs. W. C. Andrews accompanied them as far as Cheneyville. She visited relatives in Jena.

Mrs. J. A. Davenport, Jr., was hostess at a coca-cola party on Wednesday, honoring Miss Mary Moss Madison of Bastrop and her guests, Miss Clarice Seagle of Monroe and Miss Madie Brown of Alpine, Tex.

Guests, arriving between the hours of 10:30 and 12, were received on the cool porch of the Davenport home. After a conversational hour, coca-colas and a variety of viands were served to the honorees, and Misses Betty Jane Robinson and Shirley Campbell of Bastrop, and Misses Zulma McDermott, Eleanor Davenport, Dorothy Willey, Bobbie Roberts, Elizabeth Vaughn and Barbara Ogden.

Jimmie Rives of New Orleans has been the guest of his uncle and aunt, Mr. and Mrs. F. W. Rives, for the past week. Jimmie and his aunt, Miss Fannie Rives of Mansfield, La., left Tuesday for Covington, Ky.

Misses Gertrude and Genevieve White have as their guests this week Misses Rose Routhe and Alice Bell Kirby.

Mrs. H. B. Andrews returned Friday from a week's visit in Leesville. She was accompanied home by her daughter, Mrs. Shelton Winfree, and her children, Charlotte and Hugh, who will remain for a visit of several weeks.

Mrs. Lamar Bryant of Delhi, was the dinner guest of her sister, Mrs. Frank Bell, on Thursday. Mrs. Bryant was accompanied home by Mrs. Bell and her daughter, Joan.

Miss Maybeth T...odeaux, who has been a member of the Obelin High school faculty during the past scholastic year, is spending the summer with her parents, Mr. and Mrs. C. W. Thibodeaux.

Those from Mer Rouge enjoying the hay-ride and picnic supper at Chemin-A-Haut park given by Mrs. Allen Turpin of Bastrop Tuesday were Misses Dorothy and Mary Lou Willey, Zulma McDermott, Jane Davidson, Virginia Calloway, Eleanor Davenport, Barbara Ogden and Messrs. Billy McKelvey, Leslie Calloway and Bobbie Whipple.

Mrs. L. L. Davidson and Mrs. Albert Eubanks returned Monday from a visit with their sister, Mrs. P. C. Fontaine, in Lawton, Okla. En route they visited in the homes of Mrs. Davidson's daughters, Mrs. Lloyd McKenzie, of Oil City, and Mrs. W. D. Smith of Shreveport.

Mr. and Mrs. G. D. Bacon and children motored to Natchez, Miss., Sunday.

Miss Pearl Wilson of Zimmerman has been the guest of her sister, Mrs. J. B. Hornbeak, for the past week.

Mr. and Mrs. Bill Jordan and little daughter, Sarah Elizabeth, of Sterlington, are the guests this week of their parents, Mr. and Mrs. W. C. Jordan.

Mr. and Mrs. C. L. Folse, who have been the guests of their parents, Mr. and Mrs. L. L. Davidson, for the past few weeks, left Monday for their home in Stocksville.

The Episcopal guild of the St. Andrews church was host Monday to the Morehouse parish auxiliary.

The meeting was called to order by the president, Mrs. Yotis Pinkston. A short business session and program was held, after which the guests gathered at the home of Mrs. A. H. Davenport for a social hour.

Delicious refreshments were served to Misses Ellie and May Traylor and Mrs. Paul Herron of Oak Ridge; Mesdames Ben Shell, George T. Madison, L. G. Robinson, and Miss Irma Robinson, of Bastrop; Meadames T. H. B.

Miss Francis Michie, who is a member of the Belcher High school faculty, is spending the summer with her parents, Mr. and Mrs. D. C. Michie.

Miss Kathleen Williams left recently for Baton Rouge, where she will attend summer school, after a week's visit with her mother, Mrs. A. N. Williams.

Mr. and Mrs. T. J. Tucker of Danville, Ark., are the guests of their son and daughter, Mr. and Mrs. Hugh Tucker.

Rankin, Yotis Pinkston, Sam Ogden, J. A. Davenport, Jr., and Miss May Andrews from the local guild.

Among those attending the wedding of Miss Martha Ann Jones and Mr. Tubby Williams in Arcadia on Wednesday evening were Dr. and Mrs. E. M. Clark, Mr. and Mrs. Clare Clark, Mr. and Mrs. W. T. Blackwell, Mr. and Mrs. Hassal Clark, Miss Alice Bell, Mr. Toby Hanks, Mr. W. C. Jordan, Miss Bruce Jordan, Mr. Carl Jordan, and Miss Annie Sue Norsworthy.

Rayville

Miss Nann Upton, 1940 graduate of Louisiana State Normal college is at home for the summer.

Mrs. Asa Turner, of Minden, is the guest of Mrs. Fred Jones this week.

Miss Josephine Cates, daughter of Rev. and Mrs. A. R. Cates, is among the college girls home for the vacation period. Miss Cates is a student of Agnes Scott college, of Atlanta, Ga.

Mrs. Charles Mosely, New Orleans, is visiting at her old home, the guest of her parents, Col. and Mrs. J. W. Summerlin.

Mr. and Mrs. A. J. Cook were guests of their son-in-law and daughter, Mr. and Mrs. Isadore Hebert of New Orleans, last week.

Miss Fannie Lou Davis, of Shreveport, was the week-end guest of Mr. and Mrs. H. A. Mangham. Upon her return home Monday, Miss Davis was accompanied by Mrs. Mangham, who visited Miss Davis for a day.

Mr. and Mrs. A. J. Willis and family, motored to Nashville, North Carolina, last week, where they spent several days with relatives. They also visited relatives and friends in Washington, D. C., and reported a most enjoyable trip.

Mrs. W. S. Sayre, Sr., of Mangham, is the guest of her son and daughter-in-law, Dr. and Mrs. T. M. Sayre, this week.

The Ruth circle of the Baptist W. M. U. met on Monday afternoon at the home of Mrs. Fred Jones, with nine members and one visitor present.

The meeting was opened with prayer by Mrs. Diamond, the offering taken and business dispensed with. Mrs. Moore was made the new circle leader.

Mrs. Glover, and Mrs. R. C. Windham, leaders for the afternoon, gave in a most interesting manner, the last chapter of the book "Parables of Jesus."

The meeting was closed with prayer by Mrs. McKinney and during the social hour the hostess, assisted by Mrs. J. M. Lane and little daughter, Betty Jo, served refreshments.

Mrs. M. D. Stodghill was hostess to the Martha circle on Monday, June 10. There were nine members and one new member, Mrs. Charles Gay, present.

Mrs. H. J. Stodghill, leader, presided at the meeting, which opened with prayer led by Mrs. R. L. Jowers.

The minutes of the last meeting were read and approved and the business of the afternoon taken care of. Mrs. Sligh read the devotional lesson from Luke 14; 25-30.

Our concluding chapter of "Stewardship Parables of Jesus" was discussed by Mrs. W. H. Eddins.

Mrs. Sligh dismissed the group with prayer and during the social hour the hostess served refreshments to members and the following guests: Mrs. Ollie M. Rogers, Mrs. J. H. Hooks and Mrs. J. W. Sligh.

Mrs. Marvin Stodghill delightfully entertained the members of the Black Cat bridge club and a few guests on last Wednesday night, at her home.

The house was decorated with a profusion of spring flowers.

At the conclusion of the games prizes were awarded to Mrs. Jack Abraugh, Mrs. J. B. Thompson, Jr., and Mrs. John Morris.

The hostess served refreshments to Mrs. Fred Morgan, Mrs. Sid Wynn, Mrs. Roy Williams, Mrs. E. K. Spiers, Mrs. George Purvis, Miss Blanche Miller, Mrs. John Morris, Miss Ethel Ratcliff, Mrs. Hugh Stodghill, Mrs. Carey J. Ellis, Mrs. L. N. Dunaway, Mrs. Jack Abraugh, Miss Robbie Binion, Mrs. J. B. Thompson, Jr., Mrs. Sam Fragala and Mrs. Reggie Jones.

Mrs. J. B. Thompson, Sr., of Ruston, was a recent guest of her son and daughter-in-law, Mr. and Mrs. J. B. Thompson, Jr., and family.

Mrs. Frank Wright Grigsby of Winnfield spent the past week-end with her mother, Mrs. T. R. Hodge.

Mr. and Mrs. W. L. Jarmon and baby, Mary Ann, are visiting Mrs. Jarmon's mother, Mrs. H. A. Buie.

Mr. Robert Calvert of New Orleans arrived Friday to spend the week-end with Mrs. Calvert, who is visiting in the home of her parents, Mr. and Mrs. Fred Morgan.



HAPPY CHILDREN AT PLAY . . .

Children and water. Like the earth and the sun, water is a child's natural element. All children love water, as you know, when you see them splashing in a puddle or frisking under the spray of a hose. Fortunate indeed are children who have a private pool at their disposal. In the picture is found a group of youngsters who were invited to a swimming party by Betty Faye Stovall, who celebrated her ninth birthday anniversary last week. The pool in the rear of the Fred Stovall home is the scene of merriment with the following children enjoying the pleasures: Betty Jo Shlenker, Gene Smith, Mary Alice Michel, Clayton Knowles, Ann Braun, Nancy Sue Beasley, Betty Miller, Betty Ann Cruthirds, Mona Newman, Alice Patton, Beverly Martin, Mary Wilton McHenry, Jean Stovall, Betty Faye Stovall, Maurine Linquist.

Oak Grove

The Woman's Department club met on Wednesday at the Hut for the purpose of electing officers for the ensuing year. Those elected were: President, Mrs. Clayton Gunter; first vice-president, Mrs. J. J. Joyce, Jr.; second vice-president, Mrs. I. M. McCurdy; recording secretary, Mrs. W. Evans; corresponding secretary, Mrs. Charles E. Walcott; treasurer, Mrs. Mary Howell; parliamentarian, Mrs. Russell Stroud and auditor, Mrs. A. S. Mayo.

The club disbanded for the summer months to resume meetings in September.

The new commander of Catron-Kelly Post No. 53 of Oak Grove, American Legion appointed the following committee heads for coming year: Executive committee, D. B. Fiske, chairman; D. W. McBride, S. H. Campbell, Wm. S. Pollard, Arden B. Smith, C. E. Walcott, W. M. Yates, J. S. Pollard, R. S. Milliken.

Entertainment committee, E. E. Hurley, chairman; W. H. Kilgo, H. E. Philley, S. H. Campbell. Housing committee, S. H. Campbell, chairman; G. G. Bardin, Wm. S. Pollard. Americanism committee, O. E. Huey, chairman; S. H. Campbell, D. W. McBride, W. S. Pollard, D. B. Fiske. Child welfare, D. W. McBride, chairman; Dr. W. K. Evans, Baskin Greer, D. L. Dickins, Dr. E. D. Butler, Dr. D. W. Kelly, Jesse Lusk, B. J. Sharp, Wilbur Sanders.

Members of Group 2, Junior American Legion girls, invited a number of friends to their final party of this year under the leadership of Mrs. D. M. Copeland, unit chairman.

Dancing was enjoyed, after which several of the older members of the group served assorted cakes and punch to the following: C. Solon King, S. H. Campbell, Mr. and Mrs. E. E. Hurley, Edna Caroline Briggs, Martha Dea Briggs, Janie May Bayes, Sally Beth Williams, Jean Copeland, Juanita Copeland, Betty Ann Wilson, Edith Emmerich, Betty Jean Rodgers, Harry Hayes, Larry Roberts, Walter Russell, J. G. Waters, Harold Franklin, Billie Hudson, Jesse Smith, Kendall Hurley, Bobbie Hornberger, Esta Fay Hurley, Maxine Leach, Adrienne Smith, Barbara Lou Smith, Mary Katherine Pruitt, Valetta Pruitt, Arzelle Russell, Aline Russell, Patricia Jane Copeland, Diane Copeland, Leonode Copeland, and Mrs. D. M. Copeland.

Mr. and Mrs. Arden B. Smith and children are spending a few days in Pine Bluff, Ark., as guests of relatives.

Mr. John Campbell of Detroit, Mich., is spending his vacation with his parents, Mr. and Mrs. John Campbell, Sr., and other relatives here.

Miss Naomi Pollard, Mr. John Campbell, of Detroit, Mich., and Wallace Campbell, spent several days last week at Carlsbad, N. M.

Mrs. Edgar McCormick entertained at a bridge-luncheon at her residence recently, with the living rooms decorated with pastel colored summer flowers.

Mrs. Ernst Parra of Lake Providence won high score, Miss Sue Williams, second high; Mrs. Evelyn Petty, low, and Mrs. M. T. Lipp, consolation.

Guests present were: Mrs. Charles Heath of Darnell, Mrs. Ellis Womack of Eudora, Ark., Mrs. Ernest Parra, Mrs. Jeff Hair of Lake Providence, Miss Dea Hamilton of Kilbourne, Mrs. J. Vernon Sims, Mrs. Odell Roberts, Mrs. J. T. Kelly, Mrs. Floyd Weems, Mrs. Charles Parker, Mrs. M. T. Lipp, Mrs. W. M. Yates, Mrs. Evelyn Petty, Mrs. J. B. McIntosh, Mrs. Maydie G. Everett, Miss Roberta Reeves, Miss Frances Briggs, Miss Sue Williams, Miss Laura Mae Williams, Miss Alene Holland, Miss Tommie Gaddis, Miss Eleanor Maxwell, Miss Laura Turner.

Members of the Christian service division of the Methodist church met on Monday at the residence of Mrs. Clyde Turner.

The meeting was presided over by the president, Mrs. Jesse James, with Mrs. J. R. McIntosh teaching the mission study lesson. At conclusion of lesson, Mrs. Turner, assisted by her daughter-in-law, Mrs. Clyde Turner, Jr., of Lake Charles, and daughter, Miss Laura Turner, served refreshments to those attending.

The society will meet at the church Monday for the monthly program from the "World Outlook."

House guests of Miss Edna Carol McIntosh are: Miss Martha Lou Lattimer of Shaw, Miss., Miss Nan Deal of Evergreen, Ala., Miss Patricia Skinner of Lima, O., and Miss Mary Ann Riser of Mobile, Ala.

Mr. and Mrs. Fred Primm spent the week-end with relatives at Smackover, Ark.

Mr. and Mrs. H. E. Moss and daughters, and Mr. and Mrs. Glenn Rodgers of Christopher, Ill., were recent guests in the home of Mrs. Ada Lee and Mr. and Mrs. Jake Thompson.



ACROBATIC DANCERS . . .

Two talented young dancers, pupils of Miss Teresa Turk, appeared recently in a dance contest and were rewarded with handsome silver loving cups. They are Gwendolyn Thomas, daughter of Mr. and Mrs. Neil Thomas, and Joan Evans, daughter of Mr. and Mrs. Otto Evans of Jonesboro.

Mangham

Mrs. Janie Wright is visiting relatives in Kentucky this week.

Mrs. E. E. Randall and Mrs. Clara Randall were guests of Mrs. John A. Hemler of Rayville, during the week.

Miss Alma Jones of Morton, Miss., and Mrs. Jerry Jones of Morton, have been the guests of Mr. and Mrs. Rube Jones and Mrs. Buddie Cook.

Mr. A. B. Beardslee is visiting relatives in Kansas City and Illinois.

Mr. Corbin Baker was a business visitor in Little Rock, Ark., recently.

Mr. T. W. Stark and Mr. H. B. Chambers were business visitors in Baton Rouge Wednesday.

Mrs. R. D. Curry returned from Jena, where she had been visiting her daughter, Mrs. Shelton Poland.

Mrs. Alice Carraway has as her guests this week, Mrs. Hattie Littlepage, Mrs. Tom Carraway, Bettie Jean and Mrs. Susie Littlepage, Mrs. Derwood Kann and two children of Arkansas and Monroe.

Mrs. Nick Piro, Mrs. Sam Piro, Jr., Constance and Angelina Piro, Mrs. Sarah Cascio and daughter visited relatives in Shreveport and Oil City and Bossier City recently.

Mr. Robert Stephenson of Baton Rouge is the guest of Dr. Claude Stokes McConnell and Dr. and Mrs. C. E. McConnell and Dr. James E. McConnell.

Mr. and Mrs. A. V. Landry had as their dinner guests Sunday Mr. Paul Mortensen and Miss Freeda Mickel of Monroe.

Mr. Jodie Stout of Delhi was a visitor here this week.

Mr. Cecil Brown and Miss Willie Brown had as their guest Mr. Clyde McPhail of Delhi.

Mrs. F. D. Childress left this week for Tennessee, where she will visit her sisters.

Miss Irene Gibson of Alabama is the guest of Mr. and Mrs. M. K. McConnell and family.

Mrs. S. H. Wood and son of Gilbert are spending the summer here with her parents, Mr. and Mrs. J. W. DeMoss, while Mr. Wood is attending summer school at L. S. U.

Mrs. B. O. Griffing, Mrs. Mattie Day and son visited with Mrs. R. O. Wier of Marshall, Tex. Mrs. Wier returned home with Mrs. Griffing for a visit. Dr. and Mrs. B. O. Griffing, Mrs. Mattie Day and son, Mrs. R. O. Wier motored to Vicksburg, Miss., where they enjoyed the day in the park.

Mr. and Mrs. Ed Tillman had as their guests this week Mrs. Tillman's mother, Mrs. L. Gregory, of Castor, La., and Mr. and Mrs. Marshall Gregory and son of Lafayette.

Mr. and Mrs. R. E. Kenton, accompanied by Mr. and Mrs. W. L. Tillman, motored to Ville Platte Wednesday.

Grayson

Mr. and Mrs. C. M. Mouser and daughter, Beth, of Huntsville, Tex., were recent guests of Mrs. Mouser's mother, Mrs. Elizabeth Mathis. Mr. Mouser is an instructor in Sam Houston college.

Mr. and Mrs. A. W. Simpson and Mrs. J. C. Hines visited relatives in Shreveport over the week-end.

Mrs. J. B. Gray and children, Johnnie Rena and Ruffin, of Mineral Wells, Tex., and Mrs. Paul Butaud of Shreveport, visited relatives here recently.

Mr. and Mrs. Noel Case and son of Girard, Pa., Mrs. M. E. Walters of Pontiac, Mich., Mrs. Leroy Benson of Durant, Okla., and Mrs. Robert McKeithen and son of Bunkie have been visiting the Elliott family and other relatives here.

Mrs. C. N. Whitehead had as her guests her sister, Mrs. Riegger, and daughter of Shreveport, and Mrs. Mattie Godfrey of Welch.

Mr. and Mrs. W. C. Valentine had as their week-end guests Miss Sara Jane Valentine of Louisiana State Normal college, Mr. and Mrs. C. F. Coon and son of Jena, Mrs. J. B. Gray and children of Mineral Wells, Tex., and Mrs. Paul Butaud of Shreveport.

Ray Grayson, who is working in Florida, is visiting his mother, Mrs. Fanny Grayson.

Mr. and Mrs. Chaillie Valentine and daughter, Vyneeca, of Houston, Tex., are visiting Mr. Valentine's parents, Mr. and Mrs. W. C. Valentine.

The Caldwell Truck Growers association began their 1940 tomato crop harvest Monday at the Missouri Pacific shipping shed here. Mr. Farrier of Omaha, Tex., will market their tomatoes this season.

Dezauche and Son of Opelousas shipped two carloads of Irish potatoes from the shipping shed last week. They are now buying tomatoes in the freight room of the Missouri Pacific depot here.

Rochelle

Rev. Charles Freeman of Goldonna filled his regular appointment at the Baptist church here Sunday, preaching at both morning and evening services.

The Brotherhood of the Rochelle Baptist church attended the quarterly meeting at Friendship Sunday.

Rev. Don L. Harwell filled his regular appointment at the Methodist church at Tullos Sunday.

Mr. and Mrs. Rolly Boyd, Miss Nita Carr and Mr. H. N. Cloutete of Natchez, Miss., were guests of Mr. and Mrs. E. E. Carr, Sunday.

Mr. and Mrs. Frank Hammock and sons, Charles and John A. Hammock, spent the week-end in Olla with his parents, Mr. and Mrs. Tom Hammock.

Mrs. Finus Fullerton, Mrs. Una Brein and children of Jonesboro, are visiting in the home of Mr. and Mrs. Max Jones this week.

Mr. Rufus Jones has returned from Jonesboro, where he visited friends and relatives.

Mr. and Mrs. W. E. Keller and children of Forest, La., were guests of Mr. and Mrs. J. R. Wilson recently.

Mr. and Mrs. C. C. Cassell spent the week-end in Woodworth with relatives.

Mrs. W. E. Young spent the week-end at Fish Creek with her daughter, Mrs. Roy Nugent.

Mr. and Mrs. Frazier Tarver of Winnfield were guests of his sister, Mrs. Rufus Rogers, over the week-end.

Rev. and Mrs. Don L. Harwell and son, Tommie, Mrs. B. Strickland, and son were visitors in Alexandria Monday.

Mr. F. O. Everett and son, F. O. Everett, Jr., were visitors in Oak Grove Thursday.

Mr. and Mrs. Ansley Colvin and daughter of Jonesboro were guests of Mr. and Mrs. J. R. Wilson Sunday.

Mr. Burley Cader is visiting his mother in Standard this week.

Rev. Don L. Harwell was a business visitor in Jena, Thursday.

Mrs. B. C. Bruce and Miss Lulu Bruce of Monroe, are visiting friends and relatives here this week.

Mrs. Stanley Powell and Miss Peggy Powell of Kelly, La. are spending a few days here as the guests of Mr. and Mrs. Clem Bruce.

Mrs. David Nugent and son, and Mr. Aaron Smith have returned from Winnfield, where they visited relatives.

Mr. A. A. Newburg of Good Pine was a business visitor here Thursday.

Mr. and Mrs. J. L. Liggin, Mrs. Bess Adkins and daughter are visiting relatives in Texas this week.

Mrs. Virginia Culver is visiting relatives in Beaumont this week.

5 SKIN IMPROVEMENTS In Only a Few Days

Help brighten, lighten, fade freckles, clear off dull skin, loosen blackheads with Black & White Bleaching Cream. You could never expect an ordinary "beauty cream" to do this for you. But Black and White Bleaching Cream does it.



Jack Boyer Says:

THE PRINTING YOU USE MUST PAY

Our business is the production of Profitable Printing.

We are organized to produce high-grade printing inexpensively—and efficiently.

We want you to judge us—not by what we may say here but rather by what we can do for you. We want your business because we know we can produce printing that will not only SAVE you money but which will help you MAKE money.

Give us your next order of printing—large or small—and let us show you if we are not the kind of printing organization for which you have been looking a long time.

Letterheads
Envelopes
Statements
Invoices

PHONE 4800

MONROE PRINTING COMPANY
JACK BOYER, Mgr.
Third Floor, News-Star—World Monroe, La.

Luncheon On Virginia Roof Is Miss Feazel's Compliment To Miss Hammons

Other Affairs Honor Lovely Bride-To-Be

Mrs. Currey And Mrs. Spence Entertain At Coffee Hour; Mrs. Musselwhite Also Extends Courtesies

Ever since the announcement of Miss Sara Hammons' betrothal to Guye Corley of Arcadia, lovely compliments of a prenuptial nature have been showered upon her.

One of the loveliest compliments was Miss Lallage Feazel's luncheon, Friday, on the roof of the Virginia hotel.

The hostess, wearing a lovely summery model with wide brimmed hat, was seated at the beautifully appointed table next to her guest of honor, who wore one of her most attractive trousseau models, and the corsage presented to her by her hostess.

The table, serviced in blue crystal and flower sprinkled Haviland, had for central decor an oblong plaque fashioned of blue forget-me-nots fringed with sprigs of feverfew.

Miss Feazel's gift to Miss Hammons was a set of crystal iced tea glasses in the Atlantes pattern.

The guests, in addition to Miss Hammons, were: Miss Helen Grant, Mrs. Raymond Spence, Miss Macfay Hammons, Mrs. George Guier, Miss Mary Grace Lawn, Mrs. Onar Perry of Mobile, Ala.

The coffee hour, arranged by Mrs. W. C. Currey and Mrs. Raymond Spence, was delightfully informal, bringing together old friends around a flower banked table.

Mrs. J. W. Musselwhite's coffee hour was another lovely compliment. Miss Hammons, wearing a purple and white sheer model with corsage of gardenias, presented to her by her hostess, was the central figure in this group of old friends enjoying the courtesies extended by the gracious hostess.

Miss Hammons and several intimates motored over to Ruston on Thursday for Miss Robbye Crane's miscellaneous shower arranged for Miss Hammons.

Mr. and Mrs. George Holland will entertain the Hammons-Corley wedding party at their home on the West Side following rehearsal Monday night at the West Monroe Baptist church where the wedding will take place Tuesday afternoon at 5 o'clock.

Mer Rouge

Mesdames C. C. Davenport, A. H. Davenport and Miss Eleanor Davenport were Sunday guests of the former's mother, Mrs. Eleanor Compton, of Cheneyville. Eleanor remained for a visit of several weeks with Mrs. Compton. Mrs. W. C. Andrews accompanied them as far as Cheneyville. She visited relatives in Jena.

Mrs. J. A. Davenport, Jr., was hostess at a coca-cola party on Wednesday, honoring Miss Mary Moss Madison of Bastrop and her guests, Miss Clarice Seagle of Monroe and Miss Madie Brown of Alpine, Tex.

Guests, arriving between the hours of 10:30 and 12, were received on the cool porch of the Davenport home. After a conversational hour, cocacolas and a variety of viands were served to the honorees, and Misses Betty Jane Robinson and Shirley Campbell of Bastrop, and Misses Zulma McDermott, Eleanor Davenport, Dorothy Willey, Bobbie Roberts, Elizabeth Vaughn and Barbara Ogden.

Jimmie Rives of New Orleans has been the guest of his uncle and aunt, Mr. and Mrs. F. W. Rives, for the past week. Jimmie and his aunt, Miss Fannie Rives of Mansfield, La., left Tuesday for Covington, Ky.

Misses Gertrude and Genevieve White have as their guests this week Misses Rose Routhe and Alice Bell Kirby.

Mrs. H. B. Andrews returned Friday from a week's visit in Leesville. She was accompanied home by her daughter, Mrs. Shelton Winfree, and her children, Charlotte and Hugh, who will remain for a visit of several weeks.

Mrs. Lamar Bryant of Delhi, was the dinner guest of her sister, Mrs. Frank Bell, on Thursday. Mrs. Bryant was accompanied home by Mrs. Bell and her daughter, Joan.

Miss Maybeth T...bodeaux, who has been a member of the Obelin High school faculty during the past scholastic year, is spending the summer with her parents, Mr. and Mrs. C. W. Thibodeaux.

Those from Mer Rouge enjoying the hay-ride and picnic supper at Chemin-A-Haut park given by Mrs. Allen Turpin of Bastrop Tuesday were Misses Dorothy and Mary Lou Willey, Zulma McDermott, Jane Davidson, Virginia Calloway, Eleanor Davenport, Barbara Ogden and Messrs. Billy McKelvey, Leslie Calloway and Bobbie Whipple.

Mrs. L. L. Davidson and Mrs. Albert Eubanks returned Monday from a visit with their sister, Mrs. P. C. Fontaine, in Lawton, Okla. En route they visited in the homes of Mrs. Davidson's daughters, Mrs. Lloyd McKenzie, of Oil City, and Mrs. W. D. Smith of Shreveport.

Mr. and Mrs. G. D. Bacon and children motored to Natchez, Miss., Sunday.

Miss Pearl Wilson of Zimmerman has been the guest of her sister, Mrs. J. B. Hornbeak, for the past week.

Mr. and Mrs. Bill Jordan and little daughter, Sarah Elizabeth, of Sterlington, are the guests this week of their parents, Mr. and Mrs. W. C. Jordan.

Mr. and Mrs. C. L. Folse, who have been the guests of their parents, Mr. and Mrs. L. L. Davidson, for the past few weeks, left Monday for their home in Stocksville.

The Episcopal guild of the St. Andrews church was host Monday to the Morehouse parish auxiliary.

The meeting was called to order by the president, Mrs. Yotis Pinkston. A short business session and program was held, after which the guests gathered at the home of Mrs. A. H. Davenport for a social hour.

Delicious refreshments were served to Misses Ellie and May Traylor and Mrs. Paul Herron of Oak Ridge; Mesdames Ben Shell, George T. Madison, L. G. Robinson, and Miss Irma Robinson, of Bastrop; Mesdames T. H. B.

Miss Francis Michie, who is a member of the Belcher High school faculty, is spending the summer with her parents, Mr. and Mrs. D. C. Michie.

Miss Kathleen Williams left recently for Baton Rouge, where she will attend summer school, after a week's visit with her mother, Mrs. A. N. Williams.

Mr. and Mrs. T. J. Tucker of Danville, Ark., are the guests of their son and daughter, Mr. and Mrs. Hugh Tucker.

Rankin, Yotis Pinkston, Sam Ogden, J. A. Davenport, Jr., and Miss May Andrews from the local guild.

Among those attending the wedding of Miss Martha Ann Jones and Mr. Tubby Williams in Arcadia on Wednesday evening were Dr. and Mrs. E. M. Clark, Mr. and Mrs. Clare Clark, Mr. and Mrs. W. T. Blackwell, Mr. and Mrs. Hassal Clark, Miss Alice Bell, Mr. Toby Hanks, Mr. W. C. Jordan, Miss Bruce Jordan, Mr. Carl Jordan, and Miss Annie Sue Norsworthy.

Rayville

Miss Nann Upton, 1940 graduate of Louisiana State Normal college is at home for the summer.

Mrs. Asa Turner, of Minden, is the guest of Mrs. Fred Jones this week.

Miss Josephine Cates, daughter of Rev. and Mrs. A. R. Cates, is among the college girls home for the vacation period. Miss Cates is a student of Agnes Scott college, of Atlanta, Ga.

Mrs. Charles Mosely, New Orleans, is visiting at her old home, the guest of her parents, Col. and Mrs. J. W. Summerlin.

Mr. and Mrs. A. J. Cook were guests of their son-in-law and daughter, Mr. and Mrs. Isadore Hebert of New Orleans, last week.

Miss Fannie Lou Davis, of Shreveport, was the week-end guest of Mr. and Mrs. H. A. Mangham. Upon her return home Monday, Miss Davis was accompanied by Mrs. Mangham, who visited Miss Davis for a day.

Mr. and Mrs. A. J. Willis and family, motored to Nashville, North Caroline, last week, where they spent several days with relatives. They also visited relatives and friends in Washington, D. C., and reported a most enjoyable trip.

Mrs. W. S. Sayre, Sr., of Mangham, is the guest of her son and daughter-in-law, Dr. and Mrs. T. M. Sayre, this week.

The Ruth circle of the Baptist W. M. U. met on Monday afternoon at the home of Mrs. Fred Jones, with nine members and one visitor present.

The meeting was opened with prayer by Mrs. Diamond, the offering taken and business dispensed with. Mrs. Moore was made the new circle leader.

Mrs. Glover, and Mrs. R. C. Windham, leaders for the afternoon, gave in a most interesting manner, the last chapter of the book "Parables of Jesus."

The meeting was closed with prayer by Mrs. McKinney and during the social hour the hostess, assisted by Mrs. J. M. Lane and little daughter, Betty Jo, served refreshments.

Mrs. M. D. Stodghill was hostess to the Martha circle on Monday, June 10. There were nine members and one new member, Mrs. Charles Gay, present.

Mrs. H. J. Stodghill, leader, presided at the meeting, which opened with prayer led by Mrs. R. L. Jowers.

The minutes of the last meeting were read and approved and the business of the afternoon taken care of. Mrs. Sligh read the devotional lesson from Luke 14; 25-30.

Our concluding chapter of "Stewardship Parables of Jesus" was discussed by Mrs. W. H. Eddins.

Mrs. Sligh dismissed the group with prayer and during the social hour the hostess served refreshments to members and the following guests: Mrs. Ollie M. Rogers, Mrs. J. H. Hooks and Mrs. J. W. Sligh.

Mrs. Marvin Stodghill delightfully entertained the members of the Black Cat bridge club and a few guests on last Wednesday night, at her home.

The house was decorated with a profusion of spring flowers.

At the conclusion of the games prizes were awarded to Mrs. Jack Abraugh, Mrs. J. B. Thompson, Jr., and Mrs. John Morris.

The hostess served refreshments to Mrs. Fred Morgan, Mrs. Sid Wynn, Mrs. Roy Williams, Mrs. E. K. Spiers, Mrs. George Purvis, Miss Blanche Miller, Mrs. John Morris, Miss Ethel Ratcliff, Mrs. Hugh Stodghill, Mrs. Carey J. Ellis, Mrs. L. N. Dunaway, Mrs. Jack Abraugh, Miss Robbie Binion, Mrs. J. B. Thompson, Jr., Mrs. Sam Fragala and Mrs. Reggie Jones.

Mrs. J. B. Thompson, Sr., of Ruston, was a recent guest of her son and daughter-in-law, Mr. and Mrs. J. B. Thompson, Jr., and family.

Mrs. Frank Wright Grigsby of Winnfield spent the past week-end with her mother, Mrs. T. R. Hodge.

Mr. and Mrs. W. L. Jarmon and baby, Mary Ann, are visiting Mrs. Jarmon's mother, Mrs. H. A. Buie.

Mr. Robert Calvert of New Orleans arrived Friday to spend the week-end with Mrs. Calvert, who is visiting in the home of her parents, Mr. and Mrs. Fred Morgan.



HAPPY CHILDREN AT PLAY . . .

Children and water. Like the earth and the sun, water is a child's natural element. All children love water, as you know, when you see them splashing in a puddle or frisking under the spray of a hose. Fortunate indeed are children who have a private pool at their disposal. In the picture is found a group of youngsters who were invited to a swimming party by Betty Faye Stovall, who celebrated her ninth birthday anniversary last week. The pool in the rear of the Fred Stovall home is the scene of merriment with the following children enjoying the pleasures: Betty Jo Shlenker, Gene Smith, Mary Alice Michel, Clayton Knowles, Ann Braun, Nancy Sue Beasley, Betty Miller, Betty Ann Cruthirds, Mona Newman, Alice Patton, Beverly Martin, Mary Wilton McHenry, Jean Stovall, Betty Faye Stovall, Maurine Linquist.

Oak Grove

The Woman's Department club met on Wednesday at the Hut for the purpose of electing officers for the ensuing year. Those elected were: President, Mrs. Clayton Gunter; first vice-president, Mrs. J. J. Joyce, Jr.; second vice-president, Mrs. I. M. McCurdy; recording secretary, Mrs. W. Evans; corresponding secretary, Mrs. Charles E. Walcott; treasurer, Mrs. Mary Howell; parliamentarian, Mrs. Russell Stroud and auditor, Mrs. A. S. Mayo.

The club disbanded for the summer months to resume meetings in September.

The new commander of Catron-Kelly Post No. 53 of Oak Grove, American Legion appointed the following committee heads for coming year: Executive committee, D. B. Fiske, chairman; D. W. McBride, S. H. Campbell, Wm. S. Pollard, Arden B. Smith, C. E. Walcott, W. M. Yates, J. S. Pollard, R. S. Milliken.

Entertainment committee, E. E. Hurley, chairman; W. H. Kilgo, H. E. Philley, S. H. Campbell. Housing committee, S. H. Campbell, chairman; G. G. Bardin, Wm. S. Pollard. Americanism committee, O. E. Huey, chairman; S. H. Campbell, D. W. McBride, W. S. Pollard, D. B. Fiske. Child welfare, D. W. McBride, chairman; Dr. W. K. Evans, Baskin Greer, D. L. Dickins, Dr. E. D. Butler, Dr. D. W. Kelly, Jesse Lusk, B. J. Sharp, Wilbur Sanders.

Members of Group 2, Junior American Legion girls, invited a number of friends to their final party of this year under the leadership of Mrs. D. M. Copeland, unit chairman.

Dancing was enjoyed, after which several of the older members of the group served assorted cakes and punch to the following: C. Solon King, S. H. Campbell, Mr. and Mrs. E. E. Hurley, Edna Caroline Briggs, Martha Dea Briggs, Janie May Bayes, Sally Beth Williams, Jean Copeland, Juanita Copeland, Betty Ann Wilson, Edith Emmerich, Betty Jean Rodgers, Harry Hayes, Larry Roberts, Walter Russell, J. G. Waters, Harold Franklin, Billie Hudson, Jesse Smith, Kendall Hurley, Bobbie Hornberger, Esta Fay Hurley, Maxine Leach, Adrienne Smith, Barbara Lou Smith, Mary Katherine Pruitt, Valetta Pruitt, Arzelle Russell, Aline Russell, Patricia Jane Copeland, Diane Copeland, Leonode Copeland, and Mrs. D. M. Copeland.

Mr. and Mrs. Arden B. Smith and children are spending a few days in Pine Bluff, Ark., as guests of relatives.

Mr. John Campbell of Detroit, Mich., is spending his vacation with his parents, Mr. and Mrs. John Campbell, Sr., and other relatives here.

Miss Naomi Pollard, Mr. John Campbell, of Detroit, Mich., and Wallace Campbell, spent several days last week at Carlsbad, N. M.

Mrs. Edgar McCormick entertained at a bridge-luncheon at her residence recently, with the living rooms decorated with pastel colored summer flowers.

Mrs. Ernst Parra of Lake Providence won high score, Miss Sue Williams, second high; Mrs. Evelyn Petty, low, and Mrs. M. T. Lipp, consolation.

Guests present were: Mrs. Charles Heath of Darnell, Mrs. Ellis Womack of Eudora, Ark., Mrs. Ernest Parra, Mrs. Jeff Hair of Lake Providence, Miss Dea Hamilton of Kilbourne, Mrs. J. Vernon Sims, Mrs. Odell Roberts, Mrs. J. T. Kelly, Mrs. Floyd Weems, Mrs. Charles Parker, Mrs. M. T. Lipp, Mrs. W. M. Yates, Mrs. Evelyn Petty, Mrs. J. B. McIntosh, Mrs. Maydie G. Everett, Miss Roberta Reeves, Miss Frances Briggs, Miss Sue Williams, Miss Laura Mae Williams, Miss Alene Holland, Miss Tommie Gaddis, Miss Eleanor Maxwell, Miss Laura Turner.

Members of the Christian service division of the Methodist church met on Monday at the residence of Mrs. Clyde Turner.

The meeting was presided over by the president, Mrs. Jesse James, with Mrs. J. R. McIntosh teaching the mission study lesson. At conclusion of lesson, Mrs. Turner, assisted by her daughter-in-law, Mrs. Clyde Turner, Jr., of Lake Charles, and daughter, Miss Laura Turner, served refreshments to those attending.

The society will meet at the church Monday for the monthly program from the "World Outlook."

House guests of Miss Edna Carol McIntosh are: Miss Martha Lou Lattimer of Shaw, Miss., Miss Nan Deal of Evergreen, Ala., Miss Patricia Skinner of Lima, O., and Miss Mary Ann Riser of Mobile, Ala.

Mr. and Mrs. Fred Primm spent the week-end with relatives at Smackover, Ark.

Mr. and Mrs. H. E. Moss and daughters, and Mr. and Mrs. Glenn Rodgers of Christopher, Ill., were recent guests in the home of Mrs. Ada Lee and Mr. and Mrs. Jake Thompson.

Mangham

Mrs. Janie Wright is visiting relatives in Kentucky this week.

Mrs. E. E. Randall and Mrs. Clara Randall were guests of Mrs. John A. Hemler of Rayville, during the week.

Miss Alma Jones of Morton, Miss., and Mrs. Jerry Jones of Morton, have been the guests of Mr. and Mrs. Rube Jones and Mrs. Buddie Cook.

Mr. A. B. Beardslee is visiting relatives in Kansas City and Illinois.

Mr. Corbin Baker was a business visitor in Little Rock, Ark., recently.

Mr. T. W. Stark and Mr. H. B. Chambers were business visitors in Baton Rouge Wednesday.

Mrs. R. D. Curry returned from Jena, where she had been visiting her daughter, Mrs. Shelton Poland.

Mrs. Alice Carraway has as her guests this week, Mrs. Hattie Littlepage, Mrs. Tom Carraway, Bettie Jean and Mrs. Susie Littlepage, Mrs. Derwood Kann and two children of Arkansas and Monroe.

Mrs. Nick Piro, Mrs. Sam Piro, Jr., Constance and Angelina Piro, Mrs. Sarah Cascio and daughter visited relatives in Shreveport and Oil City and Bossier City recently.

Mr. Robert Stephenson of Baton Rouge is the guest of Dr. Claude Stokes McConnell and Dr. and Mrs. C. E. McConnell and Dr. James E. McConnell.

Mr. and Mrs. A. V. Landry had as their dinner guests Sunday Mr. Paul Mortensen and Miss Freeda Mickel of Monroe.

Mr. Jodie Stout of Delhi was a visitor here this week.

Mr. Cecil Brown and Miss Willie Brown had as their guest Mr. Clyde McPhail of Delhi.

Mrs. F. D. Childress left this week for Tennessee, where she will visit her sisters.

Miss Irene Gibson of Alabama is the guest of Mr. and Mrs. M. K. McConnell and family.

Mrs. S. H. Wood and son of Gilbert are spending the summer here with her parents, Mr. and Mrs. J. W. DeMoss, while Mr. Wood is attending summer school at L. S. U.

Mrs. B. O. Griffing, Mrs. Mattie Day and son visited with Mrs. R. O. Wier of Marshall, Tex. Mrs. Wier returned home with Mrs. Griffing for a visit. Dr. and Mrs. B. O. Griffing, Mrs. Mattie Day and son, Mrs. R. O. Wier motored to Vicksburg, Miss., where they enjoyed the day in the park.

Mr. and Mrs. Ed Tillman had as their guests this week Mrs. Tillman's mother, Mrs. L. Gregory, of Castor, La., and Mr. and Mrs. Marshall Gregory and son of Lafayette.

Mr. and Mrs. R. E. Kenton, accompanied by Mr. and Mrs. W. L. Tillman, motored to Ville Platte Wednesday.

Grayson

Mr. and Mrs. C. M. Mouser and daughter, Beth, of Huntsville, Tex., were recent guests of Mrs. Mouser's mother, Mrs. Elizabeth Mathis. Mr. Mouser is an instructor in Sam Houston college.

Mr. and Mrs. A. W. Simpson and Mrs. J. C. Hines visited relatives in Shreveport over the week-end.

Mrs. J. B. Gray and children, Johnnie Rena and Ruffin, of Mineral Wells, Tex., and Mrs. Paul Butaud of Shreveport, visited relatives here recently.

Mr. and Mrs. Noel Case and son of Girard, Pa., Mrs. M. E. Walters of Pontiac, Mich., Mrs. Leroy Benson of Durant, Okla., and Mrs. Robert McKeithen and son of Bunkie have been visiting the Elliott family and other relatives here.

Mrs. C. N. Whitehead had as her guests her sister, Mrs. Niegger, and daughter of Shreveport, and Mrs. Mattie Godfrey of Welch.

Mr. and Mrs. W. C. Valentine had as their week-end guests Miss Sara Jane Valentine of Louisiana State Normal college, Mr. and Mrs. C. F. Coon and son of Jena, Mrs. J. B. Gray and children of Mineral Wells, Tex., and Mrs. Paul Butaud of Shreveport.

Ray Grayson, who is working in Florida, is visiting his mother, Mrs. Fanny Grayson.

Mr. and Mrs. Chaillie Valentine and daughter, Vyneeca, of Houston, Tex., are visiting Mr. Valentine's parents, Mr. and Mrs. W. C. Valentine.

The Caldwell Truck Growers association began their 1940 tomato crop harvest Monday at the Missouri Pacific shipping shed here. Mr. Farrier of Omaha, Tex., will market their tomatoes this season.

Dezauche and Son of Opelousas shipped two carloads of Irish potatoes from the shipping shed last week. They are now buying tomatoes in the freight room of the Missouri Pacific depot here.

Rochelle

Rev. Charles Freeman of Goldonna filled his regular appointment at the Baptist church here Sunday, preaching at both morning and evening services.

The Brotherhood of the Rochelle Baptist church attended the quarterly meeting at Friendship Sunday.

Rev. Don L. Harwell filled his regular appointment at the Methodist church at Tullos Sunday.

Mr. and Mrs. Rolly Boyd, Miss Nita Carr and Mr. H. N. Cloutete of Natchez, Miss., were guests of Mr. and Mrs. E. E. Carr, Sunday.

Mr. and Mrs. Frank Hammock and sons, Charles and John A. Hammock, spent the week-end in Olla with his parents, Mr. and Mrs. Tom Hammock.

Mrs. Finus Fullerton, Mrs. Una Brein and children of Jonesboro, are visiting in the home of Mr. and Mrs. Max Jones this week.

Mr. Rufus Jones has returned from Jonesboro, where he visited friends and relatives.

Mr. and Mrs. W. E. Keller and children of Forest, La., were guests of Mr. and Mrs. J. R. Wilson recently.

Mr. and Mrs. C. C. Cassell spent the week-end in Woodworth with relatives.

Mrs. W. E. Young spent the week-end at Fish Creek with her daughter, Mrs. Roy Nugent.

Mr. and Mrs. Frazier Taruer of Winnfield were guests of his sister, Mrs. Rufus Rogers, over the week-end.

Rev. and Mrs. Don L. Harwell and son, Tommie, Mrs. B. Strickland, and son were visitors in Alexandria Monday.

Mr. F. O. Everett and son, F. O. Everett, Jr., were visitors in Oak Grove Thursday.

Mr. and Mrs. Ansley Colvin and daughter of Jonesboro were guests of Mr. and Mrs. J. R. Wilson Sunday.

Mr. Burley Cader is visiting his mother in Standard this week.

Rev. Don L. Harwell was a business visitor in Jena, Thursday.

Mrs. B. C. Bruce and Miss Lulu Bruce of Monroe, are visiting friends and relatives here this week.

Mrs. Stanley Powell and Miss Peggy Powell of Kelly, La. are spending a few days here as the guests of Mr. and Mrs. Clem Bruce.

Mrs. David Nugent and son, and Mr. Aaron Smith have returned from Winnfield, where they visited relatives.

Mr. A. A. Newburg of Good Pine was a business visitor here Thursday.

Mr. and Mrs. J. L. Liggin, Mrs. Bess Adkins and daughter are visiting relatives in Texas this week.

Mrs. Virginia Culver is visiting relatives in Beaumont this week.

5 SKIN IMPROVEMENTS In Only a Few Days

Help brighten, lighten, fade freckles, clear off dull skin, loosen blackheads with Black & White Bleaching Cream. You could never expect an ordinary "beauty cream" to do this for you. But Black and White Bleaching Cream does it.



ACROBATIC DANCERS . . .

Two talented young dancers, pupils of Miss Teresa Turk, appeared recently in a dance contest and were rewarded with handsome silver loving cups. They are Gwendolyn Thomas, daughter of Mr. and Mrs. Neil Thomas, and Joan Evans, daughter of Mr. and Mrs. Otto Evans of Jonesboro.



Jack Boyer Says:

THE PRINTING YOU USE MUST PAY

Our business is the production of Profitable Printing.

We are organized to produce high-grade printing inexpensively—and efficiently.

We want you to judge us—not by what we may say here but rather by what we can do for you. We want your business because we know we can produce printing that will not only SAVE you money but which will help you MAKE money.

Letterheads
Envelopes
Statements
Invoices

Give us your next order of printing—large or small—and let us show you if we are not the kind of printing organization for which you have been looking a long time.

PHONE 4800

MONROE PRINTING COMPANY
JACK BOYER, Mgr.
Third Floor, News-Star—World Monroe, La.



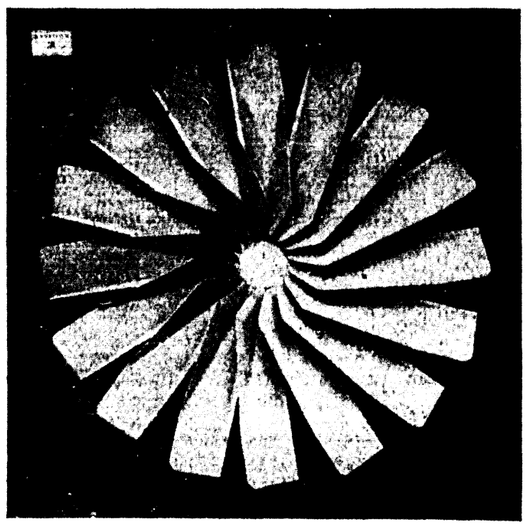
VACATION DAYS

Where to Go---What to Do

Whoever you are, wherever you are—
Get out in the summer sun!
Get out to points both near and far—
Relax! Re-live! Have fun!

Whatever your plans, whatever you do—
In lands both high and low,
Get out right now, start life anew—
Pack up! Get set! And—GO!





BEAT THE HEAT
with a
HARRISON FAN

There are more Harrison Fans used in this territory than any other make. Satisfied users tell us there is more ECONOMY, EFFICIENCY and QUIETNESS in the operation of a Harrison Fan.

RESIDENTIAL VENTILATORS AND COMMERCIAL COOLING SYSTEMS

The Harrison Fan is the very latest type of cooling system, works entirely on the principle of nature's own provision—FRESH AIR.

(These Fans Are Made in Monroe by Monroe People)

PARAMOUNT WASHED AIR SYSTEMS

"Sold on Easy Terms"

Buy Your Harrison Attic Fan On FHA Easy Payment Plan

Monroe Armature Works

P. O. BOX 735
Phone 98 2019 DeSiard St., Monroe, La. Night Phone 3947

Special

FRESH PEACH **ICE CREAM**

PINT 15c
QUART ....25c **WE DELIVER**

Fast Motor Bike Delivery

Blue Ribbon Ice Cream Co.

114 Catalpa Phone 670

Summer CALLS YOU
TO HEALTH AND HAPPINESS
at
HOT SPRINGS
NATIONAL PARK ››››› ARKANSAS

ALL SPORTS AND RECREATIONS • TWO BEAUTIFUL LAKES

Discovered more than 100 years ago, and taken over by the United States Government to prevent exploitation, this great spa has been developed into a modern health resort, with superior living accommodations. All sports and recreations readily available. Make your stay one of added enjoyment. Stop at this popular hotel; located at the head of Bath House Row, in its own private park, it offers quiet relaxation, convenient to every activity. 500 rooms, from $2 single. Lodge on Lake Hamilton.

Write For Pictorial Booklets
WALTER E. DAVIS, Manager

EASTMAN
HOTEL AND BATHS

Lake Hamilton
Lake Catherine
HOT SPRINGS EASILY REACHED FROM EVERYWHERE OVERNIGHT FROM MOST CITIES
TODD-JOHNSON LAKE
Direction Southwest Hotels, Inc. Mgt. H. Grady Manning, Manager—R. E. McEachin, Gen'l Mgr.

SMART FLORIDA VACATION

Enjoy the hospitality of one of Florida's most gorgeous hotels at 1/3 of Winter rates. Magnificent appointments, cocktail lounge, etc. Wonderful cuisine. Fishing, surf bathing, boating, golf, dancing, social activities of every sort with comfortable informality. The Hotel Osceola is Florida's smart summer spot. Every convenience. Spacious grounds for activities. A refreshing, dream-vacation of rest, relaxation and sports in a setting of gem-like ocean. Write for free descriptive folder.

HOTEL OSCEOLA, DAYTONA BEACH, FLA.

TRAVEL in Cool Comfort
AIR-CONDITIONED
Deluxe Coaches between

4 THRU COACHES DAILY EACH WAY

SHREVEPORT
MONROE
VICKSBURG
JACKSON
MERIDIAN

JF 2 40

5 coaches daily to Shreveport
6 coaches daily to Vicksburg
6 coaches daily to Jackson
4 coaches daily to Meridian
See our local agent for frequent, dependable schedules to all points in America.

Bus Depot
214 Grammont Street
Monroe, Louisiana
Phone 38

TRI-STATE Trailways
NATIONAL TRAILWAYS BUS SYSTEM

BELLA VISTA

HAVE FUN IN THE SUN AT BEAUTIFUL BELLA VISTA

Largest Resort In the Ozarks

Modern Hotels, Furnished Cottages, Hundreds of Summer Homes, Golfing, Dancing, Wonderland Night Club, Bathing, Boating, Fishing. Other Popular Sports. Easily Accessible. Near Bentonville, Ark.

Write for free booklet: LINEBARGER BROTHERS, Owners, Bella Vista, Ark.

Pause... Refresh



5¢

COCA-COLA BOTTLING COMPANY
MONROE, LA PHONE 184

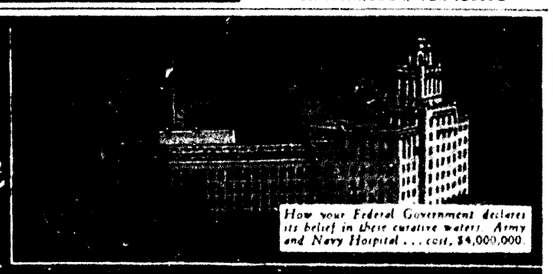


LOOKOUT MOUNTAIN HOTEL
A VACATION PARADISE

Located on highest point of Lookout Mountain, overlooking Chattanooga and seven mountain ranges. Cool nights—pleasant days. All sports, including outdoor swimming pool, golf, riding, tennis. Rates moderate. Address

S. JOHN LITTLEGREEN, Manager
LOOKOUT MOUNTAIN HOTEL
CHATTANOOGA, TENNESSEE

TO GET THE MOST OUT OF *This Year's Vacation*—take HOT SPRINGS' *Bracing Baths!*





You'll feel worlds better after a course of treatments in these curative, natural hot waters. Especially so if you suffer from malaria, arthritis, rheumatism, high blood pressure, neuritis, or after-effects of "flu." Splendid, too, for reconditioning. Unique among America's Spas, Hot Springs' tonic waters are owned and recommended by the U. S. Government which supervises all bath house service. *Write for Special Baths Folder.*

YOUR FAVORITE FUN

Unlimited recreation: excellent bass and crappie fishing in lakes and streams . . . motorboats for hire . . . 3 golf courses and inviting clubhouse . . . night life . . . tennis . . . horseback . . . scenic motoring . . . Ozark altitudes up to 1,000 feet.

YOUR VACATION HOME

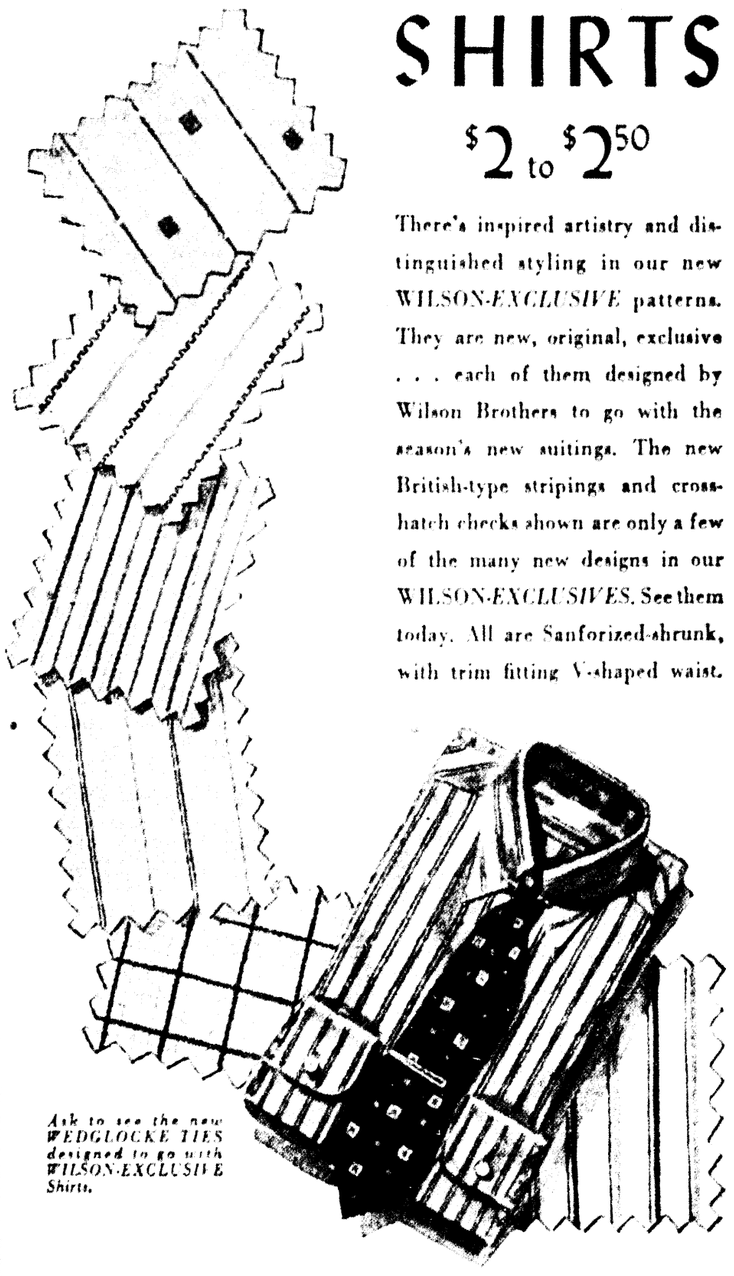
Here at the Arlington we've set a pattern in resort hotel living, wholly conducive to complete relaxation. Rooms with or without air conditioning . . . the best of good food and a wonderfully complete bath house right in the hotel. Special reduced rates from June 1st to October 1st offer you a refreshing vacation within easy reach at very moderate cost. May we send you our illustrated folder and rates? Just address:

W. E. CHESTER, *General Manager*

ARLINGTON HOTEL AND BATHS
HOT SPRINGS NATIONAL PARK, Arkansas

WILSON BROS. FURNISHINGS SOLD EXCLUSIVELY IN MONROE AT
FINK the tailor

You'll find these Patterns Only in WILSON-*EXCLUSIVE*



SHIRTS
$2 to $2.50

There's inspired artistry and distinguished styling in our new WILSON-*EXCLUSIVE* patterns. They are new, original, exclusive . . . each of them designed by Wilson Brothers to go with the season's new suitings. The new British-type stripings and cross-hatch checks shown are only a few of the many new designs in our WILSON-*EXCLUSIVES*. See them today. All are Sanforized-shrunk, with trim fitting V-shaped waist.

Ask to see the new WEDGLOCKE TIES designed to go with WILSON-EXCLUSIVE Shirts.

AIR-CONDITIONED FOR YOUR COMFORT

FINK the tailor

334 DeSiard



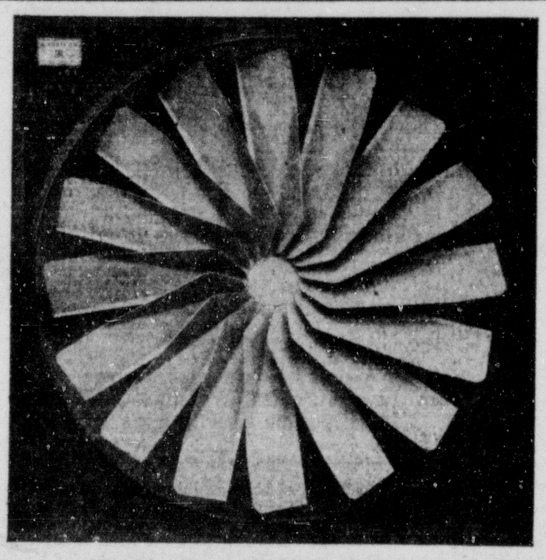
VACATION DAYS

Where to Go---What to Do

Whoever you are, wherever you are—
Get out in the summer sun!
Get out to points both near and far—
Relax! Re-live! Have fun!

Whatever your plans, whatever you do—
In lands both high and low,
Get out right now, start life anew—
Pack up! Get set! And—GO!





BEAT THE HEAT
with a
HARRISON FAN

There are more Harrison Fans used in this territory than any other make. Satisfied users tell us there is more ECONOMY, EFFICIENCY and QUIETNESS in the operation of a Harrison Fan.

RESIDENTIAL VENTILATORS AND COMMERCIAL COOLING SYSTEMS

The Harrison Fan is the very latest type of cooling system, works entirely on the principle of nature's own provision—FRESH AIR.

(These Fans Are Made in Monroe by Monroe People)
PARAMOUNT WASHED AIR SYSTEMS
"Sold on Easy Terms"
Buy Your Harrison Attic Fan On FHA Easy Payment Plan

Monroe Armature Works

P. O. BOX 735
Phone 98 2019 DeSiard St., Monroe, La. Night Phone 3947

SMART FLORIDA
VACATION



Enjoy the hospitality of one of Florida's most gorgeous hotels at 1/3 of Winter rates. Magnificent appointments, cocktail lounge, etc. Wonderful cuisine. Fishing, surf-bathing, boating, golf, dancing, social activities of every sort with comfortable informality. The Hotel Osceola is Florida's smart summer spot. Every convenience. Spacious grounds for activities. A refreshing, dream-vacation of rest, relaxation and sports in a setting of gem-like ocean. Write for free descriptive folder.

HOTEL OSCEOLA, DAYTONA BEACH, FLA.

TRAVEL *in Cool Comfort*

AIR-CONDITIONED

Deluxe Coaches between

4 THRU COACHES DAILY EACH WAY

SHREVEPORT
MONROE
VICKSBURG
JACKSON
MERIDIAN

JF 2-40

5 coaches daily to Shreveport
6 coaches daily to Vicksburg
6 coaches daily to Jackson
4 coaches daily to Meridian
See our local agent for frequent, dependable schedules to all points in America.



Bus Depot
214 Grammont Street
Monroe, Louisiana
Phone 38

TRI-STATE Trailways

Pause... Refresh

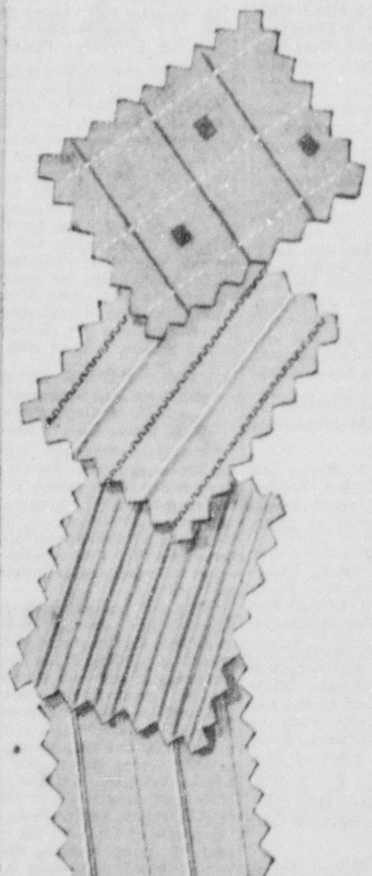


5¢

COCA-COLA BOTTLING COMPANY
MONROE, LA PHONE 184

WILSON BROS. FURNISHINGS SOLD EXCLUSIVELY IN MONROE AT **FINK** the tailor

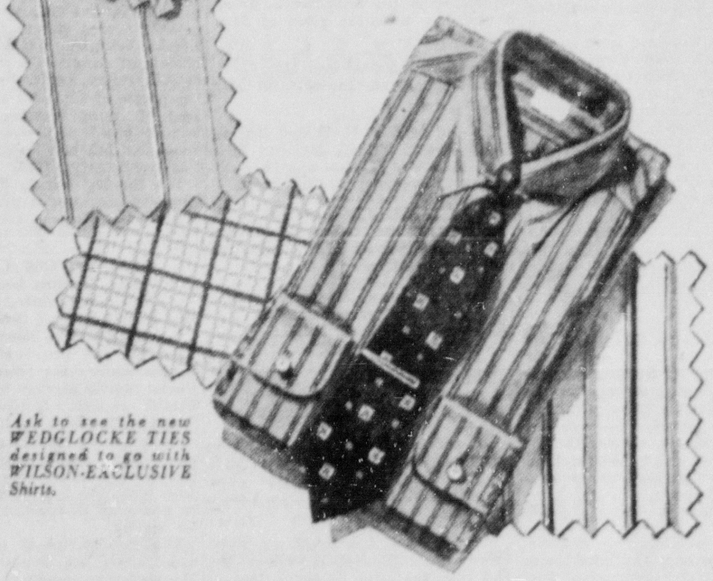
You'll find these Patterns Only in WILSON-*EXCLUSIVE*



SHIRTS

$2 to $2.50

There's inspired artistry and distinguished styling in our new WILSON-*EXCLUSIVE* patterns. They are new, original, exclusive . . . each of them designed by Wilson Brothers to go with the season's new suitings. The new British-type stripings and cross-hatch checks shown are only a few of the many new designs in our WILSON-*EXCLUSIVES*. See them today. All are Sanforized-shrunk, with trim fitting V-shaped waist.



Ask to see the new WEDGLOCKE TIES designed to go with WILSON-EXCLUSIVE Shirts.

AIR-CONDITIONED FOR YOUR COMFORT

FINK the tailor

334 DeSiard

Special

FRESH PEACH **ICE CREAM**

PINT 15c
QUART ....25c **WE DELIVER**

Fast Motor Bike Delivery

Blue Ribbon Ice Cream Co.

114 Catalpa Phone 670

BELLA VISTA



HAVE FUN IN THE SUN AT BEAUTIFUL BELLA VISTA

Largest Resort In the Ozarks

Modern Hotels, Furnished Cottages, Hundreds of Summer Homes, Golfing, Dancing, Wonderland Night Club, Bathing, Boating, Fishing. Other Popular Sports. Easily Accessible. Near Bentonville, Ark.

Write for free booklet: LINEBARGER BROTHERS, Owners, Bella Vista, Ark.



LOOKOUT MOUNTAIN
HOTEL
A VACATION PARADISE

Located on highest point of Lookout Mountain, overlooking Chattanooga and seven mountain ranges. Cool nights—pleasant days. All sports, including outdoor swimming pool, golf, riding, tennis. Rates moderate. Address

S. JOHN LITTLEGREEN, Manager
LOOKOUT MOUNTAIN HOTEL
CHATTANOOGA, TENNESSEE

TO GET THE MOST OUT OF *This Year's Vacation* —take **HOT SPRINGS' *Bracing Baths!***

How your Federal Government declares its belief in these curative waters. Army and Navy Hospital . . . cost, $4,000,000.



You'll feel worlds better after a course of treatments in these curative, natural hot waters. Especially so if you suffer from malaria, arthritis, rheumatism, high blood pressure, neuritis, or after-effects of "flu." Splendid, too, for reconditioning. Unique among America's Spas, Hot Springs' tonic waters are owned and recommended by the U. S. Government which supervises all bath house service. *Write for Special Baths Folder.*

YOUR FAVORITE FUN

Unlimited recreation: excellent bass and crappie fishing in lakes and streams . . . motorboats for hire . . . 3 golf courses and inviting clubhouse . . . night life . . . tennis . . . horseback . . . scenic motoring . . . Ozark altitudes up to 1,000 feet.

YOUR VACATION HOME

Here at the Arlington we've set a pattern in resort hotel living, wholly conducive to complete relaxation. Rooms with or without air conditioning . . . the best of good food and a wonderfully complete bath house right in the hotel. Special reduced rates from June 1st to October 1st offer you a refreshing vacation within easy reach at very moderate cost. May we send you our illustrated folder and rates? Just address:

W. E. CHESTER, *General Manager*

ARLINGTON HOTEL AND BATHS
HOT SPRINGS NATIONAL PARK, Arkansas

Summer CALLS YOU TO HEALTH AND HAPPINESS *at*

ALL SPORTS AND RECREATIONS • TWO BEAUTIFUL LAKES

HOT SPRINGS

NATIONAL PARK >>>>> ARKANSAS

Discovered more than 100 years ago, and taken over by the United States Government to prevent exploitation, this great spa has been developed into a modern health resort, with superior living accommodations. All sports and recreations readily available. Make your stay one of added enjoyment. Stop at this popular hotel; located at the head of Bath House Row, in its own private park, it offers quiet relaxation, convenient to every activity. 500 rooms, from $2 single. Lodge on Lake Hamilton.

Write For Pictorial Booklets
WALTER E. DAVIS, Manager

EASTMAN
HOTEL AND BATHS



Sigma Phi Omegas To Convene Here In 1941

Local Chapter Brings Back Convention From Mobile Meeting, Local Members Win Honors

Members of Sigma chapter, local unit of national Sigma Phi Omega fraternity, have reason to be jubliant these days. Through the efforts of S. P. O.'s who attended the national convention at the Battle house in Mobile, Ala., last week, Monroe has been named the convention city for 1941. Already members of Sigma chapter have begun making plans to stage the biggest convention in the history of S. P. O.

Convention honors captured by the local delegates were numerous. For having attained the highest scholastic average for the 1939-40 school year, the Monroe chapter was awarded a beautiful gold loving cup. Lloyd Lenard, official delegate from Monroe to the convention and associate editor of the fraternity publications, the Chain and the Link, received a cash prize for being judged the best speaker in the oratorical contest. Hodge Mason, another local member and editor of the fraternity publications, was elected to the national governing board of the fraternity.

The grand feadout, dancing at the Yacht club, an open air pavilion on Mobile bay, dinner in the Fountain room, were a few of the enjoyable features of entertainment.

Attending the convention from Monroe were Lloyd Lenard, Hodge Mason, H. L. Cavaness, Hubert Weatherly, Bobby Kellar, George Hayes, Max Kulcke, Alfred Ware, Miss Margaret Warren, and Mrs. M. P. Hayes.

St. Joseph

The social committee of the Tensas Garden club entertained at a card party at the Community house. Those composing the committee were Mrs. Joseph Brown, Mrs. Jack Crigler, Mrs. John Hughes, Mrs. Philip Watson, and Miss Ethel Reiber. Prizes were won by Mrs. Viola Allen, Mrs. Albert Bondurant, Mrs. Edward Lynch, Mrs. Joseph Curry, Mrs. Katie Watson, Mrs. Fred S. Smith, Mrs. Joseph Whitaker, Mrs. George Camors of New Orleans, and Mrs. J. W. Battle of Dothan, Ala.

Mrs. J. W. Battle, Mrs. Louise Wynn and her daughter, Miss Annette Wynn, all of Dothan, Ala., were out-of-town guests.

Mrs. G. L. Burleson had as her house guests, her sister, Mrs. J. W. Battle, Mrs. Louise Wynn and daughter, Miss Annette Wynn, all of Dothan, Ala.

Newton Wells, Jr., left recently for Camp Stanislaus, Bay St. Louis, Miss.

Mr. and Mrs. John Pittman of Baton Rouge and son, John, Jr., are visiting Mrs. Pittman's mother, Mrs. Laura Beaubien.

Mr. Samuel Hornsby and Mr. Will Mangum, both of Natchez, Miss., were guests of Mr. B. F. Young recently.

Misses Patricia Curry and Nel Hammond left recently for Camp Edgewater, in Edgewater, Miss.

Miss Lucille McNair was a recent visitor in Wisner, La.

Mrs. Richard H. Whitney entertained the Night Card club with some additional guests at the regular meeting. Those present were Mr. and Mrs. Edward Lynch, Mrs. Thomas M. Wade, Jr., Mrs. William Watson, Mr. Blanton Evans, Mr. Thomas M. Wade III, and Mr. Dalton Watson.

The Presbyterian auxiliary met at the Community house with Mrs. Thompson Clark as hostess. Mrs. Freemont Goodwine led the devotional. "Presbyterian Home Mission Work with the Indians" was the topic of the program, presented by Mrs. Philip Watson. Refreshments were served to Mrs. H. L. Biggs, Mrs. Gasper Bruno, Mrs. Freemont Goodwine, Mrs. C. B. Haddon, Mrs. Ida Jones, Mrs. Curry Macpherson, Mrs. Fred Skinner, Mrs. Philip Watson, and Miss Ethel Reiber.

The Baptist W. M. U. met at the Baptist church to present their royal service program. The topic for the month was "Holding Fast in Africa." Mrs. X. T. Matthews presented a Bible study, and talks were given by Mrs. J. Crigler, Mrs. P. Nevels, Mrs. J. R. Coor, Mrs. V. Allen, and Mrs. E. Smith.

The hostesses, Mrs. Jack Crigler, Mrs. X. T. Matthews, and Mrs. Edward Smith, served refreshments to Mrs. Viola Allen, Mrs. J. R. Coor, Mrs. A. N. Murray, Mrs. Peter Nevels, Mrs. T. A. Pierce, Mrs. V. L. Pierce, and Mrs. Mildred Donal.

For the past two weeks, a vacation Bible school has been held at the Baptist church. Teachers were selected from the Baptist, Presbyterian, Methodist, and Episcopal churches. There were five classes for boys and girls from 4 to 17 years of age. Fifty pupils and 11 adult workers was the average attendance. Friday morning, June 14, refreshments were furnished for the children, after which a program was presented by the pupils. Blue and red ribbons were awarded for attendance, and white ribbons for memory work. A picture of the entire school was taken after the program.

Jena

The Intermediate B. Y. P. U. of the First Baptist church met with their leader, Mrs. R. W. Stephenson, and elected the following officers for the ensuing year: Juanita Richmond, president; Marion Terrell, vice-president; E. J. Lassiter, secretary; Vermelle McGrew, treasurer; Buck McGrew and Geraldine Girlinghouse group captains; E. J. Lassiter, Juanita Richmond, and Marion Terrell, social committee.

Mrs. J. W. Brasher and baby, Jodie Bill, are visiting relatives in Pass Christian, Miss. They were later joined by Mr. Brasher, who accompanied them home.

Miss Doris McGrew and Miss Bobby of Walters spent the week in Rayville, visiting relatives.

A group of ladies met at the home of Mrs. W. Y. Warner recently and organized a Home Demonstration club for ladies in North Jena, giving the club the name of "Warner."

Regular meetings will be held the fourth Friday in the month, the next being June 28. After the short business session, the hostess served refreshments to Mrs. U. Floyd, Mrs. Sallie Hodges, Mrs. Ben Floyd, Mrs. Naomi Girlinghouse, Mrs. Iona Hodges, Mrs. B. H. Switzer, Mrs. O. D. Blaney, Mrs. Ada Clarey, Mrs. B. P. Miles, Mrs. Dudley Roberts, Mrs. W. T. Hodges, and Mrs. Cora Westbrook.

The next meeting will be held in the home of Mrs. B. P. Miles.

Mrs. R. W. Stephenson, Mrs. G. P. Richmond, and Mrs. Dick Steward accompanied the Intermediate B. Y. P. U. class on a "Wienpy Supper."

Mrs. M. L. Richmond and son, Jerry, accompanied Mrs. A. W. Cernich to Alexandria.

Mr. and Mrs. C. E. Roark had as their guests the past week, Mr. and Mrs. Chris Roark, Clyde Roark of Port Arthur, Tex., Miss Faye Roark of Harrisonburg, and Mr. and Mrs. Hardtner Huffman and son of Tullos.

Mrs. A. D. Flowers and mother, Mrs. A. P. Hanchey, and Miss Myrtle McDowell attended homecoming day at Little Star church, in Caldwell parish.

Representative and Mrs. A. D. Flowers have returned to Baton Rouge.

Miss Nila Mae Cupples of Olla, is visiting Mr. and Mrs. G. C. Poole.

Mr. and Mrs. J. W. Carter and Mr. and Mrs. C. E. Roark motored to Jonesville, and were accompanied home by Altonette Carter, granddaughter of the Carters.

Mr. and Mrs. Dan Corley of Shreveport, visited Mr. and Mrs. C. E. Roark.

Mr. and Mrs. Mayo Watkins and son, Frank, of Baton Rouge, visited relatives here the past week-end, and were accompanied home by Miss Juanita Kendrick, who will be their guest.

Mrs. J. A. Gaharan of Olla, visited in Jena.

Mrs. R. B. Taylor and Miss Ethel Lee Taylor visited relatives in Clarks.

Delhi

The Loyalty Circle of the Baptist W. M. S. met in the home of Mrs. Clarence Wiggins on Tuesday afternoon. Mrs. Clyde Hancock presided over the meeting. The devotional was given by Mrs. Harry Barrett.

At the close of the meeting fried chicken, salads, homemade cake and ice tea were served buffet style to the following: Mrs. Lilli Bacle, Mrs. Clyde Hancock, Mrs. Sheldon Teer, Mrs. T. C. Hall, Mrs. Wade Chambers, Mrs. Harry Barrett, Mrs. Tom Silk and Mrs. L. P. Woodard, and Mrs. Buck Sheppard.

Mr. and Mrs. J. H. O'Neal were host to a number of their friends at a chicken supper on Thursday night. Those enjoying the evening were Mr. and Mrs. H. F. Sproles, Mr. and Mrs. Ira L. Keasler, Mr. and Mrs. James F. Naylor, of Chicago, Ill.; Mr. and Mrs. R. K. Palmer, Mr. and Mrs. Lamar Bryant, Mr. and Mrs. L. T. O'Neal, Mr. and Mrs. L. P. Woodard, Dr. and Mrs. Sheldon Teer, Dr. and Mrs. Loranz Teer, Mrs. J. M. O'Neal, Sr., Mrs. Lydia Fraser, Mrs. Frank Bell of Mer Rouge, Betty Joe and Lillian Ann Keasler, Jean Sproles, Jo Nell O'Neal, Jo Ann Bell, Beverly and Dorothy O'Neal.

Mrs. Frank Bell and daughter, Jo Anne are visiting Mr. and Mrs. Lamar Bryant.

Mr. and Mrs. James F. Naylor and two sons, James, III, and William Sentell, of Chicago, Ill., spent several days in Delhi last week, as guests of friends.

Mrs. Sheldon Teer, Mrs. Lamar Bryant, Mrs. Frank Bell, Mrs. Ira L. Keasler, Betty Jo and Lillian Ann Keasler spent Wednesday in Monroe.

Mr. and Mrs. H. F. Sproles and daughter Jean have just returned from a visit to New Orleans. While there they were the guest of Mr. and Mrs. Brevard Breckenridge. They returned home via Brookhaven, Miss., where they were the guest of Mrs. Elliot May.

Mrs. Lamar Bryant and Mrs. C. F. Bryant spent last Thursday in Mer Rouge.

Mr. and Mrs. J. H. O'Neal had as dinner guests, Friday, Mr. and Mrs. Leon Sutton of Monroe and Mr. and Mrs. J. L. Sanderson of Choudrant.

Mr. N. A. Harville and Mr. L. P. Woodard attended a meeting of the Louisiana Power and Light company employes in Monroe, Friday.

Delhi shoppers in Monroe, Wednesday, were Mesdames Lamar Bryant, Sheldon, Teer, R. K. Palmer, Lydia Fraser, and L. T. O'Neal.

Mrs. L. P. Woodard spent Friday in Monroe, as guest of Mrs. H. A. Miller.

Mr. and Mrs. J. H. O'Neal and two daughters, Dorothy and Beverly, Mrs. J. M. O'Neal, Sr. and Martha Jane Bryant spent several days in Choudrant last week.

Miss Barbara Ann Smith returned Friday from Shreveport, where she had been the guest of Betty Jo Loe for several days.

Miss Amie Lou Smith spent last week in Sterlington with Shirley Ann Stall.

The Daily Vacation Bible school closed Friday and closing exercises were held at the Baptist church Sunday night. There were one hundred and thirty-three pupils enrolled.

Mrs. J. L. Caldwell served as principal, and Mrs. Stone Miller as pianist. Mrs. L. A. Flohr, Mrs. S. E. Smith Mrs. John R. Golson, Mrs. J. H. O'Neal, Miss Helen Atwood, Mrs. Will Owen, Mrs. H. F. Morris, Mrs. B. W. McKinnis, Mrs. Jessie Grice, Miss Vera Willey, Mrs. Middleton, Mrs. C. F. Almand, Mrs. Ira L. Keasler, Mrs. E. M. Caldwell, Mrs. Ballard, Mrs. Charley Wiley, Mrs. Hicks, Mrs. Collins, Mrs. Rocky Sturdivant, Mrs. Buck Sheppard, Mrs. E. Sumlin, and Mrs. Velma Deardoff were the instructors. Miss Vera Willey acted as secretary.

Many beautiful and useful articles were made during the school, among them were a number of hand embroidered tea towels which will be presented to the Baptist Children's Home as a love gift from the girls.



HIGH SCHOOL GRADUATE . . .

In this year of destiny the sweet girl graduate appears on the troubled scene as a happy augury. One of the season's loveliest graduates is Miss Annie Marjorie Pohl, daughter of Mr. and Mrs. Clyde Pohl, who was a member of the senior class of the Ouachita Parish High school. Miss Pohl left this morning for a visit of indefinite length with her uncle and aunt, Mr. and Mrs. Eddie B. Pohl, of Waco, Tex.

CHURCHES

ASSEMBLY OF GOD
Cypress And Crosley Sts.
West Monroe
E. L. Tanner, Pastor

Great interest is being manifested in the revival services, with large crowds in attendance at each service. Rev. Lester Sumrall, who is doing the preaching, will speak at both preaching hours today, 11 a.m. and 7:45 p.m. The subject for the morning hour is "A Workable Philosophy for Christian Living." At the evening service he will speak on "The Imperial City of God." The meeting will continue through the week with Rev. James D. Cockman doing the preaching.

Sunday school meets at 9:45 a.m., S. W. Hamilton, superintendent. We invite every one not attending other church schools to meet with us.

FIRST BAPTIST CHURCH
St. John And Grammont Sts.
L. T. Hastings, Pastor
D. C. Black, Pastor's Associate

"World Conditions as Reflected in the Recent Southern Baptist Convention" will be the pastor's subject for this morning. At the evening hour he will bring a message on "The Four Horsemen of the Apocalypse." As a preparation for this message you are asked to read the sixth chapter of Revelations.

While our auditorium is being remodeled our worship services are being held on the second floor of the education building. It has been seated more comfortably than ever before. We had great services last Sunday and we are expecting even greater today. If the seriousness of the times in which we live does not drive people to their knees and to the house of worship what would it take to accomplish such results? Go to the church of your choice, identify yourself with the people of God and get under the load of trying to stem the tide of iniquity and thus prevent the day of doom that has befallen every country that has forgotten God.

The Sunday school, B. T. U. and Brotherhoods meet at the usual times and places. "Seek ye the Lord while He may be found."

FIRST BAPTIST CHURCH
West Monroe, Louisiana
Dr. A. E. Prince, Pastor
Miss Beulah Doerr, Educational Director, Dallas Goss, Music Director

For the past two weeks the pastor of this church has been engaged in special revival services with the First Baptist church, Fairfield, Ill. Dr. Prince will return in time to speak at both worship services of this church on Sunday. Special music will be a feature of both services. At the evening hour the Red Cross work will be presented in addition to the regular service.

The Sunday school meets at 9:45 a. m. There are classes for all ages. The leaders and sponsors of the Training union meet at 6:30 and the Baptist Training Union and Brotherhood meets at 7:00 p. m. The worship services are held at 10:50 a. m. and 8:00 p. m. A cordial invitation is extended to the public to worship at this church.

CALVARY BAPTIST CHURCH
812 Mississippi St.
Rev. I. J. Brooks, Pastor
Maxwell Braswell, Choir Director

We are glad to announce that the bus will continue to run as during the meeting to bring people to Sunday school and church services. The Sunday school services begin at 9:45 with classes for all ages.

This morning the pastor will deliver the second of the series of messages on the second coming of Christ. The subject this morning will be "The Signs of the End." He will bring to you seven unmistakable signs of our Lord's return that are present on the earth now for the first time in nineteen hundred years. The text will be from Matthew 6:1 to 3.

The message of the evening will be "A Soul's Suicide" with text from Mark 10:22. Continue to pray for the unsaved and help to keep our revival fires burning brightly with service for the Master.

The time for the meeting of the Brotherhood Tuesday evening has been changed from 7:30 to 7:45. If you men would like to enjoy an hour of Christian fellowship and spiritual food, be at these Brotherhood meetings. Join in the drive for "a million men for Christ."

CENTRAL BAPTIST CHURCH
3400 Lee Avenue
D. D. Cantrell, Pastor
C. Dale Cobb, Choir Director

Sunday school will open at 9:30 and close at 10:40 a.m. All adult and young people's classes meeting at the auditorium of the Lida Benton school. All the intermediate ages and all the children will meet at the church. All the department leaders will have well planned progams for the opening exercises today. Be on time and bring your friends. The Baptist Training union meets 6:45 p.m. All our people should have a part in this great work.

The revival meeting will begin June 30 and run for two weeks. Rev. A. S. Newman will be the preacher and Ray Marston the choir director. Fifty cottage prayer meetings is our goal for next week. Monday night the young people of our church will promote the prayer meetings. The W. M. U. will sponsor several in the afternoon during the week, while others will be organized. It is hoped that we can find the way through prayer to this much needed spiritual refreshing soul need. The poet has well said:

"Oh for a passionate passion for souls!
Oh for a pity that yearns!
Oh for a love that loves unto death!
Oh for a fire that burns!

Oh for prevailing power in prayer
That pours itself out for the lost;
Victorious prayer in the Saviour's name!
Oh for a pentecost."

We welcome all our friends to worship with us in all these services.

RIDGE AVENUE BAPTIST CHURCH
Ridge Avenue, West Monroe
A. T. Mitchell, Pastor

Sunday school 9:45 L. L. Overton, superintendent. Sermon 11 a.m. by pastor on "Heaven." Music program 7:30 p.m. by L. O. Fisher. 8:20 p.m. a sermon by the pastor on "The Value of a Soul."

We are in the midst of another revival meeting and have services each evening at 7:30. We invite our friends to attend these services and all the people in this part of West Monroe.

W. C. Salley, chairman of the building committee called a meeting of the committee Friday evening and discussed the building of a church on the beautiful lots bought and paid for to erect a church building on. The location of the building will be between the Splane and McGuire additions. Serving on this committee with Mr. Salley are F. C. Childers, W. D. Mays, G. D. Jones, Ross Ferguson and T. L. Salley.

CHRISTIAN SCIENCE SERVICES
Corner Auburn Avenue And North Second Street

"Is the Universe, Including Man, Evolved by Atomic Force?" is the subject of the lesson-sermon in all Churches of Christ, Scientist, Sunday, June 23, 1940.

The Golden Text is: "Lo, he that formeth the mountains, and createth the wind and declareth unto man what is his thought, that maketh the morning darkness, and treadeth upon the high places of the earth, The Lord, The God of hosts, is his name" (Amos 4:13).

Among the citations which comprise the lesson-sermon is the following from the Bible: "All things were made by him; and without him was not any thing made that was made" (John 1).

The lesson-sermon also includes the following passage from the Christian Science textbook, "Science and Health with Key to the Scriptures," by Mary Baker Eddy: "The true theory of the universe, including man, is not in material history but in spiritual development" (p. 547).

THE CHURCH OF GOD IN CHRIST
(Of Faith Tabernacle)
124 Short Coleman Street
West Monroe
Bishop L. R. S. M'Neil, Pastor

Sunday school, 10:00 a. m. E. J. Cooper, superintendent.

Preaching, 11:45 by the pastor. "The Powers of Heaven Shall be Shaken." Luke 21:26. Bible class at 6:30 p. m., conducted by Evangelist H. E. Powe, of Bay St. Louis, Miss. Night's message by the pastor, "God's Word Shall Stand for Ever," Isaiah 40:8, Luke 21:33.

The evangelistic services will be conducted by Rev. Mrs. Bertha P. White of Texas. Mrs. H. E. Powe will conduct the devotional services each evening, also she will have noon prayer at the church and Bible lesson each day.

Come and let us search God's word. Bring you Bibles and let us see ourselves grow. All denomination and people are invited to these meetings. Bring your sick and afflicted ones for their healing. Good singing and a lively service each evening. We are looking to have a real spiritual outpour from heaven.

GRACE CHURCH
Fourth And Glenmar Streets
Edward Farren Hayward, Rector

Services for the 5th Sunday after Trinity are as follows: The Holy Eucharist will be celebrated at 7:30 a.m., and morning prayer and sermon by the rector at 9:30 a.m. These are the only services this Sunday, 7:30 a.m. and 9.30 a.m. Services during the week are as follows: Monday, Nativity of St. John Baptist. The hour for service is 7:30 a.m. Wednesday, intercessions for world peace. Service at 9 a.m. Saturday, St. Peters day. The hour for service is 7:30 a.m. On each of these days, Monday, Wednesday and Saturday, the Holy Eucharist will be celebrated. Meditation. Read 1st St. John, 2nd chapter, verses 9 and 10. "It is an acepted fact that no community can enjoy the highest standard of living if it withdraws from the rest of the world; it logicaly follows that no person can live a full life and a rich life if he withdraws from his fellow men through hate. The teachings of Christ are based upon love. 'Love thy neighbor,' 'love thy fellow men,' yea, 'love thine enemy.' Many of us are prone to believe that if we obey the 10 commandments we shall enjoy the eternal life that is promised. But there is another important factor involved: the second of the two great commandments that Jesus placed above all others, 'Thou shalt love thy neighbor as thyself.' Life is either a hall of mirrors in which everywhere you see your own image until you sicken of it; or a hall of windows through which you look out onto the world."

The church is open daily from 7:30 a. m. until 5:30 p. m. Come in, rest, pray, give thanks, meditate. You are welcome.

TRINITY LUTHERAN CHURCH
Harrison And Darbonne Streets
Sherrouse Addition
Vernon C. Grosse, Pastor

Sunday school meets at 9:30 a. m. Bible class at 10 a. m. Church service at 10:45 a. m. We extend a cordial welcome to everyone to come and worship with us.

FIRST METHODIST CHURCH
Jackson At Wood
A. M. Freeman, Pastor

"Christian Readiness" is the pastor's theme for the morning worship. At this service college student members will be special guests.

"Fishing as a Business" will be the topic for the evening hour.

The Epworth League hour for the young people is 6:45.

Tuesday, the Society of Christian Service will meet in circles.

The Adult council will meet with Mrs. J. T. Eubanks, 500 McKinly Wednesday evening at 7:45.

The Church school is planning to avoid the summer slump, so let every member do his part in keeping his class attendance as it should be.

Next Sunday will be homecoming day for our banks. Every member is expected to be on hand, but if you find you can't come, let the church office know and someone will call for your bank. If you do not have a way to the church we will gladly send for you.

In the name of Christ
We bid you welcome to our church
Its work and worship,
Its instruction and service,
Its comfort and its blessing.

FIRST METHODIST CHURCH
West Monroe, La.
Dr. C. Karlos Smith, Pastor

You are invited to attend every service in our church where the pure gospel is preached to all men. Today we are making every effort to cause the Christian religion to be felt in a world almost wrecked by sin and selfishness.

The salvation of this sick world is Jesus Christ. If we who profess to know Him fail to present to the world a Christianity which is practical and which we know to be adequate to deal with every phase of life, then will the world believe that our teachings are of no value to mankind and is good for nothing but to be cast aside. If you appreciate gospel preaching attend our church.

Our Sunday school meets at 9:45 a. m. Preaching services at 11:00 a. m. and 8:00 p. m. If you are not in attendance upon the services of some other church, you are urged to attend our services. "The church with a welcome to everybody."

GORDON AVENUE METHODIST CHURCH
J. M. Alford, Pastor

Gordon Avenue church, located on the corner of Dixie and Gordon, will observe the usual program of work and worship today as follows: Church school exercises open at 9:45 a.m. and will be followed by the regular worship service at 11 o'clock with the pastor using as his subject, "Doing Our Best." The Senior and Intermediate Leagues will be held at 6:30 p.m. with Miss Pearl Killian sponsor for and Miss Edna Mae Stone president of the Senior League and Mrs. Herbert Branch sponsor for the Intermediate League. The largest number of the entire year was present at last Wednesday evening's prayer meeting, which was led by the pastor. Mr. R. L. Hales will be the leader next Wednesday evening. All three circles of the Missionary society will meet Tuesday afternoon at 3 o'clock. Subject for study: "Exploring the Bible." A very fine laymen's service was held last Sunday evening with Mr. William Wood as the guest speaker. This evening's worship service will open at 7:30 o'clock, the pastor using as his subject "Telling Our Troubles to Jesus." Remember our Sunday school contest, which ends on the fifth Sunday. Come and worship with us today. A hearty welcome awaits you and your friends at the Gordon Avenue Methodist church.

STONE AVENUE METHODIST CHURCH
I. L. Yeager, Pastor

"An artist painted the portrait of a friend whom he dearly loved, and lavished the utmost care upon it. When finished the friend looked upon it and said, "You have painted my portrait too fine for it to be true." "Oh, no," said the artist, "I have only painted it lovingly." And this is the enriching power of love." A child may be painfully plain, but to his mother, he is beautiful and fair, for, her love making him so to her, he is so. When Christ's eyes rested on the sinful woman He did not see what the Pharisee saw. The Pharisee, as he saw her at Jesus' feet, sneered at her as an evil woman of the street, but Jesus looking through His great love-lit eyes, said unto her, "Daughter!" When our eyes are love-lit, the world becomes full of the carnivals of spring and of the cercies of God. Thus it is with Christians; success in portraying the life of Christ, depends upon our love for Christ.

An invitation is extended to the public to worship with us today, beginning with Sunday school at 9:45 a.m. Message at 11 o'clock a.m. Christian Endeavor at 7 p.m. Miss Getye Mae Brashier was appointed as leader. Evening service at 7:45. Prayer service Wednesday evening 7:45 p.m.

FIRST PRESBYTERIAN CHURCH
Grammont At Catalpa
Ernest Holloway, Pastor

A free will offering will be made this Sabbath for the rebuilding of the auditorium, Montreat, N. C. This edifice was destroyed by fire some weeks ago. The conferences and the general assembly have met in Montreat for the past several years. We are privileged to share in the construction of a larger and more beautiful building.

"Self Control; Or Keeping Our Feet On The Ground" is the subject of our morning meditation. Now is the time for us to keep quiet. Can we do this? If so, what are the facts upon which we may stand, aiding us in self control? Your presence will not only inspire us, but it will please the Lord, who favors people.

"How A Man Regained Self Mastery" is the theme of our evening message. The Holy Book is full of noble people. They have left us an example. Will we profit thereby?

The Sabbath school attendance is good. With your cooperation it will be even better. Will you join us this Sabbath in the study of the Word?

Our services are planned in the interest of spiritual growth, power, and illumination. We may not always succeed in our aims, but we are ever striving to impress the eternal truth that man does not live by bread alone; he really lives by the words which come from the Lord.

A hearty welcome awaits you!



JUNE BRIDE . . .

Mrs. Van C. Worsham, whose marriage took place June 14. Mrs. Worsham was formerly Miss Claudine Andrews of Marion, La.

CUT IN APPROPRIATION WILL AFFECT BUILDING

SHREVEPORT, La., June 22.—(AP)—Recommendation of the legislature appropriations committee to reduce the annual appropriation for the $750,000 state exhibits building at the state fair grounds here to $5,000 annually from the present allocation of $30,000 annually will mean the vitual closing of the building, according to W. E. Anderson, state entomologist, who has direction of the building under State Agricultural Commissioner Harry D. Wilson.

Mr. Anderson came here Saturday to notify the staff of 11 workers that at the start of the fiscal year July 1, the proposed reduction to $5,000 annually for maintenance will go into effect, causing the reduction in personnel to the barest minimum for care of the building and grounds.

STUDY PLANS TO BRING CHILDREN TO AMERICA

WASHINGTON, June 22.—(AP)—Three government departments and a congressional committee are exploring the possibility of bringing thousands of English refugee children to the United States.

The British government already is selecting boys and girls from 5 to 16 years of age whose parents would consent to their removal to America, said Miss Katherine Lenroot, chief of the United States children's bureau.



DEAR JEAN AND GEORGE:

The Arkansas Ozark and Ouachita mountains are certainly a relief after blistering days in the city. We are enjoying such a delightful and inexpensive vacation spending cool, restful nights in modern cabins and rustic lodges.

We are getting a marvelous tan from swimming, horseback riding, boating and fishing. There's plenty to do at night, too. Hope we'll be seeing you soon - here in Arkansas.

Fond regards,
An Arkansas Traveler

48-page booklet and vacation map.
Free to You
NEW PLACES TO SEE · NEW THINGS TO DO
ARKANSAS



Arkansas Publicity Advisory Commission
Room 321, State Capitol, Little Rock, Ark.
Please send me FREE 48-page booklet
Name_____
Address_____
City_____ State_____

Sigma Phi Omegas To Convene Here In 1941

Local Chapter Brings Back Convention From Mobile Meeting; Local Members Win Honors

Members of Sigma chapter, local unit of national Sigma Phi Omega fraternity, have reason to be jubliant these days. Thrcugh the efforts of S. P. O.'s who attended the national convention at the Battle house in Mobile, Ala., last week, Monroe has been named the convention city for 1941. Already members of Sigma chapter have begun making plans to stage the biggest convention in the history of S. P. O.

Convention honors captured by the local delegates were numerous. For having attained the highest scholastic average for the 1939-40 school year, the Monroe chapter was awarded a beautiful gold loving cup. Lloyd Lenard, official delegate from Monroe to the convention and associate editor of the fraternity publications, the Chain and the Link, received a cash prize for being judged the best speaker in the oratorical contest. Hodge Mason, another local member and editor of the fraternity publications, was elected to the national governing board of the fraternity.

The grand leadout, dancing at the Yacht club, an open air pavilion on Mobile bay, dinner in the Fountain room, were a few of the enjoyable features of entertainment.

Attending the convention from Monroe were: Lloyd Lenard, Hodge Mason, H. L. Cavaness, Hubert Weatherly, Bobby Kellar, George Hayes, Max Kulcke, Alfred Ware, Miss Margaret Warren, and Mrs. M. P. Hayes.

St. Joseph

The social committee of the Tensas Garden club entertained at a card party at the Community house. Those composing the committee were Mrs. Joseph Brown, Mrs. Jack Crigler, Mrs. John Hughes, Mrs. Philip Watson, and Miss Ethel Reiber. Prizes were won by Mrs. Viola Allen, Mrs. Albert Bondurant, Mrs. Edward Lynch, Mrs. Joseph Curry, Mrs. Katie Watson, Mrs. Fred S. Smith, Mrs. Joseph Whitaker, Mrs. George Camors of New Orleans, and Mrs. J. W. Battle of Dothan, Ala.

Mrs. J. W. Battle, Mrs. Louise Wynn and her daughter, Miss Annette Wynn, all of Dothan, Ala., were out-of-town guests.

Mrs. G. L. Burleson had as her house guests, her sister, Mrs. J. W. Battle, Mrs. Louise Wynn and daughter, Miss Annette Wynn, all of Dothan, Ala.

Newton Wilds, Jr., left recently for Camp Stanislaus, Bay St. Louis, Miss.

Mr. and Mrs. John Pittman of Baton Rouge and son, John, Jr., are visiting Mrs. Pittman's mother, Mrs. Laura Beaubien.

Mr. Samuel Hornsby and Mr. Will Mangum, both of Natchez, Miss., were guests of Mr. B. F. Young recently.

Misses Patricia Curry and Nel Hammond left recently for Camp Edgewater, in Edgewater, Miss.

Miss Lucille McNair was a recent visitor in Wisner, La.

Mrs. Richard H. Whitney entertained the Night Card club with some additional guests at the regular meeting. Those present were Mr. and Mrs. Edward Lynch, Mrs. Thomas M. Wade, Jr., Mrs. William Watson, Mr. Blanton Evans, Mr. Thomas M. Wade III, and Mr. Dalton Watson.

The Presbyterian auxiliary met at the Community house with Mrs. Thompson Clark as hostess. Mrs. Freemont Goodwine led the devotional. "Presbyterian Home Mission Work with the Indians" was the topic of the program, presented by Mrs. Philip Watson. Refreshments were served to Mrs. H. L. Biggs, Mrs. Gasper Bruno, Mrs. Freemont Goodwine, Mrs. C. B. Haddon, Mrs. Ida Jones, Mrs. Curry Macpherson, Mrs. Fred Skinner, Mrs. Philip Watson, and Miss Ethel Reiber.

The Baptist W. M. U. met at the Baptist church to present their royal service program. The topic for the month was "Holding Fast in Africa." Mrs. X. T. Matthews presented a Bible study, and talks were given by Mrs. J. Crigler, Mrs. P. Nevels, Mrs. J. R. Coor, Mrs. V. Allen, and Mrs. E. Smith.

The hostesses, Mrs. Jack Crigler, Mrs. X. T. Matthews, and Mrs. Edward Smith, served refreshments to Mrs. Viola Allen, Mrs. J. R. Coor, Mrs. A. N. Murray, Mrs. Peter Nevels, Mrs. T. A. Pierce, Mrs. V. L. Pierce, and Mrs. Mildred Donal.

For the past two weeks, a vacation Bible school has been held at the Baptist church. Teachers were selected from the Baptist, Presbyterian, Methodist, and Episcopal churches. There were five classes for boys and girls from 4 to 17 years of age. Fifty pupils and 11 adult workers was the average attendance. Friday morning, June 14, refreshments were furnished for the children, after which a program was presented by the pupils. Blue and red ribbons were awarded for attendance, and white ribbons for memory work. A picture of the entire school was taken after the program.

Jena

The Intermediate B. Y. P. U. of the First Baptist church met with their leader, Mrs. R. W. Stephenson, and elected the following officers for the ensuing year: Juanita Richmond, president; Marion Terrell, vice-president; E. J. Lassiter, secretary; Vermelle McGrew, treasurer; Buck McGrew and Geraldine Girlinghouse group captains; E. J. Lassiter, Juanita Richmond, and Marion Terrell, social committee.

Mrs. J. W. Brasher and baby, Jodie Bill, are visiting relatives in Pass Christian, Miss. They were later joined by Mr. Brasher, who accompanied them home.

Miss Doris McGrew and Miss Bobby of Walters spent the week in Rayville, visiting relatives.

A group of ladies met at the home of Mrs. W. Y. Warner recently and organized a Home Demonstration club for ladies in North Jena, giving the club the name of "Warner."

Regular meetings will be held the fourth Friday in the month, the next being June 28. After the short business session, the hostess served refreshments to Mrs. U. Floyd, Mrs. Sallie Hodges, Mrs. Ben Floyd, Mrs. Naomi Girlinghouse, Mrs. Iona Hodges, Mrs. B. H. Switzer Mrs. O. D. Blaney, Mrs. Ada Clarey, Mrs. B. P. Miles, Mrs. Dudley Roberts, Mrs. W. T. Hodges, and Miss Cora Westbrook.

The next meeting will be held in the home of Mrs. B. P. Miles.

Mrs. R. W. Stephenson Mrs. G. P. Richmond, and Mrs. Dick Steward accompanied the Intermediate B. Y. P. U. class on a "Wimpy Supper."

Mrs. M. L. Richmond and son, Jerry, accompanied Mrs. A. W. Cernich to Alexandria.

Mr. and Mrs. C. E. Roark had as their guests the past week, Mr. and Mrs. Chris Roark, Clyde Roark of Port Arthur, Tex., Miss Faye Roark of Harrisonburg, and Mr. and Mrs. Hardtner Huffman and son of Tullos.

Mrs. A. D. Flowers and mother, Mrs. A. P. Hanchey, and Miss Myrtle McDowell attended homecoming day at Little Star church in Caldwell parish.

Representative and Mrs. A. D. Flowers have returned to Baton Rouge.

Miss Nila Mae Cupples of Olla, is visiting Mr. and Mrs. G. C. Poole.

Mr. and Mrs. J. W. Carter and Mr. and Mrs. C. E. Roark motored to Jonesville, and were accompanied home by Altonette Carter, granddaughter of the Carters.

Mr. and Mrs. Dan Corley of Shreveport, visited Mr. and Mrs. C. E. Roark.

Mr. and Mrs. Mayo Watkins and son, Frank, of Baton Rouge, visited relatives here the past week-end, and were accompanied home by Miss Juanita Kendrick, who will be their guest.

Mrs. J. A. Gaharan of Olla, visited in Jena.

Mrs. R. B. Taylor and Miss Ethel Lee Taylor visited relatives in Clarks.

Delhi

The Loyalty Circle of the Baptist W. M. S. met in the home of Mrs. Clarence Wiggins on Tuesday afternoon. Mrs. Clyde Hancock presided over the meeting. The devotional was given by Mrs. Harry Barrett.

At the close of the meeting fried chicken, salads, homemade cake and ice tea were served buffet style to the following. Mrs. Lilli Bacle, Mrs. Clyde Hancock, Mrs. Sheldon Teer, Mrs. T. C. Hall, Mrs. Wade Chambers, Mrs. Harry Barrett, Mrs. Tom Silk and Mrs. L. P. Woodard, and Mrs. Buck Sheppard.

Mr. and Mrs. J. H. O'Neal were host to a number of their friends at a chicken supper on Thursday night. Those enjoying the evening were Mr. and Mrs. H. F. Sproles, Mr. and Mrs. Ira L. Keasler, Mr. and Mrs. James F. Naylor, of Chicago, Ill.; Mr. and Mrs. R. K. Palmer, Mr. and Mrs. Lamar Bryant, Mr. and Mrs. L. T. O'Neal, Mr. and Mrs. L. P. Woodard, Dr. and Mrs. Sheldon Teer, Dr. and Mrs. Loranz Teer, Mrs. J. M. O'Neal, Sr., Mrs. Lydia Fraser, Mrs. Frank Bell of Mer Rouge, Betty Joe and Lillian Ann Keasler, Jean Sproles, Jo Nell O'Neal, Jo Ann Bell, Beverly and Dorothy O'Neal.

Mrs. Frank Bell and daughter, Jo Anne are visiting Mr. and Mrs. Lamar Bryant.

Mr. and Mrs. James F. Naylor and two sons, James, III, and William Sentell, of Chicago, Ill., spent several days in Delhi last week, as guests of friends.

Mrs. Sheldon Teer, Mrs. Lamar Bryant, Mrs. Frank Bell, Mrs. Ira L. Keasler, Betty Jo and Lillian Ann Keasler spent Wednesday in Monroe.

Mr. and Mrs. H. F. Sproles and daughter Jean have just returned from a visit to New Orleans. While there they were the guest of Mr. and Mrs. Brevard Breckenridge. They returned home via Brookhaven, Miss., where they were the guest of Mrs. Elliot May.

Mrs. Lamar Bryant and Mrs. C. F. Bryant spent last Thursday in Mer Rouge.

Mr. and Mrs. J. H. O'Neal had as dinner guests, Friday, Mr. and Mrs. Leon Sutton of Monroe and Mr. and Mrs. J. L. Sanderson of Choudrant.

Mr. N. A. Harville and Mr. L. P. Woodard attended a meeting of the Louisiana Power and Light company employes in Monroe, Friday.

Delhi shoppers in Monroe, Wednesday, were Mesdames Lamar Bryant, Sheldon, Teer, R. K. Palmer, Lydia Fraser, and L. T. O'Neal.

Mrs. L. P. Woodard spent Friday in Monroe, as guest of Mrs. H. A. Miller.

Mr. and Mrs. J. H. O'Neal and two daughters, Dorothy and Beverly, Mrs. J. M. O'Neal, Sr. and Martha Jane Bryant spent several days in Choudrant last week.

Miss Barbara Ann Smith returned Friday from Shreveport, where she had been the guest of Betty Jo Loe for several days.

Miss Amie Lou Smith spent last week in Sterlington with Shirley Ann Stall.

The Daily Vacation Bible school closed Friday and closing exercises were held at the Baptist church Sunday night. There were one hundred and thirty-three pupils enrolled.

Mrs. J. L. Caldwell served as principal, and Mrs. Stone Miller as pianist. Mrs. L. A. Flohr, Mrs. S. E. Smith Mrs. John R. Golson, Mrs. J. H. O'Neal, Miss Helen Atwood, Mrs. Will Owen, Mrs. H. F. Morris, Mrs. B. W. McKinnis, Mrs. Jessie Grice, Miss Vera Willey, Mrs. Middleton, Mrs. C. F. Almand, Mrs. Ira L. Keasler, Mrs. E. M. Caldwell, Mrs. Ballard, Mrs. Charley Wiley, Mrs. Hicks, Mrs. Collins, Mrs. Rocky Sturdivant, Mrs. Buck Sheppard, Mrs. E. Sumlin, and Mrs. Velma Deardoff were the instructors. Miss Vera Willey acted as secretary

Many beautiful and useful articles were made during the school, among them were a number of hand embroidered tea towels which will be presented to the Baptist Children's Home as a love gift from the girls.



HIGH SCHOOL GRADUATE . . .

In this year of destiny the sweet girl graduate appears on the troubled scene as a happy augury. One of the season's loveliest graduates is Miss Annie Marjorie Pohl, daughter of Mr. and Mrs. Clyde Pohl, who was a member of the senior class of the Ouachita Parish High school. Miss Pohl left this morning for a visit of indefinite length with her uncle and aunt, Mr. and Mrs. Eddie B. Pohl, of Waco, Tex.

CHURCHES

ASSEMBLY OF GOD
Cypress And Crosley Sts.
West Monroe
E. L. Tanner, Pastor

Great interest is being manifested in the revival services, with large crowds in attendance at each service. Rev. Lester Sumrall, who is doing the preaching, will speak at both preaching hours today, 11 a.m. and 7:45 p.m. The subject for the morning hour is "A Workable Philosophy for Christian Living." At the evening service he will speak on "The Imperial City of God." The meeting will continue through the week with Rev. James D. Cockman doing the preaching.

Sunday school meets at 9:45 a.m., S. W. Hamilton, superintendent. We invite every one not attending other church schools to meet with us.

FIRST BAPTIST CHURCH
St. John And Grammont Sts.
L. T. Hastings, Pastor
D. C. Black, Pastor's Associate

"World Conditions as Reflected in the Recent Southern Baptist Convention" will be the pastor's subject for this morning. At the evening hour he will bring a message on "The Four Horsemen of the Apocalypse." As a preparation for this message you are asked to read the sixth chapter of Revelations.

While our auditorium is being remodeled our worship services are being held on the second floor of the education building. It has been seated more comfortably than ever before. We had great services last Sunday and we are expecting even greater today. If the seriousness of the times in which we live does not drive people to their knees and to the house of worship what would it take to accomplish such results? Go to the church of your choice, identify yourself with the people of God and get under the load of trying to stem the tide of iniquity and thus prevent the day of doom that has befallen every country that has forgotten God.

The Sunday school, B. T. U. and Brotherhoods meet at the usual times and places. "Seek ye the Lord while He may be found."

FIRST BAPTIST CHURCH
West Monroe, Louisiana
Dr. A. E. Prince, Pastor
Miss Beulah Doerr, Educational Director, Dallas Goss, Music Director

For the past two weeks the pastor of this church has been engaged in special revival services with the First Baptist church, Fairfield, Ill. Dr. Prince will return in time to speak at both worship services of this church on Sunday. Special music will be a feature of both services. At the evening hour the Red Cross work will be presented in addition to the regular service.

The Sunday school meets at 9:45 a. m. There are classes for all ages. The leaders and sponsors of the Training union meet at 6:30 and the Baptist Training Union and Brotherhood meets at 7:00 p. m. The worship services are held at 10:50 a. m. and 8:00 p. m. A cordial invitation is extended to the public to worship at this church.

CALVARY BAPTIST CHURCH
812 Mississippi St.
Rev. I. J. Brooks, Pastor
Maxwell Braswell, Choir Director

We are glad to announce that the bus will continue to run as during the meeting to bring people to Sunday school and church services. The Sunday school services begin at 9:45 with classes for all ages.

This morning the pastor will deliver the second of the series of messages on the second coming of Christ. The subject this morning will be "The Signs of the End." He will bring to you seven unmistakable signs of our Lord's return that are present on the earth now for the first time in nineteen hundred years. The text will be from Matthew 6:1 to 3.

The message of the evening will be "A Soul's Suicide" with text from Mark 10:22. Continue to pray for the unsaved and help to keep our revival fires burning brightly with service for the Master.

The time for the meeting of the Brotherhood Tuesday evening has been changed from 7:30 to 7:45. If you men would like to enjoy an hour of Christian fellowship and spiritual food, be at these Brotherhood meetings. Join in the drive for "a million men for Christ."

CENTRAL BAPTIST CHURCH
3400 Lee Avenue
D. D. Cantrell, Pastor
C. Dale Cobb, Choir Director

Sunday school will open at 9:30 and close at 10:40 a.m. All adult and young people's classes meeting at the auditorium of the Lida Benton school. All the intermediate ages and all the children will meet at the church. All the department leaders will have well planned progams for the opening exercises today. Be on time and bring your friends. The Baptist Training union meets 6:45 p.m. All our people should have a part in this great work.

The revival meeting will begin June 30 and run for two weeks. Rev. A. S. Newman will be the preacher and Ray Marston the choir director. Fifty cottage prayer meetings is our goal for next week. Monday night the young people of our church will promote the prayer meetings. The W. M. U. will sponsor several in the afternoon during the week, while others will be organized. It is hoped that we can find the way through prayer to this much needed spiritual refreshing soul need. The poet has well said:

"Oh for a passionate passion for souls!
Oh for a pity that yearns!
Oh for a love that loves unto death!
Oh for a fire that burns!

Oh for prevailing power in prayer
That pours itself out for the lost;
Victorious prayer in the Saviour's name!
Oh for a pentecost."

We welcome all our friends to worship with us in all these services.

RIDGE AVENUE BAPTIST CHURCH
Ridge Avenue, West Monroe
A. T. Mitchell, Pastor

Sunday school 9:45 L. L. Overton, superintendent. Sermon 11 a.m. by pastor on "Heaven." Music program 7:30 p.m. by L. O. Fisher. 8:20 p.m. a sermon by the pastor on "The Value of a Soul."

We are in the midst of another revival meeting and have services each evening at 7:30. We invite our friends to attend these services and all the people in this part of West Monroe.

W. C. Salley, chairman of the building committee called a meeting of the committee Friday evening and discussed the building of a church on the beautiful lots bought and paid for to erect a church building on. The location of the building will be between the Splane and McGuire additions. Serving on this committee with Mr. Salley are F. C. Childers, W. D. Mays, G. D. Jones, Ross Ferguson and T. L. Salley.

CHRISTIAN SCIENCE SERVICES
Corner Auburn Avenue And North Second Street

"Is the Universe, Including Man, Evolved by Atomic Force?" is the subject of the lesson-sermon in all Churches of Christ, Scientist, Sunday, June 23, 1940.

The Golden Text is: "Lo, he that formeth the mountains, and createth the wind and declareth unto man what is his thought, that maketh the morning darkness, and treadeth upon the high places of the earth, The Lord, The God of hosts, is his name" (Amos 4:13).

Among the citations which comprise the lesson-sermon is the following from the Bible: "All things were made by him; and without him was not any thing made that was made" (John 1).

The lesson-sermon also includes the following passage from the Christian Science textbook, "Science and Health with Key to the Scriptures," by Mary Baker Eddy: "The true theory of the universe, including man, is not in material history but in spiritual development" (p. 547).

THE CHURCH OF GOD IN CHRIST
(Of Faith Tabernacle)
124 Short Coleman Street
West Monroe
Bishop L. R. S. M'Neil, Pastor

Sunday school, 10:00 a. m. E. J. Cooper, superintendent.

Preaching, 11:45 by the pastor. "The Powers of Heaven Shall be Shaken." Luke 21:26. Bible class at 6:30 p. m., conducted by Evangelist H. E. Powe, of Bay St. Louis, Miss. Night's message by the pastor, "God's Word Shall Stand for Ever," Isaiah 40:8, Luke 21:33.

The evangelistic services will be conducted by Rev. Mrs. Bertha P. White of Texas. Mrs. H. E. Powe will conduct the devotional services each evening, also she will have noon prayer at the church and Bible lesson each day.

Come and let us search God's word. Bring you Bibles and let us see ourselves grow. All denomination and people are invited to these meetings. Bring your sick and afflicted ones for their healing. Good singing and a lively service each evening. We are looking to have a real spiritual outpour from heaven.

GRACE CHURCH
Fourth And Glenmar Streets
Edward Farren Hayward, Rector

Services for the 5th Sunday after Trinity are as follows: The Holy Eucharist will be celebrated at 7:30 a.m., and morning prayer and sermon by the rector at 9:30 a.m. These are the only services this Sunday, 7:30 a.m. and 9.30 a.m. Services during the week are as follows: Monday, Nativity of St. John Baptist. The hour for service is 7:30 a.m. Wednesday, intercessions for world peace. Service at 9 a.m. Saturday, St. Peters day. The hour for service is 7:30 a.m. On each of these days, Monday, Wednesday and Saturday, the Holy Eucharist will be celebrated. Meditation. Read 1st St. John, 2nd chapter, verses 9 and 10. "It is an acepted fact that no community can enjoy the highest standard of living if it withdraws from the rest of the world; it logicaly follows that no person can live a full life and a rich life if he withdraws from his fellow men through hate. The teachings of Christ are based upon love: 'Love thy neighbor,' 'love thy fellow men,' yea, 'love thine enemy.' Many of us are prone to believe that if we obey the 10 commandments we shall enjoy the eternal life that is promised. But there is another important factor involved: the second of the two great commandments that Jesus placed above all others, 'Thou shalt love thy neighbor as thyself.' Life is either a hall of mirrors in which everywhere you see your own image until you sicken of it; or a hall of windows through which you look out onto the world."

The church is open daily from 7:30 a. m. until 5:30 p. m. Come in, rest, pray, give thanks, meditate. You are welcome.

TRINITY LUTHERAN CHURCH
Harrison And Darbonne Streets
Sherrouse Addition
Vernon C. Grosse, Pastor

Sunday school meets at 9:30 a. m. Bible class at 10 a. m. Church service at 10:45 a. m. We extend a cordial welcome to everyone to come and worship with us.

FIRST METHODIST CHURCH
Jackson At Wood
A. M. Freeman, Pastor

"Christian Readiness" is the pastor's theme for the morning worship. At this service college student members will be special guests.

"Fishing as a Business" will be the topic for the evening hour.

The Epworth League hour for the young people is 6;45.

Tuesday, the Society of Christian Service will meet in circles.

The Adult council will meet with Mrs. J. T. Eubanks, 500 McKinly Wednesday evening at 7:45.

The Church school is planning to avoid the summer slump, so let every member do his part in keeping his class attendance as it should be.

Next Sunday will be homecoming day for our banks. Every member is expected to be on hand, but if you find you can't come, let the church office know and someone will call for your bank. If you do not have a way to the church we will gladly send for you.

In the name of Christ
We bid you welcome to our church.
Its work and worship,
Its instruction and service,
Its comfort and its blessing.

FIRST METHODIST CHURCH
West Monroe, La.
Dr. C. Karlos Smith, Pastor

You are invited to attend every service in our church where the pure gospel is preached to all men. Today we are making every effort to cause the Christian religion to be felt in a world almost wrecked by sin and selfishness.

The salvation of this sick world is Jesus Christ. If we who profess to know Him fail to present to the world a Christianity which is practical and which we know to be adequate to deal with every phase of life, then will the world believe that our teachings are of no value to mankind and is good for nothing but to be cast aside. If you appreciate gospel preaching attend our church.

Our Sunday school meets at 9:45 a. m. Preaching services at 11:00 a. m. and 8:00 p. m. If you are not in attendance upon the services of some other church, you are urged to attend our services. "The church with a welcome to everybody."

GORDON AVENUE METHODIST CHURCH
J. M. Alford, Pastor

Gordon Avenue church, located on the corner of Dixie and Gordon, will observe the usual program of work and worship today as follows: Church school exercises open at 9:45 a.m. and will be followed by the regular worship service at 11 o'clock with the pastor using as his subject, "Doing Our Best." The Senior and Intermediate Leagues will be held at 6:30 p.m. with Miss Pearl Killian sponsor for and Miss Edna Mae Stone president of the Senior League and Mrs. Herbert Branch sponsor for the Intermediate League. The largest number of the entire year was present at last Wednesday evening's prayer meeting, which was led by the pastor. Mr. R. L. Hales will be the leader next Wednesday evening. All three circles of the Missionary society will meet Tuesday afternoon at 3 o'clock. Subject for study: "Exploring the Bible." A very fine laymen's service was held last Sunday evening with Mr. William Wood as the guest speaker. This evening's worship service will open at 7:30 o'clock, the pastor using as his subject "Telling Our Troubles to Jesus." Remember our Sunday school contest, which ends on the fifth Sunday. Come and worship with us today. A hearty wlcome awaits you and your friends at the Gordon Avenue Methodist church.

STONE AVENUE METHODIST CHURCH
I. L. Yeager, Pastor

"An artist painted the portrait of a friend whom he dearly loved, and lavished the utmost care upon it. When finished the friend looked upon it and said, "You have painted my portrait too fine for it to be true." "Oh, no," said the artist, "I have only painted it lovingly." And this is the enriching power of love." A child may be painfully plain, but to his mother, he is beautiful and fair, for, her love making him so to her, he is so. When Christ's eyes rested on the sinful woman He did not see what the Pharisee saw. The Pharisee, as he saw her at Jesus' feet, sneered at her as an evil woman of the street, but Jesus looking through His great love-lit eyes, said unto her, "Daughter!" When our eyes are love-lit, the world becomes full of the carnivals of spring and of the cercies of God. Thus it is with Christians; success in portraying the life of Christ, depends upon our love for Christ.

An invitation is extended to the public to worship with us today, beginning with Sunday school at 9:45 a.m. Message at 11 o'clock a.m. Christian Endeavor at 7 p.m. Miss Getye Mae Brashier was appointed as leader. Evening service at 7:45. Prayer service Wednesday evening 7:45 p.m.

FIRST PRESBYTERIAN CHURCH
Grammont At Catalpa
Ernest Holloway, Pastor

A free will offering will be made this Sabbath for the rebuilding of the auditorium, Montreat, N. C. This edifice was destroyed by fire some weeks ago. The conferences and the general assembly have met in Montreat for the past several years. We are privileged to share in the construction of a larger and more beautiful building.

"Self Control; Or Keeping Our Feet On The Ground" is the subject of our morning meditation. Now is the time for us to keep quiet. Can we do this? If so, what are the facts upon which we may stand, aiding us in self control? Your presence will not only inspire us, but it will please the Lord, who favors people.

"How A Man Regained Self Mastery" is the theme of our evening message. The Holy Book is full of noble people. They have left us an example. Will we profit thereby?

The Sabbath school attendance is good. With your cooperation it will be even better. Will you join us this Sabbath in the study of the Word?

Our services are planned in the interest of spiritual growth, power, and illumination. We may not always succeed in our aims, but we are ever striving to impress the eternal truth that man does not live by bread alone; he really lives by the words which come from the Lord.

A hearty welcome awaits you!



JUNE BRIDE . . .

Mrs. Van C. Worsham, whose marriage took place June 14. Mrs. Worsham was formerly Miss Claudine Andrews of Marion, La.

CUT IN APPROPRIATION WILL AFFECT BUILDING

SHREVEPORT, La., June 22.—(AP)—Recommendation of the legislature appropriations committee to reduce the annual appropriation for the $750,000 state exhibits building at the state fair grounds here to $5,000 annually from the present allocation of $30,000 annually will mean the vitual closing of the building, according to W. E. Anderson, state entomologist, who has direction of the building under State Agricultural Commissioner Harry D. Wilson.

Mr. Anderson came here Saturday to notify the staff of 11 workers that at the start of the fiscal year July 1, the proposed reduction to $5,000 annually for maintenance will go into effect, causing the reduction in personnel to the barest minimum for care of the building and grounds.

STUDY PLANS TO BRING CHILDREN TO AMERICA

WASHINGTON, June 22.—(AP)—Three government departments and a congressional committee are exploring the possibility of bringing thousands of English refugee children to the United States.

The British government already is selecting boys and girls from 5 to 16 years of age whose parents would consent to their removal to America, said Miss Katherine Lenroot, chief of the United States children's bureau.



DEAR JEAN AND GEORGE:

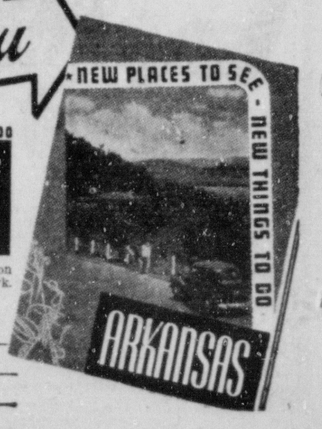
The Arkansas Ozark and Ouachita mountains are certainly a relief after blistering days in the city. We are enjoying such a delightful and inexpensive vacation spending cool, restful nights in modern cabins and rustic lodges.

We are getting a marvelous tan from swimming, horseback riding, boating and fishing. There's plenty to do at night, too. Hope we'll be seeing you soon - here in Arkansas.

Fond regards,
An Arkansas Traveler

48-page booklet and vacation map.

Free to You



NEW PLACES TO SEE · NEW THINGS TO DO
ARKANSAS

Arkansas Publicity Advisory Commission
Room 321, State Capitol, Little Rock, Ark.

Please send me FREE 48-page booklet

Name_____

Address_____

City_____ State_____

CONGRATULATIONS . . .

TO THE WINNER, MISS IDEAL DIXIE

You did it . . . Miss Rosalie Sherman . . . we knew you would and we are mighty proud of you. Our well-wishes continue with you should you go forth to Hollywood, California, for a screen test with the leading picture studios of that city. We join the Twin Cities in extending congratulations.



ROSALIE SHERMAN

Congratulations to MISS ROSALIE SHERMAN

We join Monroe friends in a welcome to the new

Miss Ideal Dixie

At the Biloxi, Miss., Bathing Beach Revue



A Gantner Swim Suit Is Always A Winner . . . Get Yours Today

Swimming Season Is in Full Swing . . . Get Your New

Gantner Floating-Bra Swim Suits (for Women) $2.95 to $6.95

Gantner Wikies Swim Trunks (for Men) $1.95, $2.95, $3.95

U. S. HOWLAND SWIM CAPS (the cap that really keeps the hair dry) 59c to $1.00

U. S. Beach Strollers ..... 69c to $1.98
Beach Balls and Inflated Toys

Exclusive with

FERD LEVI STATIONERY CO.

Phone 208 107 DeSiard St.

CONGRATULATIONS to

MISS ROSALIE SHERMAN

Winner of "Miss Ideal Dixie"

WE ARE PROUD TO FURNISH MISS SHERMAN'S ENTIRE WARDROBE



Consisting of

- DRESSES
  - —By Dawnleigh
  - —By Classy Jean
  - —By Carlyle
  - —By Susan Shane
- HATS
  - —By Fisk
- UNDERTHINGS
  - —By Artemis
- HOSIERY
  - —By Hummingbird

A Silverstein's wardrobe is always a winner—Now is your opportunity to outfit yourself for the summer . . . vacation and another season.

USE OUR CONVENIENT CHARGE ACCOUNT PLAN

Select your Ready-to-Wear needs at Silverstein's. . . . You'll find our merchandise all nationally advertised and anyone with a salary can afford to dress well by our easy pay plan . . . 30—60—90 days.

SILVERSTEIN'S

338 DeSiard Street

Congratulations

We Are Proud of You

Miss Rosalie Sherman

for bringing home to us the winning title of

Miss Ideal Dixie

We feel that the Paramount Bathing Beach Revue Contest was a high success because of the fact that our Monroe girl was selected as the winner.

The Paramount Theater extends thanks and appreciation to the cooperating merchants that made possible this interesting Bathing Beach Revue.

AIR-CONDITIONED PARAMOUNT

Miss R&A Wins Title of Miss Ideal Dixie



Ladies' or Men's GRUEN WATCHES 15. 17. 21 Jewels $24.75 UP To $100 50c To $1.00 Weekly

Nothing Down



ROSALIE SHERMAN

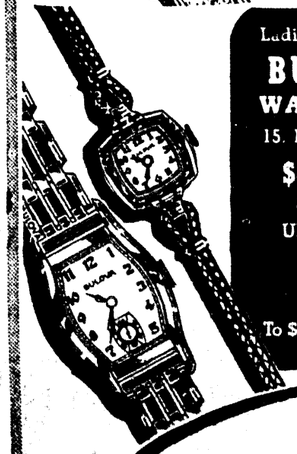
CONGRATULATIONS, MISS SHERMAN!

Everyone in Monroe is proud of you, and as sponsor of your entry in the local contest, we take especial pride and hope for you still greater success in your motion picture screen test.



Ladies' or Men's WESTFIELD WATCHES $9.95 UP To $24.50 50c A WEEK

Nothing Down



Ladies' or Men's BULOVA WATCHES 15. 17. 21 Jewels $24.75 UP To $100 50c To $1.00 Weekly



Ladies' or Men's ELGIN WATCHES 15. 17. 21 Jewels $24.75 UP To $100 50c To $1.00 Weekly

R&A JEWELRY CO.

The Largest Collection of Antique Jewelry in North Louisiana

Mail Orders Promptly Filled

Phone 1928 Paramount Theater Block Monroe's Oldest Credit Jewelers

BEST WISHES AND SINCERE CONGRATULATION to

MISS ROSALIE SHERMAN

You Have Brought Back to Monroe the Title of

MISS IDEAL DIXIE



It is our sincere wish that some day you will be given an opportunity to use your Beauty and Talent on the silver screen. Best of luck and may life hold many more pleasant happenings for you.

Standard Office Supply Co.

125 St. John St. Phone 3030

CONGRATULATIONS . . .

TO THE WINNER, MISS IDEAL DIXIE

You did it . . . Miss Rosalie Sherman . . . we knew you would and we are mighty proud of you. Our well-wishes continue with you should you go forth to Hollywood, California, for a screen test with the leading picture studios of that city. We join the Twin Cities in extending congratulations.



ROSALIE SHERMAN

Congratulations to MISS ROSALIE SHERMAN



We join Monroe friends in a welcome to the new

Miss Ideal Dixie

At the Biloxi, Miss., Bathing Beach Revue

A Gantner Swim Suit Is Always A Winner... Get Yours Today

Swimming Season Is in Full Swing . . . Get Your New

Gantner Floating-Bra Swim Suits (for Women) $2.95 to $6.95

Gantner Wikies Swim Trunks (for Men) $1.95, $2.95, $3.95

U. S. HOWLAND SWIM CAPS (the cap that really keeps the hair dry) 59c to $1.00

U. S. Beach Strollers ..... 69c to $1.98
Beach Balls and Inflated Toys

Exclusive with

FERD LEVI STATIONERY CO.

Phone 208 107 DeSiard St.

CONGRATULATIONS to

MISS ROSALIE SHERMAN

Winner of "Miss Ideal Dixie"

WE ARE PROUD TO FURNISH MISS SHERMAN'S ENTIRE WARDROBE



Consisting of

- DRESSES
  - —By Dawnleigh
  - —By Classy Jean
  - —By Carlyle
  - —By Susan Shane
- HATS
  - —By Fink
- UNDERTHINGS
  - —By Artemis
- HOSIERY
  - —By Hummingbird

A Silverstein's wardrobe is always a winner—Now is your opportunity to outfit yourself for the summer . . . vacation and another season.

USE OUR CONVENIENT CHARGE ACCOUNT PLAN

Select your Ready-to-Wear needs at Silverstein's. . . . You'll find our merchandise all nationally advertised and anyone with a salary can afford to dress well by our easy pay plan . . . 30—60—90 days.

SILVERSTEIN'S

338 DeSiard Street

Congratulations

We Are Proud of You

Miss Rosalie Sherman

for bringing home to us the winning title of

Miss Ideal Dixie

We feel that the Paramount Bathing Beach Revue Contest was a high success because of the fact that our Monroe girl was selected as the winner.

The Paramount Theater extends thanks and appreciation to the cooperating merchants that made possible this interesting Bathing Beach Revue.

AIR-CONDITIONED PARAMOUNT

Miss R&A Wins Title of Miss Ideal Dixie



Ladies' or Men's **GRUEN WATCHES** 15. 17. 21 Jewels **$24.75** UP To $100 **50c** To $1.00 Weekly

Nothing Down



ROSALIE SHERMAN

CONGRATULATIONS, MISS SHERMAN!

Everyone in Monroe is proud of you, and as sponsor of your entry in the local contest, we take especial pride and hope for you still greater success in your motion picture screen test.

Ladies' or Men's **WESTFIELD WATCHES** **$9.95** UP To $24.50 **50c** A WEEK

Nothing Down



Ladies' or Men's **BULOVA WATCHES** 15. 17. 21 Jewels **$24.75** UP To $100 **50c** To $1.00 Weekly



Ladies' or Men's **ELGIN WATCHES** 15. 17. 21 Jewels **$24.75** UP To $100 **50c** To $1.00 Weekly



R&A JEWELRY CO.

The Largest Collection of Antique Jewelry in North Louisiana

Mail Orders

Phone 1028 Paramount Theater Block Monroe's Oldest Credit Jewelers

Promptly Filled

BEST WISHES AND SINCERE CONGRATULATION

to

MISS ROSALIE SHERMAN

You Have Brought Back to Monroe the Title of

MISS IDEAL DIXIE



It is our sincere wish that some day you will be given an opportunity to use your Beauty and Talent on the silver screen. Best of luck and may life hold many more pleasant happenings for you.

Standard Office Supply Co.

125 St. John St. Phone 3030

Sicily Island

Friends of Billy Sue Knight gathered at the home of Mrs. J. W. Peniston celebrating her tenth birthday.

Mrs. Knight and Mrs. Peniston were assisted in entertaining by Mrs. Leon Herbert, Mrs. J. A. McLelland, Mrs. John Knight, Mrs. C. L. Enright, Mrs. W. P. Carter, Mrs. R. P. Wilkinson, and Miss Mildred Seal.

Those attending were: Edward Jr. and Jimmie Enright, Ouida, Juanita, and Patsy Seal, Cleo Foster, Sunny Bird, Lydia Carter, Bruce Edmonds, John Fairbanks, Vernon Whitlock, John Barkley Knight, Jo Ann Denham, Leon Herbert, Willa and Bonnie Jean Anderson, and Roger Wilkinson.

Mr. and Mrs. W. P. Carter entertained at a chicken barbecue Friday evening in their home at Fowles. Guests for the occasion were: Mr. and Mrs. Asa Kiper of Wisner, Mr. and Mrs. John Hall, Mr. and Mrs. A. S. Montgomery, Mr. C. L. Enright, Mr. and Mrs. Rufus Knight and Billy Sue Knight of Sicily Island.

Mr. and Mrs. E. C. Chambers have as their guests, their daughter and son-in-law, Mr. and Mrs. F. M. Carson of St. Martinville, Mrs. J. R. Yancey of Houston, and Mrs. Elton Murphy of Baton Rouge.

Mr. and Mrs. M. E. Denham and daughter, Jo Ann, spent Sunday with friends in Mangham.

Mr. and Mrs. Estes Evans are visiting their daughters, Mrs. J. E. Temple of Jonesboro, and Mrs. J. K. Stringer of Shreveport.

The Thursday bridge club held their meeting at Charlie's nite club with Mrs. Roy L. Huff hostess. Prizes were won by Mrs. C. L. Enright, Mrs. F. W. Chisum, Mrs. Elton Murphy, and Mrs. E. A. Krause.

Those present were: Miss Clara Johnson, Miss Willy Woodward, Mrs. Bruce Edmonds, Mrs. A. S. Krause, Mrs. Charles G. Smith, Mrs. M. Foster, Mrs. H. M. Krause, Mrs. H. D. Peniston, and Mrs. A. L. Greenlinn. Guests of the club were Mrs. Elton Murphy, Mrs. Gus Smith, Mrs. F. W. Chisum, and Miss Lottie Mae Taliaferro of Harrisonburg.

Mr. and Mrs. W. S. Peck, Sr. and Miss Barbara Jane Peck attended the formal opening of the Dove Wholesale Grocery company in Monroe Wednesday.

Miss Lorraine Hatcher, student at Louisiana Normal college, was painfully but not seriously injured in a bus accident en route to Shreveport. She will be able to return to school within a few days.

Mr. W. L. Vaught and little Buddy Vaught are recovering from illnesses necessitating a short stay in the Ferriday hospital.

Mr. and Mrs. A. L. Brooks were called to Jena this week by the serious illness of Mr. Brook's sister-in-law.

Mr. Charlie Caston of Lake Charles was the guest of Miss Virginia Ogden recently.

Rev. and Mrs. C. F. Reed are spending the week in Vidalia, where Rev. Reed is conducting a revival in the Methodist church. They are the guest of Mr. and Mrs. Fred Falkenheiner.

Mesdames F. M. Curtis, R. G. Cruse, Misses Marguerite Chambless, Minnie Dell Cruse, and Dinah Thurman spent Thursday shopping in Monroe.

Mrs. Byron Robertson and infant son of Little Rock are spending several days with Mrs. S. P. Cantrell.

Mr. W. Prentiss Carter, Jr., after spending several days at home with his father, W. P. Carter, Sr., left the latter part of the week for Southwestern Industrial institute at Lafayette, where he accepted a position in the office of the president of the college for the summer term of school.

Miss Mildred Seal returned home on Saturday from Baton Rouge, accompanied by Mrs. Leon Herbert and son, who are guests of the Sam Seal family.

Mr. and Mrs. Joe Hair and three sons of Winnsboro spend Sunday in the home of Mrs. Jessie McNair.

Mr. Clayton F. Smith of Baton Rouge was a guest Saturday and Sunday of his parents, Mr. and Mrs. Frank Smith. He was joined here by Mrs. Smith, who has been in Shreveport recently visiting relatives.

Mesdames Alvin Seal, Rufus Knight, M. Foster, C. L. Enright, Leon Herbert, Misses Lilly Mae Seal, and Mildred Seal accompanied a group of young girls and boys on a picnic at Norris Springs Wednesday afternoon. Those present were: Billy Sue Knight, Ouida, Juanita, and Patsy Seal, Cleo Foster, Caroline Seal, John Fairbanks, Leon Herbert, and Jimmie Enright.

Winnsboro

Misses Marguerite and Elizabeth Landis, Ina McDuff, Helen Hair, and Mildred Pott are attending summer school at L. S. U.

Mrs. R. E. Applewhite and daughters are visiting relatives in Tylertown, Miss.

Mrs. Jesse York and son, Jesse, Jr., have moved to Wisner.

Mr. and Mrs. D. L. Dickinson and children of Pioneer, La., spent the week-end with Dr. and Mrs. Mc. H. Greer.

Dr. Mc. H. Greer, Mr. and Mrs. W. A. Butler, Mr. and Mrs. Kirby King, Dr. and Mrs. R. E. Applewhite attended the state convention of the American Legion in Shreveport last week.

Mrs. J. B. Wright and Miss Eva Davis of Jena, La., are visiting Mr. and Mrs. J. D. Brown.

Mr. and Mrs. W. C. Latham had as their guests last week-end Mr. and Mrs. J. V. Tennent of Columbia, Miss., Mrs. Jack Lea and sons, Buddy and John Edward, of Morton, Miss.

Mrs. Sidney Jackson and daughter of Shreveport are visiting in the home of Mr. W. F. Prickett.

Misses Earl and Mildred Pott spent Wednesday in Ruston.

Friends of Mrs. Ida Wiggins will be sorry to know that she is still ill.

Mr. and Mrs. W. C. Holstein of Monroe spent Sunday with Judge and Mrs. S. R. Holstein.

Mrs. John Kerst of Oxford, Miss., is visiting her parents, Mr. and Mrs. J. B. Evans.

Bobbie Ross of Monroe spent several days with his cousin, James Garland Kennedy.

Mr. and Mrs. W. T. White of Monroe are visiting Mrs. White's sister, Mrs. L. R. Nielsen, Jr.

Miss Mary Minta Moore is attending summer school at the University of Wisconsin, Madison, Wis.

Mr. and Mrs. E. Fay Walter had as their guests for the week-end, Mr. and Mrs. Emile Zatarain, and Mr. and Mrs. Harold Cohen of New Orleans.

Mr. and Mrs. Frank Richardson of Baton Rouge will spend the week-end with Mrs. Aubrey Scott and Mrs. Aubrey Corbitt.

Mrs. L. R. Nielsen and Mrs. W. T. White entertained with a three table card party Thursday afternoon in Mrs. Nielsen's home. The guests included Mrs. James Young, Mrs. Charles Ramage, Mrs. Tillman Crutchfield, Mrs. James Kiper, Mrs. Jake Kiper, Mrs. Everett Butler, Mrs. Harvey Trammel, Mrs. Carlisle McBride, Mrs. D. P. McDuff and Miss Almeda Butler.

Mr. Sylvester Greenwald of New Orleans is visiting in the home of Mr. and Mrs. Julia N. Greenwald.

Mrs. Nina Womble, Mrs. Nell Windham and son, Redeck, left this week for Fayetteville, Ark., to spend the summer. Mrs. Windham will attend the University of Arkansas.

Mrs. J. S. Gilbert is visiting in Mayfield, Ky.

Mr. and Mrs. Martin Elam of El Paso, Tex., spent last week in the home of Mr. and Mrs. George Elam. They enjoyed a camping trip at Cool Coosa over the week-end.

Mrs. C. R. Adams, Mrs. Floyd Hannah, Gloria Adams, Doris Holmes, Betty Jane Jones, John Lee Kincaid, Jesse York, Jr., Pat Tucker, Thomas Brackett, John A. Cuney, John Edward Kline, Ramage Adams, Jr., Joe Hair, Jr., and Rogenia Price enjoyed an afternoon's outing and supper on Lake Bruin last Thursday.

Steve Holstein of Monroe spent the week-end at his home in Winnsboro.

Mr. and Mrs. D. H. Whiteside and daughter of Little Rock, Ark., and Miss Mary Lou Byrd of Camden, Ark., spent last week-end in the home of Dr. and Mrs. E. H. Byrd.

Mrs. Martha Doman has returned from a visit in New Orleans and Baton Rouge. She was accompanied home by her niece, June Coincou.

Mrs. Floyd Hannah left this week for Gulfport, Miss., to attend a conference of the Girl Reserves. Mrs. Hannah is an advisor for the conference.

CIVIL SERVICE HOLDS EXAMINATIONS FOR SIX POSITIONS NOW OPEN

The United States civil service commission has announced open competitive examinations for the positions listed below:

Junior engineer, $2,000 a year. Optional branches: Aeronautical, and naval architecture and marine engineering. Applicants must not have passed their fortieth birthday. For this examination applications will be rated as received until further notice.

Advanced apprentice engraver, $3.85 a day (five-day week), bureau of engraving and printing, Washington, D. C. Applicants must have had certain high school education (a general qualifying test may be given those who do not meet this requirement), and in addition must have had training in a resident art school or experience in engraving on steel plates for printing purposes. They must have reached their seventeenth but must not have passed their twentieth birthday.

Assistant scientific aid, $1,620 a year. Optional branches are: Chemistry, physics, cotton-textile technology, and yarn and fabric testing. Certain college study or study in a textile school above high school level is required, except for the substitution of experience in the optional branch chosen. Applicants must not have passed their fifty-third birthday.

Construction cost auditor, $3,200 a year; principal, $3,800 a year; junior, $2,600 a year; United States maritime commission. In addition to meeting certain general accounting experience requirements, applicants must have had responsible experience as a manufacturing or construction cost accountant or cost auditor. Applicants must not have passed their fifty-third birthday.

Furniture designer, $3,800 a year, federal prison industries, department of justice. Except for the substitution of certain college study in architecture, or study in a resident school of art or design, applicants must have had experience in designing furniture for custom or commercial manufacture and experience in interior decoration. They must not have passed their fifty-fifth birthday.

Director of libraries (principal librarian), $5,600 a year, and assistant director of libraries (librarian), $3,800 a year, department of agriculture. Completion of a 4-year college course and certain successful library experience are required. Applicants must not have passed their fifty-third birthday.

Full information may be obtained from C. E. Thornhill, secretary of the board of United States civil service examiners, at the postoffice.

TELLS LEGIONNAIRES TO DEMAND 'NO WAR'

SPRINGFIELD, Mo., June 22.—(AP)—Raymond J. Kelly, national commander of the American Legion, told a group of legionnaires ex-service men not only believe "we can stay out of this war but we demand of the president and congress that they keep us out."

Ex-service men "are determined to keep the curse of war away from American shores by keeping our noses out of other people's conflicts and being so strong that no dictator can interfere with our rights."

American plane manufacturers are now turning out about 1,400 planes a month. Of this total 300 planes are flivvers, 100 larger civil types, about 200 for our army and navy, and the remaining 800 for military export.

It is reported that at the end of the year American planes will be manufactured at the rate of about 2,500 a month, as compared to the 1,400 monthly production rate today.

RIVER STAGES

Stations	Flood Stage	Present Stage	24-Hour Change
MISSISSIPPI			
St. Louis	30	7.9	1.0 Fall
Memphis	34	12.6	0.1 Fall
Helena	44	17.7	0.2 Fall
Arkansas City	42	14.3	0.1 Fall
Vicksburg	43	19.4	0.3 Rise
Natchez	48	13.6	0.0
Angola	45	18.3	0.0
Baton Rouge	35	11.9	0.1 Fall
ATCHAFALAYA			
Melville	37	17.8	0.0
Morgan City	6	4.0	0.1 Fall
OUACHITA			
Camden	26	8.9	0.1 Fall
Monroe	40	15.6	1.0 Rise
OHIO			
Pittsburgh	25	16.5	0.0
Cincinnati	52	25.4	2.6 Rise
Cairo	40	20.5	0.2 Fall
TENNESSEE			
Chattanooga	30	9.0	0.4 Rise
CUMBERLAND			
Nashville	40	12.1	2.5 Rise
MISSOURI			
Kansas City	22	12.4	0.8 Fall
ARKANSAS			
Fort Smith	22	7.2	0.5 Fall
Little Rock	23	4.9	0.6 Rise
RED			
Shreveport	39	16.3	1.3 Rise
Alexandria	32	19.0	0.3 Fall

ORLEANS EMPLOYES NAMED IN SHORTAGE

NEW ORLEANS, June 22.—(AP)—John E. Burke, secretary and general manager of the Orleans levee board, and Edward A. Mittelbrown, auditor, were charged today with embezzling board funds.

Walter H. Frank, assistant supervisor of public funds, made affidavits in criminal court against the men after consulting with District Attorney J. Bernard Cocke.

COMMERCIAL INDUSTRIAL and BUILDING DIGEST



Approximately $125,000 a year will be saved by the state of California by the use of license plates with rounded corners and lighter plates.

KIMBEL LINES
INCORPORATED
Direct Daily Freight Service Between Monroe and Chicago and Intermediate Points
Terminal 1512 DeSiard St. Phone 4808
R. P. LEE, Agents

SPATAFORA'S
Monroe's Most Interesting Drug Store
DRUGS — LIQUORS — GIFTS
Prescriptions Carefully Filled
FAST DELIVERY SERVICE
801 DeSiard St. Phone 2333

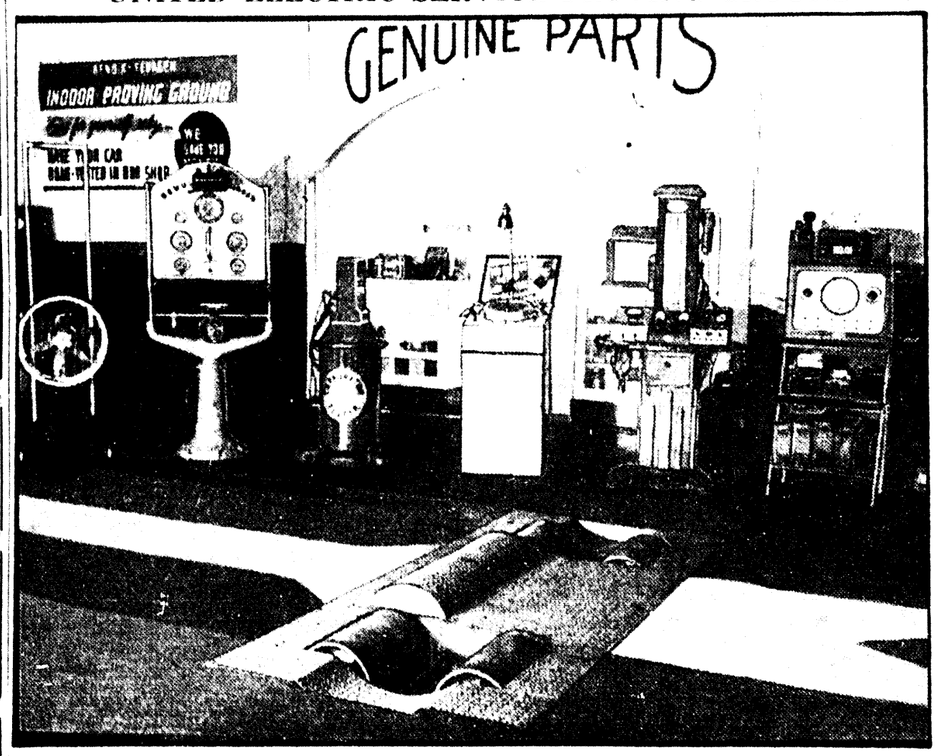
SAFE INSURED STORAGE
PHONE 999
SUNSHIN CLEANERS
511 DeSiard Street
816 Jackson Street

Scott
Truck & Tractor Co.
Successor to
International Harvester Co.
International Trucks—Farmall Tractors
720 DeSiard St. Phone 228

O'DONNELL
Flower & Gift Shop
Flowers for Every Occasion
103 S. 2nd Street
Phone 535

LOANS
for useful purposes
Personal Loans
Automobile Loans
WHITE SYSTEM
REASONABLE RATES
137 N. Second St. Phone 3312

UNITED ELECTRIC SERVICE PROVING GROUND



A road test without a road. That's what United Electric Service, Inc., with its recently installed dynometer, shown above, is equipped to give your car. The 10 instruments in the new equipment make United Service one of the most up-to-date establishments in north Louisiana.

An intricate set of machinery, the dynometer is an indoor proving ground. With its associated instruments, it actually allows you to make a road test on every part of your car.

Furthermore, it permits whoever is making the test to climb over, under and all around the car while it is actually in motion, operating under any kind of load at any speed, and is an accurate means of testing and adjusting the various parts.

With the car being operated on the dynometer United Service is able to duplicate actual road conditions so as to cause the car to miss, heat, ping, or act up in other ways, which has caused the customer to complain of its performance. In addition to this, operators are able to prove to the customer whether or not the power and economy of the vehicle is up to average by comparison with the set of power and economy averages furnished for the later popular model cars.

If your car is not up to average, you can predict the amount of increase in power or economy you can expect if you allow United Electric Service to make the necessary repairs and tune it up. Then, after checking the compression, ignition, and carburetion, the company is able to quote you accurately on the cost of obtaining increases in power and economy. After they have made the repairs and tuned up the motor, they can prove to you on the final test that you've got your money's worth in the power and economy pedicted.

In short, with the dynometer, United Electric proves to their customer whether or not his vehicle is up to the average of performance for his particular car. Get a line on your automobile's performance—take it to United Electric Service at 308 North Third street, phone 365.

The newest sailplanes are of all-metal construction and have more than one place.

Orkin Method Ends Pest Worries

Whether your household pests are like lions or lambs Orkin Exterminating company, Inc., will "fix 'em." Public enemy No. 1 to the roaches, rats, termites and other pests that damage homes is Orkin extermination.

Quick, economical and completely satisfactory, Orkin service is available at Monroe by calling 5252 or visiting headquarters at 221 Bernhardt building.

A pest-free home is a pleasant place—no roaches, no rats, no ants, no termites. Here's something for harassed owners of pest-ridden homes to think about; for a song your home can be rid of these worries—the Orkin way.

It will not cost you a cent to discuss your problem with the Orkin company, nor is there any charge for inspections and estimates.

Now's the time to exterminate your pests, and they can be exterminated—leave it to Orkin Exterminating company, Inc., the south's oldest and largest exterminators.

Homestead Offers Attractive Terms

Are you interested in becoming a home owner?

See the People's Homestead and Savings association, the home-owned and home-operated institution that makes loans for the acquisition of homes at the low rate of "five per cent."

The People's Homestead and Savings association makes loans for building and modernizing homes.

Moreover, it offers, through the purchase of its shares, the current dividend rate on which is four per cent, an excellent means of saving toward a home. And for persons wishing to purchase homes, the People's Homestead and Savings association has a number of residences in various sections of Monroe and West Monroe for sale. These may be had on small down payments with the balance payable over a long period at the low interest rate on the unpaid balance.

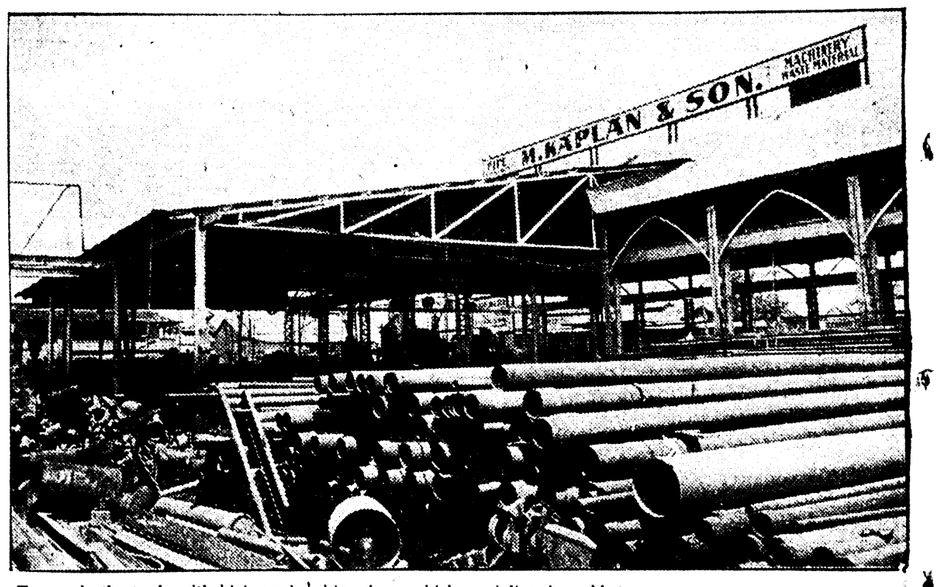
Remember when you make loans with the People's Homestead and Savings association you pay only 5 per cent on the direct reduction plan.

The Seversky convoy fighter is powered with a 1,000-horsepower engine. The plane carries a crew of two, has a speed around 285 miles an hour, has two 50-caliber guns firing forward and a 30-caliber gun operating from the rear cockpit.

According to a recent survey the older a used car is, the easier it is to sell. A car which is older than six years takes an average of 23.1 days to move, but a car only a year old takes 47.4 days to sell. The average turnover period is 37.8 days.

The new Grumman fighting plane "Skyrocket" is reported to have passed 450 miles an hour in tests. Specifications are secret. The plane has two motors and twin rudders.

A GLANCE AT M. KAPLAN & SON



To supply the trade with high quality products, whether reconditioned in their yards or shops or new from the manufacturers they represent is the purpose of M. Kaplan and Son, Ninth and Adams streets.

Pictured above is a sectional view of the steel crane way and structural and pipe yard, all welded steel trusses.

In the yards of M. Kaplan and Son thousands of feet of sound used pipe are reconditioned, reconverted into pipe that is in the same working condition as any new pipe, and that can be used for practically every purpose just as efficiently and far more economically than new pipe. Materials are quickly and economically handled with the overhead cranes to the various machines used in the process of reworking. Visit the shops and see how machines are utilized in straightening and bending pipe to a specification, how pipe is cleaned, cut and threaded, how lathes and welding equipment are used, how rebuilt steam equipment is tested.

Pipe lines for any purpose can be turned out quickly in this modern machine shop—which specializes in welded installation, all-threaded jobs, structural fabrication of I-beams, angles, channels H or pipe columns.

With its policy of fair dealing, prompt and courteous service and lowest possible prices, quality considered, this firm has carried out successfully a great number of jobs in this section—and always they afforded a savings.

You're guaranteed a neat and uniform job—when M. Kaplan and Son does the work.

At M. Kaplan and Son you'll find a complete stock of structural steel, pipe and belting, mill supplies and pipe for gas and oil fields, all good stuff and economically priced.

When you're looking for quality supplies—call 942 or visit M. Kaplan and son.

Rid Your Home of
PESTS Ants, Roaches Rats and Mice
Licensed by and Bonded with State
ESTIMATES FURNISHED FREE
CREATORS OF SANITATION
ORKIN
EXTERMINATING COMPANY INC
221 Bernhardt Bldg. Phone 5252

TYNER-PETRUS CO.
SEED—FEED—FERTILIZER
FARM SUPPLIES
311 Trenton St. West Monroe
Phone 2660

PRIMOS Restaurant Cafeteria
North Louisiana's Largest and Finest Eating Establishment
353 DeSiard Street—Masonic Building
OPEN ALL NIGHT

SCOTT TRUCK & TRACTOR CO.
International Trucks—Farmall Tractors
720 DeSiard St. Phone 228

BEWARE OF TERMITES
ANTIMITE
Have Your Premises Inspected FREE By
CORNETT & BANISTER
220 Bernhardt Bldg.
Monroe, La. Phone 5594
Licensed and bonded operators under the nationally known Antimite System of Termite Control.

COMPLETE AUTO REPAIRS
Boyce-Kendall, Inc.
200 Hall St. Phone 247

ONE STOP SERVICE
Free Parking to Customers
Gas, Oil, Washing, Lubrication, Motor and Chassis Cleans, Auto Repairs, Battery and Battery Service, Accessories
MILLS & VAUGHAN
Cor Washington and Second Phone 308

for DEAFNESS
ACOUSTICON
231 Ricou-Brewster Bldg., Shreveport, La.
Free booklet on request

Phone 866 J. C. STEELE Phone 865
Lumber Company
COMPLETE PLAN SERVICE
FHA Construction
West Monroe, La.

NEW and USED
Pipe—Structural Steel
Equipment
Your Inquiries Invited


M. KAPLAN & SON
MONROE, LA. 9TH AND ADAMS STS. TELEPHONE 942

Quality . . . Prompt
JOB PRINTING
● Circulars
● Stationery
● Mail Pieces
● Bills, Forms
● Blotters
● Catalogs

MONROE PRINTING CO.
Phone 4800

MONROE BUILDING & CONSTRUCTION TRADES COUNCIL
Phone 4507

GLENN'S MAGNOLIA SERVICE
Magnolia Gas and Oils
100 Bridge Avenue
Foot of New Bridge
West Monroe

PEOPLE'S HOMESTEAD and SAVINGS ASSOCIATION
Will sell or help you buy, build or save toward a home.
5% DIRECT REDUCITON PLAN LOANS
400 DeSiard St. Phone 300

FREE INSPECTION for Termites
5-Year Guaranty
Licensed by and Bonded with State of Louisiana
TERMINIX
Licensee of E. L. Bruce Co.
321 Bernhardt Bldg.—Phone 1341—Monroe
INSURED TERMITE INSULATION

Hearn Piston Ring Sales
Elastic STEEL-FLEX rings, DeLuxe Oil Filters, Lasco Brake Lining, Cylinders Rebored, Valves Refaced, Pins Fitted, Brake Lining Installed, Superweld Process Repair of Cracked Blocks and Valve Ports.
506 North Second St. Phone 414

THE LITTLE CLUB
PHONE 9143
THE PLACE TO GO FOR A BIG TIME
No Cover Charge
2800 DeSiard St.

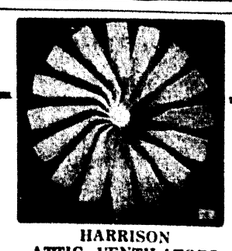
UNITED
Electric Service, Inc.
Complete Specialized Automotive Service
308 North Third St. Phone 365

W. J. RILEY PLUMBING & HEATING COMPANY
INCORPORATED
PLUMBING FIXTURES
HEATING MATERIALS
PIPE, VALVES AND FITTINGS
AIR CONDITIONING
STEAM, HOT WATER AND VACUUM HEATING SYSTEMS
COUNTRY WATER SYSTEMS
Plumbing and Heating Contractors
805 South Grand Street
P. O. Box 1772 Phone 2889
Monroe, Louisiana

SWAYZE'S DAIRY
High Grade Milk
Phone 2948 Milhaven Road

VENTILATED
AWNINGS
● Metal or Canvas
● Venetian Blinds
● Tents ● Tarpaulins
● Furniture Upholstered and Refinished
Phone 2325 for Estimates
Monroe Tent and Awning Co., Inc.
Corner Wood and S. Grand Sts.

JOHNSON SEAHORSE OUTBOARD MOTORS
Sales and Service
HOWARD GRIFFIN
712 South Grand St. Phone 4682


HARRISON ATTIC VENTILATORS
Monroe Armature Works
Phone 98 2019 DeSiard St.
P. O. Box 375

"SINCE 1892"
GREGG & McKENZIE
INSURANCE
313 Harrison Street Phone 473
MONROE, LOUISIANA

Sicily Island

Friends of Billy Sue Knight gathered at the home of Mrs. J. W. Peniston celebrating her tenth birthday.

Mrs. Knight and Mrs. Peniston were assisted in entertaining by Mrs. Leon Herbert, Mrs. J. A. McLelland, Mrs. John Knight, Mrs. C. L. Enright, Mrs. W. P. Carter, Mrs. R. P. Wilkinson, and Miss Mildred Seal.

Those attending were: Edward Jr. and Jimmie Enright, Ouida, Juanita, and Patsy Seal, Cleo Foster, Sunny Bird, Lydia Carter, Bruce Edmonds, John Fairbanks, Vernon Whitlock, John Barkley Knight, Jo Ann Denham, Leon Herbert, Willa and Bonnie Jean Anderson, and Roger Wilkinson.

Mr. and Mrs. W. P. Carter entertained at a chicken barbecue Friday evening in their home at Foules. Guests for the occasion were: Mr. and Mrs. Asa Kiper of Wisner, Mr. and Mrs. John Hall, Mr. and Mrs. A. S. Montgomery, Mrs. C. L. Enright, Mr. and Mrs. Rufus Knight and Billy Sue Knight of Sicily Island.

Mr. and Mrs. E. C. Chambers have as their guests, their daughter and son-in-law, Mr. and Mrs. F. M. Carson of St. Martinville, Mrs. J. R. Yancey of Houston, and Mrs. Elton Murphy of Baton Rouge.

Mr. and Mrs. M. E. Denham and daughter, Jo Ann, spent Sunday with friends in Mangham.

Mr. and Mrs. Estes Evans are visiting their daughters, Mrs. J. E. Temple of Jonesboro, and Mrs. J. K. Stringer of Shreveport.

The Thursday bridge club held their meeting at Charlie's nite club with Mrs. Roy L. Huff hostess. Prizes were won by Mrs. C. L. Enright, Mrs. E. W. Chisum, Mrs. Elton Murphy, and Mrs. E. A. Krause.

Those present were: Miss Clara Johnson, Miss Willy Woodward, Mrs. Bruce Edmonds, Mrs. A. S. Krause, Mrs. Charles G. Smith, Mrs. M. Foster, Mrs. H. M. Krause, Mrs. H. D. Peniston, and Mrs. A. L. Cremillion. Guests of the club were Mrs. Elton Murphy, Mrs. Gus Smith, Mrs. E. W. Chisum, and Miss Lottie Mae Taliaferro of Harrisonburg.

Mr. and Mrs. W. S. Peck, Sr., and Miss Barbara Jane Peck attended the formal opening of the Drew Wholesale Grocery company in Monroe Wednesday.

Miss Lorraine Hardin, student at Louisiana Normal college, was painfully but not seriously injured in a bus accident en route to Shreveport. She will be able to return to school within a few days.

Mr. W. L. Vaught and little Buddy Vaught are recovering from illnesses necessitating a short stay in the Ferriday hospital.

Mr. and Mrs. A. L. Brooks were called to Jena this week by the serious illness of Mr. Brook's sister-in-law.

Mr. Charlie Caston of Lake Charles was the guest of Miss Virginia Ogden recently.

Rev. and Mrs. C. F. Reed are spending the week in Vidalia, where Rev. Reed is conducting a revival in the Methodist church. They are the guest of Mr. and Mrs. Fred Falkenheiner.

Mesdames F. M. Curtis, R. G. Cruse, Misses Marguerite Chambless, Mamie Dell Cruse, and Dinah Thurman spent Thursday shopping in Monroe.

Mrs. Byron Robertson and infant son of Little Rock are spending several days with Mrs. S. P. Cantrell.

Mr. W. Prentiss Carter, Jr., after spending several days at home with his father, W. P. Carter, Sr., left the latter part of the week for Southwestern Industrial institute at Lafayette, where he accepted a position in the office of the president of the college for the summer term of school.

Miss Mildred Seal returned home on Saturday from Baton Rouge, accompanied by Mrs. Leon Herbert and son, who are guests of the Sam Seal family.

Mr. and Mrs. Joe Hair and three sons of Winnsboro spend Sunday in the home of Mrs. Jessie McNair .

Mr. Clayton F. Smith of Baton Rouge was a guest Saturday and Sunday of his parents, Mr. and Mrs. Frank Smith. He was joined here by Mrs. Smith, who has been in Shreveport recently visiting relatives.

Mesdames Alvin Seal, Rufus Knight, M. Foster, C. L. Enright, Leon Herbert, Misses Lilly Mae Seal, and Mildred Seal accompanied a group of young girls and boys on a picnic at Norris Springs Wednesday afternoon. Those present were: Billy Sue Knight, Ouida, Juanita, and Patsy Seal, Cleo Foster, Caroline Seal, John Fairbanks, Leon Herbert, and Jimmie Enright.

Winnsboro

Misses Marguerite and Elizabeth Landis, Ina McDuff, Helen Hair, and Mildred Pott are attending summer school at L. S. U.

Mrs. R. E. Applewhite and daughters are visiting relatives in Tylertown, Miss.

Mrs. Jesse York and son, Jesse, Jr., have moved to Wisner.

Mr. and Mrs. D. L. Dickinson and children of Pioneer, La., spent the week-end with Dr. and Mrs. Mc. H. Greer.

Dr. Mc. H. Greer, Mr. and Mrs. W. A. Butler, Mr. and Mrs. Kirby King, Dr. and Mrs. R. E. Applewhite attended the state convention of the American Legion in Shreveport last week.

Mrs. J. B. Wright and Miss Eva Davis of Jena, La., are visiting Mr. and Mrs. J. D. Brown.

Mr. and Mrs. W. C. Latham had as their guests last week-end, Mr. and Mrs. J. V. Tennent of Columbia, Miss., Mrs. Jack Lea and sons, Buddy and John Edward, of Morton, Miss.

Mrs. Sidney Jackson and daughter of Shreveport are visiting in the home of Mr. W. F. Prickett.

Misses Earl and Mildred Pott spent Wednesday in Ruston.

Friends of Mrs. Ida Wiggins will be sorry to know that she is still ill.

Mr. and Mrs. W. C. Holstein of Monroe spent Sunday with Judge and Mrs. S. R. Holstein.

Mrs. John Kerst of Oxford, Miss., is visiting her parents, Mr. and Mrs. J. B. Evans.

Bobbie Ross of Monroe spent several days with his cousin, James Garland Kennedy.

Mr. and Mrs. W. T. White of Monroe are visiting Mrs. White's sister, Mrs. L. R. Nielsen, Jr.

Miss Mary Minta Moore is attending summer school at the University of Wisconsin, Madison, Wis.

Mr. and Mrs. E. Fay Walter had as their guests for the week-end, Mr. and Mrs. Emile Zatarain, and Mr. and Mrs. Harold Cohen of New Orleans.

Mr. and Mrs. Frank Richardson of Baton Rouge will spend the week-end with Mrs. Aubrey Scott and Mrs. Aubrey Corbitt.

Mrs. L. R. Nielsen and Mrs. W. T. White entertained with a three table card party Thursday afternoon in Mrs. Nielsen's home. The guests included Mrs. James Young, Mrs. Charles Ramage, Mrs. Tillman Crutchfield, Mrs. James Kiper, Mrs. Jake Kiper, Mrs. Everett Butler, Mrs. Harvey Trammel, Mrs. Carlisle McBride, Mrs. D. P. McDuff and Miss Almeda Butler.

Mr. Sylvester Greenwald of New Orleans is visiting in the home of Mr. and Mrs. Julia N. Greenwald.

Mrs. Nina Womble, Mrs. Nell Windham and son, Redeck, left this week for Fayetteville, Ark., to spend the summer. Mrs. Windham will attend the University of Arkansas.

Mrs. J. S. Gilbert is visiting in Mayfield, Ky.

Mr. and Mrs. Martin Elam of El Paso, Tex., spent last week in the home of Mr. and Mrs. George Elam. They enjoyed a camping trip at Cool Coosa over the week-end.

Mrs. C. R. Adams, Mrs. Floyd Hannah, Gloria Adams, Doris Holmes, Betty Jane Jones, John Lee Kincaid, Jesse York, Jr., Pat Tucker, Thomas Brackett, John A. Cuney, John Edward Kline, Ramage Adams, Jr., Joe Hair, Jr., and Rogenia Price enjoyed an afternoon's outing and supper on Lake Bruin last Thursday.

Steve Holstein of Monroe spent the week-end at his home in Winnsboro.

Mr. and Mrs. D. H. Whiteside and daughter of Little Rock, Ark., and Miss Mary Lou Byrd of Camden, Ark., spent last week-end in the home of Dr. and Mrs. E. H. Byrd.

Mrs. Martha Doman has returned from a visit in New Orleans and Baton Rouge. She was accompanied home by her niece, June Coincou.

Mrs. Floyd Hannah left this week for Gulfport, Miss., to attend a conference of the Girl Reserves. Mrs. Hannah is an advisor for the conference.

CIVIL SERVICE HOLDS EXAMINATIONS FOR SIX POSITIONS NOW OPEN

The United States civil service commission has announced open competitive examinations for the positions listed below:

Junior engineer, $2,000 a year. Optional branches: Aeronautical, and naval architecture and marine engineering. Applicants must not have passed their fortieth birthday. For this examination applications will be rated as received until further notice.

Advanced apprentice engraver, $3.85 a day (five-day week), bureau of engraving and printing, Washington, D. C. Applicants must have had certain high school education (a general qualifying test may be given those who do not meet this requirement), and in addition must have had training in a resident art school or experience in engraving on steel plates for printing purposes. They must have reached their seventeenth but must not have passed their twentieth birthday.

Assistant scientific aid, $1,620 a year. Optional branches are: Chemistry, physics, cotton-textile technology, and yarn and fabric testing. Certain college study or study in a textile school above high school level is required, except for the substitution of experience in the optional branch chosen. Applicants must not have passed their fifty-third birthday.

Construction cost auditor, $3,200 a year; principal, $3,800 a year; junior, $2,600 a year; United States maritime commission. In addition to meeting certain general accounting experience requirements, applicants must have had responsible experience as a manufacturing or construction cost accountant or cost auditor. Applicants must not have passed their fifty-third birthday.

Furniture designer, $3,800 a year, federal prison industries, department of justice. Except for the substitution of certain college study in architecture, or study in a resident school of art or design, applicants must have had experience in designing furniture for custom or commercial manufacture and experience in interior decoration. They must not have passed their fifty-fifth birthday.

Director of libraries (principal librarian), $5,600 a year, and assistant director of libraries (librarian), $3,800 a year, department of agriculture. Completion of a 4-year college course and certain successful library experience are required. Apolicants must not have passed their fifty-third birthday.

Full information may be obtained from C. E. Thornhill, secretary of the board of United States civil service examiners, at the postoffice.

TELLS LEGIONNAIRES TO DEMAND 'NO WAR'

SPRINGFIELD, Mo., June 22.—(AP)—Raymond J. Kelly, national commander of the American Legion, told a group of legionnaires ex-service men not only believe "we can stay out of this war but we demand of the president and congress that they keep us out."

Ex-service men "are determined to keep the curse of war away from American shores by keeping our noses out of other people's conflicts and being so strong that no dictator can interfere with our rights."

American plane manufacturers are now turning out about 1,400 planes a month. Of this total 300 planes are flivvers, 100 larger civil types, about 200 for our army and navy, and the remaining 800 for military export.

It is reported that at the end of the year American planes will be manufactured at the rate of about 2,500 a month, as compared to the 1,400 monthly production rate today.

RIVER STAGES

Stations	Flood Stage	Present Stage	24-Hour Change
MISSISSIPPI			
St. Louis	30	7.9	1.0 Fall
Memphis	34	12.6	0.1 Fall
Helena	44	17.7	0.2 Fall
Arkansas City	42	14.3	0.1 Fall
Vicksburg	43	10.4	0.3 Rise
Natchez	48	15.6	0.0
Angola	45	18.3	0.0
Baton Rouge	35	11.9	0.1 Fall
ATCHAFALAYA			
Melville	37	17.8	0.0
Morgan City	6	4.0	0.1 Fall
OUACHITA			
Camden	26	8.9	0.1 Fall
Monroe	40	15.6	1.0 Rise
OHIO			
Pittsburgh	25	16.5	0.0
Cincinnati	52	25.4	2.6 Rise
Cairo	40	20.5	0.2 Fall
TENNESSEE			
Chattanooga	30	9.0	0.4 Rise
CUMBERLAND			
Nashville	40	12.1	2.5 Rise
MISSOURI			
Kansas City	22	12.4	0.8 Fall
ARKANSAS			
Fort Smith	22	7.2	0.5 Fall
Little Rock	23	4.9	0.6 Rise
RED			
Shreveport	39	16.3	1.3 Rise
Alexandria	32	19.0	0.3 Fall

ORLEANS EMPLOYES NAMED IN SHORTAGE

NEW ORLEANS, June 22.—(AP)—John E. Burke, secretary and general manager of the Orleans levee board, and Edward A. Mittelbrown, auditor, were charged today with embezzling board funds.

Walter H. Frank, assistant supervisor of public funds, made affidavits in criminal court against the men after consulting with District Attorney J. Bernard Cocke.

COMMERCIAL INDUSTRIAL and BUILDING DIGEST



Approximately $125,000 a year will be saved by the state of California by the use of license plates with rounded corners and lighter plates.

KIMBEL LINES
INCORPORATED
Direct Daily Freight Service Between Monroe and Chicago and Intermediate Points
Terminal 1512 DeSiard St. Phone 4808
R. P. LEE, Agents

SPATAFORA'S
Monroe's Most Interesting Drug Store
DRUGS — LIQUORS — GIFTS
Prescriptions Carefully Filled
FAST DELIVERY SERVICE
801 DeSiard St. Phone 2333

SAFE INSURED STORAGE
PHONE 999
SUNSHINE CLEANERS
511 DeSiard Street
816 Jackson Street

Scott
Truck & Tractor Co.
Successor to
International Harvester Co.
International Trucks—Farmall Tractors
720 DeSiard St. Phone 228

O'DONNELL
Flower & Gift Shop
Flowers for Every Occasion
103 S. 2nd Street
Phone 535

LOANS
for useful purposes
Personal Loans
Automobile Loans
WHITE SYSTEM
REASONABLE RATES
137 N. Second St. Phone 3312

UNITED ELECTRIC SERVICE PROVING GROUND



A road test without a road. That's what United Electric Service, Inc., with its recently installed dynometer, shown above, is equipped to give your car. The 10 instruments in the new equipment make United Service one of the most up-to-date establishments in north Louisiana.

An intricate set of machinery, the dynometer is an indoor proving ground. With its associated instruments, it actually allows you to make a road test on every part of your car.

Furthermore, it permits whoever is making the test to climb over, under and all around the car while it is actually in motion, operating under any kind of load at any speed, and is an accurate means of testing and adjusting the various parts.

With the car being operated on the dynometer United Service is able to duplicate actual road conditions so as to cause the car to miss, heat, ping, or act up in other ways, which has caused the customer to complain of its performance. In addition to this, operators are able to prove to the customer whether or not the power and economy of the vehicle is up to average by comparison with the set of power and economy averages furnished for the later popular model cars.

If your car is not up to average, you can predict the amount of increase in power or economy you can expect if you allow United Electric Service to make the necessary repairs and tune it up. Then, after checking the compression, ignition, and carburetion, the company is able to quote you accurately on the cost of obtaining increases in power and economy. After they have made the repairs and tuned up the motor, they can prove to you on the final test that you've got your money's worth in the power and economy pedicted.

In short, with the dynometer, United Electric proves to their customer whether or not his vehicle is up to the average of performance for his particular car. Get a line on your automobile's performance—take it to United Electric Service at 308 North Third street, phone 365.

The newest sailplanes are of all-metal construction and have more than one place.

Rid Your Home of
PESTS Ants, Roaches Rats and Mice
Licensed by and Bonded with State
ESTIMATES FURNISHED FREE
CREATORS OF SANITATION
ORKIN
EXTERMINATING COMPANY INC
221 Bernhardt Bldg. Phone 5252

TYNER-PETRUS CO.
SEED—FEED—FERTILIZER
FARM SUPPLIES
311 Trenton St. West Monroe
Phone 2660

PRIMOS Restaurant Cafeteria
North Louisiana's Largest and Finest Eating Establishment
353 DeSiard Street—Masonic Building
OPEN ALL NIGHT

SCOTT TRUCK & TRACTOR CO.
International Trucks—Farmall Tractors
720 DeSiard St. Phone 228

BEWARE OF TERMITES
ANTIMITE
Have Your Premises Inspected FREE By
CORNETT & BANISTER
220 Bernhardt Bldg.
Monroe, La. Phone 5594
Licensed and bonded operators under the nationally known Antimite System of Termite Control.

Orkin Method Ends Pest Worries

Whether your household pests are like lions or lambs Orkin Exterminating company, Inc., will "fix 'em." Public enemy No. 1 to the roaches, rats, termites and other pests that damage homes is Orkin extermination.

Quick, economical and completely satisfactory, Orkin service is available at Monroe by calling 5252 or visiting headquarters at 221 Bernhardt building.

A pest-free home is a pleasant place —no roaches, no rats, no ants, no termites. Here's something for harassed owners of pest-ridden homes to think about; for a song your home can be rid of these worries—the Orkin way.

It will not cost you a cent to discuss your problem with the Orkin company, nor is there any charge for inspections and estimates.

Now's the time to exterminate your pests, and they can be exterminated —leave it to Orkin Exterminating company, Inc., the south's oldest and largest exterminators.

Homestead Offers Attractive Terms

Are you interested in becoming a home owner?

See the People's Homestead and Savings association, the home-owned and home-operated institution that makes loans for the acquisition of homes at the low rate of "five per cent."

The People's Homestead and Savings association makes loans for building and modernizing homes.

Moreover, it offers, through the purchase of its shares, the current dividend rate on which is four per cent, an excellent means of saving toward a home. And for persons wishing to purchase homes, the People's Homestead and Savings association has a number of residences in various sections of Monroe and West Monroe for sale. These may be had on small down payments with the balance payable over a long period at the low interest rate on the unpaid balance.

Remember when you make loans with the People's Homestead and Savings association you pay only 5 per cent on the direct reduction plan.

The Seversky convoy fighter is powered with a 1,000-horsepower engine. The plane carries a crew of two, has a speed around 285 miles an hour, has two 50-caliber guns firing forward and a 30-caliber gun operating from the rear cockpit.

According to a recent survey the older a used car is, the easier it is to sell. A car which is older than six years takes an average of 23.1 days to move, but a car only a year old takes 47.4 days to sell. The average turnover period is 37.8 days.

The new Grumman fighting plane "Skyrocket" is reported to have passed 450 miles an hour in tests. Specifications are secret. The plane has two motors and twin rudders.

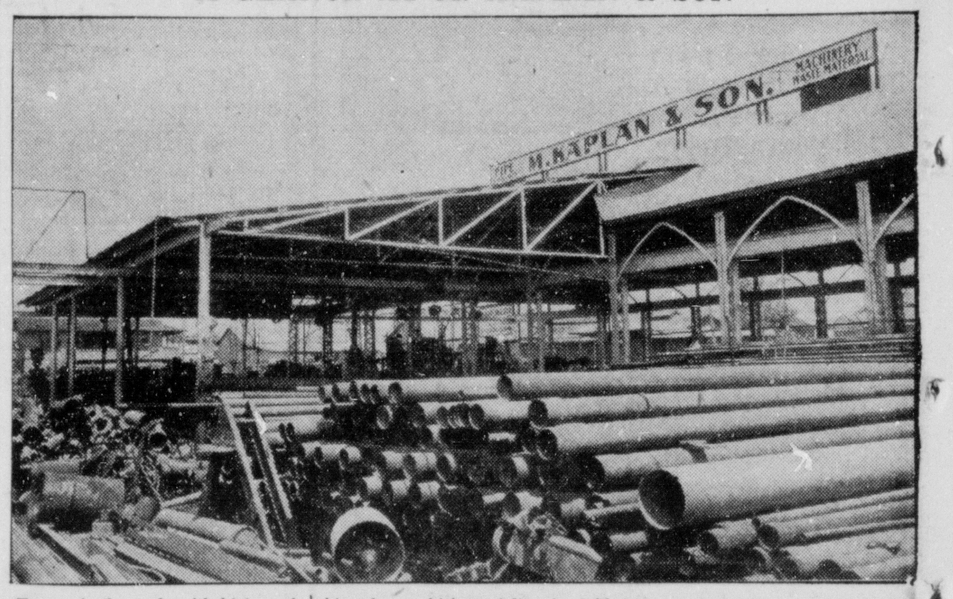
COMPLETE AUTO REPAIRS
Boyce-Kendall, Inc.
200 Hall St. Phone 247

ONE STOP SERVICE
Free Parking to Customers
Gas, Oil, Washing, Lubrication, Motor and Chassis Cleans, Auto Repairs, Battery and Battery Service, Accessories
MILLS & VAUGHAN
Cor. Washington and Second Phone 308

for DEAFNESS
ACOUSTICON
231 Ricou-Brewster Bldg., Shreveport, La.
Free booklet on request

Phone 866 J. C. STEELE Phone 865
Lumber Company
COMPLETE PLAN SERVICE
FHA Construction
West Monroe, La.

A GLANCE AT M. KAPLAN & SON



To supply the trade with high quality products, whether reconditioned in their yards or shops or new from the manufacturers they represent is the purpose of M. Kaplan and Son, Ninth and Adams streets.

Pictured above is a sectional view of the steel crane way and structural and pipe yard, all welded steel trusses.

In the yards of M. Kaplan and Son thousands of feet of sound used pipe are reconditioned, reconverted into pipe that is in the same working condition as any new pipe, and that can be used for practically every purpose just as efficiently and far more economically than new pipe. Materials are quickly and economically handled with the overhead cranes to the various machines used in the process of reworking. Visit the shops and see how machines are utilized in straightening and bending pipe to a specification, how pipe is cleaned, cut and threaded, how lathes and welding equipment are used, how rebuilt steam equipment is tested.

Pipe lines for any purpose can be turned out quickly in this modern machine shop—which specializes in welded installation, all-threaded jobs, structural fabrication of I-beams, angles, channels H or pipe columns.

With its policy of fair dealing, prompt and courteous service and lowest possible prices, quality considered, this firm has carried out successfully a great number of jobs in this section—and always they afforded a savings.

You're guaranteed a neat and uniform job—when M. Kaplan and Son does the work.

At M. Kaplan and Son you'll find a complete stock of structural steel, pipe and belting, mill supplies and pipe for gas and oil fields, all good stuff and economically priced.

When you're looking for quality supplies—call 942 or visit M. Kaplan and son.

NEW and USED
Pipe—Structural Steel
Equipment
Your Inquiries Invited
M. KAPLAN & SON
MONROE, LA. 9TH AND ADAMS STS. TELEPHONE 942

Quality . . . Prompt
JOB PRINTING
● Circulars
● Stationery
● Mail Pieces
● Bills, Forms
● Blotters
● Catalogs
MONROE PRINTING CO.
Phone 4800

MONROE BUILDING & CONSTRUCTION TRADES COUNCIL
Phone 4507

GLENN'S MAGNOLIA SERVICE
Magnolia Gas and Oils
100 Bridge Avenue
Foot of New Bridge
West Monroe

PEOPLE'S HOMESTEAD and SAVINGS ASSOCIATION
Will sell or help you buy, build or save toward a home.
5% DIRECT REDUCITON PLAN LOANS
400 DeSiard St. Phone 300

FREE INSPECTION for Termites
5-Year Guaranty
Licensed by and Bonded with State of Louisiana
TERMINIX
Licensee of E. L. Bruce Co.
321 Bernhardt Bldg.—Phone 1341—Monroe
INSURED TERMITE INSULATION

W. J. RILEY PLUMBING & HEATING COMPANY
INCORPORATED
PLUMBING FIXTURES
HEATING MATERIALS
PIPE, VALVES AND FITTINGS
AIR CONDITIONING
STEAM, HOT WATER AND VACUUM HEATING SYSTEMS
COUNTRY WATER SYSTEMS
Plumbing and Heating Contractors
805 South Grand Street
P. O. Box 1772 Phone 2889
Monroe, Louisiana

VENTILATED
AWNINGS
● Metal or Canvas
● Venetian Blinds
● Tents ● Tarpaulins
● Furniture Upholstered and Refinished
Phone 2325 for Estimates
Monroe Tent and Awning Co., Inc.
Corner Wood and S. Grand Sts.

Hearn Piston Ring Sales
Elastic STEEL-FLEX rings, DeLuxe Oil Filters, Lasco Brake Lining, Cylinders Rebored, Valves Refaced, Pins Fitted, Brake Lining Installed, Superweld Process Repair of Cracked Blocks and Valve Ports.
506 North Second St. Phone 414

THE LITTLE CLUB
PHONE 9143
THE PLACE TO GO FOR A BIG TIME
No Cover Charge
2800 DeSiard St.

UNITED
Electric Service, Inc.
Complete Specialized Automotive Service
308 North Third St. Phone 365

SWAYZE'S DAIRY
High Grade Milk
Phone 2948 Milhaven Road

JOHNSON SEAHORSE
OUTBOARD MOTORS
Sales and Service
HOWARD GRIFFIN
712 South Grand St. Phone 4682

HARRISON
ATTIC VENTILATORS
Monroe Armature Works
Phone 98 2019 DeSiard St.
P. O. Box 375

"SINCE 1892"
GREGG & McKENZIE
INSURANCE
313 Harrison Street Phone 473
MONROE, LOUISIANA

'Waterloo Bridge' Opens At Paramount Theater Today



Virginia Field, Robert Taylor and Vivien Leigh in "Waterloo Bridge," showing today, Monday and Tuesday at the Paramount theater



A scene from "Gangs of Chicago," feature attraction showing today and Monday at the Capitol theater, starring Lloyd Nolan, Barton MacLane and Lola Lane.



Trio, James Cagney and Pat O'Brien, stars of "The Fighting 69th," and Ann Sheridan, in a scene in "It All Came True," are all together in the new picture, which opens Thursday, Friday and Saturday at the Paramount theater.

Vivien Leigh Starred With Bob Taylor

Romance Of War In England Proves Stirring Vehicle For Two Stars

ONE of the most memorable romances ever written for the stage, Robert E. Sherwood's "Waterloo Bridge," has been made into a timely and tender love story, starring Vivien Leigh and Robert Taylor, and coming today to the Paramount theater for an engagement of three days.

With its vital and exciting background of London of the war years, 1917 and 1940, the story is woven around a ballet dancer and an aristocratic young British officer, who meet on historic Waterloo bridge during an air raid and seek shelter in the Waterloo underground. They realize that they are in love almost at first sight and their whirlwind courtship is telescoped into twenty-four happy hours. But before they can be married he is called back to the front. Later she reads his name among the dead and life fails to hold anything for her. Their almost miraculous reunion at Waterloo station, when he returns after being held in a prison camp, brings their romance dramatically to a climax.

Miss Leigh is the most talked of actress on the screen today as the result of her Academy award performance as Scarlett O'Hara in "Gone with the Wind." People have naturally asked, "After Scarlett, what?" The answer is "Waterloo Bridge." No roles could be further apart than Scarlett and the little ballet dancer, Myra, whom Miss Leigh plays in her new film. They have only one thing in common—magnificent acting opportunities which reveal further Miss Leigh's amazing versatility.

In Roy Cronin, the young officer, Taylor has been given the most mature and dynamically virile characterization of his career. He undergoes an age transition from a man of 25 to 48, giving him greater scope than in any role he has ever portrayed on the screen.

As the outstanding romantic team of 1940, Miss Leigh and Taylor are ably supported by such well-known featured players as Lucile Watson, Virginia Field, Maria Ouspenskaya and C. Aubrey Smith.

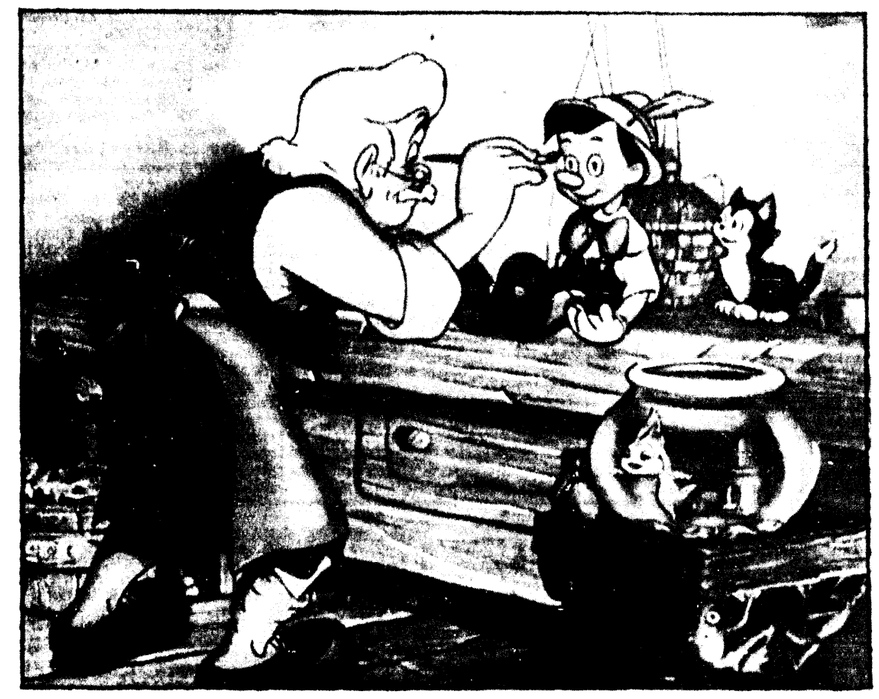
Mervyn LeRoy, who gave the screen "The Wizard of Oz," directed the picture, brought to the screen by Sidney Franklin, who won renown with his direction of such hits as "The Good Earth," "The Barretts of Wimpole Street" and "Smilin' Through."



Joan Blondell and Lana Turner in "Two Girls On Broadway," which also stars George Murphy, Thursday only at the Capitol theater.



Boasting a strong cast, the fascinating drama "Earthbound" is at the Paramount theater Wednesday only. Starred in this picture are Warner Baxter and Andrea Leeds (top), while Lynn Bari and Henry Wilcoxon (center) are featured as are Charley Grapewin and Elizabeth Patterson (bottom).



"Pinocchio," Walt Disney's second feature length picture, shows Wednesday, Thursday and Friday at Neville High school under the sponsorship of the Barkdull Faulk P. T. A.



Donald Woods, Lupe Velez, vivacious Latin actress, and Leon Errol in "Mexican Spitfire," screen attraction at the Capitol theater Tuesday only.

SNAKE 'PETS' ARE GIFTS OF COAST ASSOCIATION

LOS ANGELES, June 22.—(AP)—Nothing makes a nicer house pet, declares James Dannaldson, than a baby boa constrictor, a gopher or a king snake.

And just to prove this, the Western Herpetological association, which is holding a reptile exposition, is giving away snakes for pets.

"They're much more responsive than goldfish," said Dannaldson, exposition director. "They deem it a real favor when they're rubbed gently on the back from head to tail, or are permitted to slither up a coat sleeve."

His own pet is a baby Malayan python 22 feet long.

Some of the largest landplanes in history will soon be purchased by Pan American Airways, to be used on the San Francisco-Hawaii run. The planes will have four engines, tricycle landing gear, and cruising speed of 265 miles an hour.

Under the CAA civilian pilot training program, more than 100,000 hours, or approximately 7,000,000 miles, were flown before a fatal accident occurred.

Gang Film Here Today At Capitol

Lloyd Nolan And Barton MacLane Included In Cast Of Picture

DRAMA, romance, and plenty of excitement—that's what is guaranteed for fans who attend the Capitol theater today. "Gangs of Chicago," the Republic picture starring Lloyd Nolan, Lola Lane, and Barton MacLane, has all the ingredients of thoroughly satisfactory film fare for the action drama devotee.

Nolan, a screen favorite for a long time, will be remembered for his excellent work in "The Magnificent Fraud," "St. Louis Blues," the more recent "House Across the Bay," and "Johnny Apollo." Both Lola Lane and Barton MacLane are also already familiar to theatergoers. In addition, the supporting cast includes Astrid Allwyn, Ray Middleton, Horace MacMahon, and Addison Richards.

In the film, Nolan is depicted as Matty Burns, the young and ruthless co-leader of a vast crime organization. An F. B. I. agent, hoping to destroy the organization, asks Matty's best friend, Bill, to become a spy. Bill agrees, because he thinks that Matty is really innocent of any guilt, and that he can find the actual criminals. He learns the truth but before he can contact the agent, members of the combine learn what he is doing. Matty is then forced to decide whether he should allow Bill to be murdered, or whether he should call in the police and thus incriminate himself. The way in which he makes this momentous decision is what provides a thrilling climax to a highly exciting picture.

Arthur Lubin directed "Gangs of Chicago" from an original by Karl Brown. Robert North was associate producer.

ARKANSAS COMPANY PROTESTS GAS RATE

WASHINGTON, June 22.—(AP)—The federal power commission announced today the Camden Gas corporation, Camden, Ark., has filed a complaint charging rate discrimination by the Arkansas Louisiana Gas company, Shreveport, La., in the sale of natural gas.

The complaint asserted the Camden company paid 21.61 cents a thousand cubic feet, while the Arkansas-Louisiana company delivered gas at 19.61 cents to its own distribution plant in El Dorado, Lewisville, Magnolia, Smackover and Texarkana, Ark.

JAPANESE TROOPS RE-OCCUPY SECTION

HONGKONG, June 22.—(AP)—Re-occupation by Japanese troops of south China areas just across the border of this British crown colony today caused much unrest in some quarters despite a communique from British military authorities that there is no cause for alarm.

Some quarters linked the move with reports that Japan might be planning an invasion of French Indo-China, which Chinese circles declared inevitably would be coupled with a Japanese attempt to seize Hongkong also.

During the period from 1928 to 1930, the life span of passenger cars increased 46 per cent.

ACTOR IS ACQUITTED OF ICE PICK SLAYING

MONTICELLO, N. Y., June 22.—(AP)—Acquitted by a Sullivan county jury of the ice-pick slaying of Walter Sage, Irving (Big Gangi) Cohen, "tough guy" bit part actor, prepared today to return to Hollywood.

The jury announced its verdict yesterday after deliberating an hour and a half on the case, one of 57 linked to a Brooklyn "murder syndicate."

This Week's Movie Program

AT THE PARAMOUNT

TODAY, MONDAY AND TUESDAY—Vivien Leigh and Robert Taylor in "Waterloo Bridge," with Lucile Watson, Maria Ouspenskaya, Virginia Field and C. Aubrey Smith.

WEDNESDAY—Warner Baxter and Andrea Leeds in "Earthbound," with Lynn Bari, Charley Grapewin, Henry Wilcoxon, Elizabeth Patterson and Russel Hicks.

THURSDAY, FRIDAY AND SATURDAY—James Cagney, Pat O'Brien and Ann Sheridan in "Torrid Zone," with Andy Devine, Helen Vinson, Jerome Cowan and George Tobias.

SATURDAY MIDNIGHT SHOW—Loretta Young and Ray Milland in "The Doctor Takes a Wife," with Reginald Gardiner, Gail Patrick, Edmund Gwenn and Georges Metaxa.

AT THE CAPITOL

TODAY AND MONDAY—"Gangs of Chicago," with Lloyd Nolan, Barton MacLane, Lola Lane, Ray Middleton, Astrid Allwyn and Horace MacMahon.

TUESDAY—Lupe Velez in "Mexican Spitfire," with Leon Errol, Donald Woods, Linda Hayes, Elizabeth Risdon and Cecil Kellaway.

WEDNESDAY—Lew Ayres and Lionel Barrymore in "Dr. Kildare's Strange Case," with Laraine Day, Sheppard Strudwick, Samuel S. Hinds, Emma Dunn and Nat Pendleton.

THURSDAY—Lana Turner, Joan Blondell and George Murphy in "Two Girls on Broadway," with Kent Taylor, Richard Lane and Wallace Ford.

FRIDAY—Jean Arthur, Fred MacMurray and Melvyn Douglas in "Too Many Husbands."

SATURDAY—George O'Brien in "Legion of the Lawless," with Virginia Vale, Norman Willis, Hugh Sothern and Herbert Heywood.

SIEGLE THEATRE
TODAY
Double Features
Tom Keene in
"PAINTED TRAIL"
and
ESTHER RALSTON
in
"SHADOWS OF THE ORIENT"
Also Serial
First 100 Kids 5c
10c Any Time

OPENS 11:45 STARTS TODAY PHONE 1567
THE PICTURE THE WHOLE WORLD IS WAITING FOR!
Because it's Vivien Leigh's first role since "Gone With The Wind's" Scarlett O'Hara!
Because she's teamed gloriously with Robert Taylor in another film portrait of emotional fire!
Vivien LEIGH
Robert TAYLOR
WATERLOO BRIDGE
with Lucile WATSON • Virginia FIELD
Maria OUSPENSKAYA
C. Aubrey SMITH
Directed by MERVYN LeROY • Produced by SIDNEY FRANKLIN A MERVYN LeROY Production • Screen Play by S. N. Behrman, Hans Rameau and George Froeschel • Based on the Play "Waterloo Bridge" by Robert E. Sherwood
ANYTIME 25c AFTER 6 P.M. BRCN.-40c BAL.-25c
—Little Features—
"ONION PACIFIC"—POPEYE CARTOON
LATEST NEWS EVENTS
WEDNESDAY ONLY
"EARTHBOUND"
with
WARNER BAXTER
ANDREA LEEDS
LYNN BARI
Thursday — Friday — Saturday
"TORRID ZONE"
with
JAMES CAGNEY
ANN SHERIDAN
PAT O'BRIEN
AIR-CONDITIONED
PARAMOUNT

COMING—NEVILLE HI AUDITORIUM
Wednesday – Thursday – Friday JUNE 26-27-28
Everyone Should Make Plans to See This Picture
See it again and again!
Walt Disney's
FULL LENGTH FEATURE
Pinocchio
IN TECHNICOLOR
Distributed by RKO RADIO Pictures Inc.
C.W.D.P.
SPONSORED BY BARKDULL FAULK P.-T. A.

PHONE 9222 WEST MONROE THEATERS PHONE 9127
STRAND | RIALTO

STRAND		RIALTO	
Today	Henry Fonda Claudette Colbert in "Drums Along the Mohawk"	Today	Edgar Bergen, Charlie McCarthy, Constance Moore in "Charlie McCarthy, Detective"
Tuesday	Jane Wyman Dick Foran in "Private Detective"	Tuesday	Charles Bickford Barton MacLane in "Military Is the Big House"
Wednesday and Thursday	Sonja Henie, Ray Milland in "Everything Happens at Night"	Wednesday	Edward Ellis Anita Louise in "Main Street Lawyer"
Friday	Jean Rogers Robert Kellard in "Stop, Look, and Love"	Thursday and Friday	Paul Kelly Judith Allen in "It Happened Out West"
Saturday	Roy Rogers in "The Arizona Kid"	Saturday	The Jones Family in "Quick Millions"

NOW!
WHICH SHOULD HE TAKE . . . A CAREER OF CRIME . . . OR A LIFETIME OF LOVE?
"Gangs of CHICAGO"
with
LLOYD NOLAN
LOLA LANE
Barton MacLane
ALSO ON THE SAME PROGRAM
"PICTORIAL NEWS OF THE WAR FRONT"
MUSICAL
All Seats 10c-15c Till 6 P. M.
HEALTHFULLY AIR CONDITIONED
CAPITOL
PHONE 1895
COMING TUESDAY
"MEXICAN SPITFIRE"
WEDNESDAY
"Dr. Kildare's Strange Case"
DOORS OPEN 11:45 A. M.

'Waterloo Bridge' Opens At Paramount Theater Today



Virginia Field, Robert Taylor and Vivien Leigh in "Waterloo Bridge," showing today, Monday and Tuesday at the Paramount theater



A scene from "Gangs of Chicago," feature attraction showing today and Monday at the Capitol theater, starring Lloyd Nolan, Barton MacLane and Lola Lane.



Trio, James Cagney and Pat O'Brien, stars of "The Fighting 69th" and Ann Sheridan, the sensation of "It All Came True," are all together in the new picture, "Torrid Zone," which show Thursday, Friday and Saturday at the Paramount theater.

Vivien Leigh Starred With Bob Taylor

Romance Of War In England Proves Stirring Vehicle For Two Stars

ONE of the most memorable romances ever written for the stage, Robert E. Sherwood's "Waterloo Bridge," has been made into a timely and tender love story, starring Vivien Leigh and Robert Taylor, and coming today to the Paramount theater for an engagement of three days.

With its vital and exciting background of London of the war years, 1917 and 1940, the story is woven around a ballet dancer and an aristocratic young British officer, who meet on historic Waterloo bridge during an air raid and seek shelter in the Waterloo underground. They realize that they are in love almost at first sight and their whirlwind courtship is telescoped into twenty-four happy hours. But before they can be married he is called back to the front. Later she reads his name among the dead and life fails to hold anything for her. Their almost miraculous reunion at Waterloo station, when he returns after being held in a prison camp, brings their romance dramatically to a climax.

Miss Leigh is the most talked of actress on the screen today as the result of her Academy award performance as Scarlett O'Hara in "Gone with the Wind." People have naturally asked, "After Scarlett, what?" The answer is "Waterloo Bridge." No roles could be further apart than Scarlett and the little ballet dancer, Myra, whom Miss Leigh plays in her new film. They have only one thing in common—magnificent acting opportunities which reveal further Miss Leigh's amazing versatility.

In Roy Cronin, the young officer, Taylor has been given the most mature and dynamically virile characterization of his career. He undergoes an age transition from a man of 25 to 48, giving him greater scope than in any role he has ever portrayed on the screen.

As the outstanding romantic team of 1940, Miss Leigh and Taylor are ably supported by such well-known featured players as Lucile Watson, Virginia Field, Maria Ouspenskaya and C. Aubrey Smith.

Mervyn LeRoy, who gave the screen "The Wizard of Oz," directed the picture, brought to the screen by Sidney Franklin, who won renown with his direction of such hits as "The Good Earth," "The Barretts of Wimpole Street" and "Smilin' Through."



Joan Blondell and Lana Turner in "Two Girls On Broadway," which also stars George Murphy, Thursday only at the Capitol theater.



Boasting a strong cast, the fascinating drama "Earthbound" is at the Paramount theater Wednesday only. Starred in this picture are Warner Baxter and Andrea Leeds (top), while Lynn Bari and Henry Wilcoxon (center) are featured as are Charley Grapewin and Elizabeth Patterson (bottom).



"Pinocchio," Walt Disney's second feature-length pieture, shows Wednesday, Thursday and Friday at Neville High school under the sponsorship of the Barkdull Faulk P.-T. A.



Donald Woods, Lupe Velez, vivacious Latin actress, and Leon Errol in "Mexican Spitfire," screen attraction at the Capitol theater Tueday only.

Gang Film Here Today At Capitol

Lloyd Nolan And Barton MacLane Included In Cast Of Picture

DRAMA, romance, and plenty of excitement—that's what is guaranteed for fans who attend the Capitol theater today. "Gangs of Chicago," the Republic picture starring Lloyd Nolan, Lola Lane, and Barton MacLane, has all the ingredients of thoroughly satisfactory film fare for the action drama devotee.

Nolan, a screen favorite for a long time, will be remembered for his excellent work in "The Magnificent Fraud," "St. Louis Blues," the more recent "House Across the Bay," and "Johnny Apollo." Both Lola Lane and Barton MacLane are also already familiar to theatergoers. In addition, the supporting cast includes Astrid Allwyn, Ray Middleton, Horace MacMahon, and Addison Richards.

In the film, Nolan is depicted as Matty Burns, the young and ruthless co-leader of a vast crime organization. An F. B. I. agent, hoping to destroy the organization, asks Matty's best friend, Bill, to become a spy. Bill agrees, because he thinks that Matty is really innocent of any guilt, and that he can find the actual criminals. He learns the truth but before he can contact the agent, members of the combine learn what he is doing. Matty is then forced to decide whether he should allow Bill to be murdered, or whether he should call in the police and thus incriminate himself. The way in which he makes this momentous decision is what provides a thrilling climax to a highly exciting picture.

Arthur Lubin directed "Gangs of Chicago" from an original by Karl Brown. Robert North was associate producer.

SNAKE 'PETS' ARE GIFTS OF COAST ASSOCIATION

LOS ANGELES, June 22.—(AP)—Nothing makes a nicer house pet, declares James Dannaldson, than a baby boa constrictor, a gopher or a king snake.

And just to prove this, the Western Herpetological association, which is holding a reptile exposition, is giving away snakes for pets.

"They're much more responsive than goldfish," said Dannaldson, exposition director. "They deem it a real favor when they're rubbed gently on the back from head to tail, or are permitted to slither up a coat sleeve."

His own pet is a baby Malayan python 22 feet long.

Some of the largest landplanes in history will soon be purchased by Pan American Airways, to be used on the San Francisco-Hawaii run. The planes will have four engines, tricycle landing gear, and cruising speed of 265 miles an hour.

Under the CAA civilian pilot training program, more than 100,000 hours, or approximately 7,000,000 miles, were flown before a fatal accident occurred.

ACTOR IS ACQUITTED OF ICE PICK SLAYING

MONTICELLO, N. Y., June 22.—(AP)—Acquitted by a Sullivan county jury of the ice-pick slaying of Walter Sage, Irving (Big Gang) Cohen, "tough guy" bit part actor, prepared today to return to Hollywood.

The jury announced its verdict yesterday after deliberating an hour and a half on the case, one of 57 linked to a Brooklyn "murder syndicate."

JAPANESE TROOPS RE-OCCUPY SECTION

HONGKONG, June 22.—(AP)—Re-occupation by Japanese troops of south China areas just across the border of this British crown colony today caused uneasiness in many quarters despite a communique from British military authorities that "there is no cause for alarm."

Some quarters linked the move with reports that Japan might be planning an invasion of French Indo-China, which Chinese circles declared inevitably would be coupled with a Japanese attempt to seize Hongkong also.

During the period from 1926 to 1930, the life span of passenger cars increased 46 per cent.

ARKANSAS COMPANY PROTESTS GAS RATE

WASHINGTON, June 22.—(AP)—The federal power commission announced today the Camden Gas corporation, Camden, Ark., has filed a complaint charging rate discrimination by the Arkansas Louisiana Gas company, Shreveport, La., in the sale of natural gas.

The complaint asserted the Camden company paid 21.61 cents a thousand cubic feet, while the Arkansas-Louisiana company delivered gas at 19.61 cents to its own distribution plant in El Dorado, Louann, Norphlet, Smackover and Texarkana, Ark.

This Week's Movie Program

AT THE PARAMOUNT

TODAY, MONDAY AND TUESDAY—Vivien Leigh and Robert Taylor in "Waterloo Bridge," with Lucile Watson, Maria Ouspenskaya, Virginia Field and C. Aubrey Smith.

WEDNESDAY—Warner Baxter and Andrea Leeds in "Earthbound," with Lynn Bari, Charley Grapewin, Henry Wilcoxon, Elizabeth Patterson and Russel Hicks.

THURSDAY, FRIDAY AND SATURDAY—James Cagney, Pat O'Brien and Ann Sheridan in "Torrid Zone," with Andy Devine, Helen Vinson, Jerome Cowan and George Tobias.

SATURDAY MIDNIGHT SHOW—Loretta Young and Ray Milland in "The Doctor Takes a Wife," with Reginald Gardiner, Gail Patrick, Edmund Gwenn and Georges Metaxa.

AT THE CAPITOL

TODAY AND MONDAY—"Gangs of Chicago," with Lloyd Nolan, Barton MacLane, Lola Lane, Ray Middleton, Astrid Allwyn and Horace MacMahon.

TUESDAY—Lupe Velez in "Mexican Spitfire," with Leon Errol, Donald Woods, Linda Hayes, Elizabeth Risdon and Cecil Kellaway.

WEDNESDAY—Lew Ayres and Lionel Barrymore in "Dr. Kildare's Strange Case," with Laraine Day, Sheppard Strudwick, Samuel S. Hinds, Emma Dunn and Nat Pendleton.

THURSDAY—Lana Turner, Joan Blondell and George Murphy in "Two Girls on Broadway," with Kent Taylor, Richard Lane and Wallace Ford.

FRIDAY—Jean Arthur, Fred MacMurray and Melvyn Douglas in "Too Many Husbands."

SATURDAY—George O'Brien in "Legion of the Lawless," with Virginia Vale, Norman Willis, Hugh Sothern and Herbert Heywood.

SIEGLE THEATRE
TODAY
Double Features
Tom Keene in
"PAINTED TRAIL"
and
ESTHER RALSTON
in
"SHADOWS OF THE ORIENT"
Also Serial
First 100 Kids 5c
10c Any Time

OPENS 11:45 STARTS TODAY PHONE 1567
THE PICTURE THE WHOLE WORLD IS WAITING FOR!
Because it's Vivien Leigh's first role since "Gone With The Wind's" Scarlett O'Hara!
Because she's teamed gloriously with Robert Taylor in another film portrait of emotional fire!
Vivien LEIGH
Robert TAYLOR
WATERLOO BRIDGE
with Virginia FIELD
Lucile WATSON • Maria OUSPENSKAYA
C. Aubrey SMITH
Directed by MERVYN LeROY • Produced by SIDNEY FRANKLIN
A MERVYN LeROY Production • Screen Play by S. N. Behrman, Hans Rameau and George Froeschel • Based on the Play "Waterloo Bridge" by Robert E. Sherwood
ANYTIME 25c AFTER 6 P.M. BALC. 40c BAL. 25c
—Little Features—
"ONION PACIFIC"—POPEYE CARTOON
LATEST NEWS EVENTS
WEDNESDAY ONLY
"EARTHBOUND"
with
WARNER BAXTER
ANDREA LEEDS
LYNN BARI
Thursday — Friday — Saturday
"TORRID ZONE"
with
JAMES CAGNEY
ANN SHERIDAN
PAT O'BRIEN
AIR-CONDITIONED
PARAMOUNT

COMING—NEVILLE HI AUDITORIUM
Wednesday – Thursday – Friday JUNE 26-27-28
Everyone Should Make Plans to See This Picture
See it again and again!
Walt Disney's
FULL LENGTH FEATURE
Pinocchio
IN TECHNICOLOR
Distributed by RKO RADIO Pictures Inc.
©W.D.P.
SPONSORED BY BARKDULL FAULK P.-T. A.

PHONE 9222 WEST MONROE THEATERS PHONE 9127
STRAND | RIALTO

	STRAND		RIALTO
Today	Henry Fonda, Claudette Colbert in "Drums Along the Mohawk"	Today	Edgar Bergen, Charlie McCarthy, Constance Moore in "Charlie McCarthy, Detective"
Tuesday	Jane Wyman, Dick Foran in "Private Detective"	Tuesday	Charles Bickford, Marlon MacLane in "Mutiny in the Big House"
Wednesday and Thursday	Sonja Henie, Ray Milland in "Everything Happens at Night"	Wednesday	Edward Ellis, Anita Louise in "Main Street Lawyer"
Friday	Jean Rogers, Robert Kellard in "Stop, Look, and Love"	Thursday and Friday	Paul Kelly, Judith Allan in "It Happened Out West"
Saturday	Roy Rogers in "The Arizona Kid"	Saturday	The Jones Family in "Quick Millions"


NOW!
WHICH SHOULD HE TAKE . . .
A CAREER OF CRIME . . . OR
A LIFETIME OF LOVE?
"Gangs of CHICAGO"
with
LLOYD NOLAN
LOLA LANE
Barton MacLane
• AND ON THE SAME PROGRAM •
• "PICTORIAL NEWS OF THE WAR FRONT" •
• MUSICAL •
All Seats 10c-15c Till 6 P. M.
HEALTHFULLY AIR-CONDITIONED
CAPITOL
PHONE 1767
COMING
TUESDAY
"MEXICAN SPITFIRE"
WEDNESDAY
"Dr. Kildare's Strange Case"
DOORS OPEN 11:45 A. M.

● SERIAL STORY

Ticket to Hollywood

BY W. H. PEARS

COPYRIGHT 1940, NEA SERVICE, INC.



(Illustrations by G. F. Whitford)

Somebody shouted, "Give out, Gusty!"

At the first note a change came over Gusty. His face lost its brashness, became sensitive. His soul, as he played, belonged to the trumpet.

CHAPTER I

Gusty Gair skidded his roadster to a stop in the cindered driveway outside of Maw's Airport Rendezvous. Music boomed through the open door, the kind of solid, hot music that put a shine in Gusty's eyes.

Seizing Francie Weston's hand, he dragged her and his trumpet out of the car. "Come on, Sugar! That's the new record the fellows were raving about in study hall today."

Gathered around the nickelodeon, a dozen youngsters cocked worshipful ears to the latest Bunny Berigan release. A few "jittered"; others sat in booths sipping cokes, stomping out the beat. It was Friday night and under Maw's scrupulous but benevolent eye the Elspeth City Jam club was in roaring session.

Everyone turned to greet Gusty and Francie, the high priest and priestess of their rhythmic cult.

"Hiyah, Gusty! D'ja bring your old horn?"

"Hey, Francie, gonna swing out on a hot vocal?"

Gusty clamped his hands together, shook them over his head. Francie's response to her public was more refined. She smiled graciously and nodded.

Were they not professionals? Wasn't Gusty the only boy in high who was paid $3 for sitting in with Duke Meyer's Kampus Wildcats? And, when the dance passed her father's rigid inspection, didn't Duke often beg her to sing a chorus? Of course, he never really paid her, but he bought Francie loads of cokes and that was almost the same, wasn't it?

The record closed in a wild flurry of trumpet notes. Francie said, "Gee, Gusty, some day you'll be that good."

Gusty let go with his donkey laugh. "Some day! Say, I can cut him already like a hunk of soft butter."

Francie sighed. Gusty was so nice when he wasn't talking . . .

• • •

Someone yelled, "Hey, Gusty, make like Harry James."

With a grin, Gusty opened his battered trumpet case and swaggered over to the piano.

"Fat," he called imperiously to a stubby-fingered youth in green slacks, "give me some oompahs on Cheri-Beri."

At the first note a change came over Gusty. He hunched his big shoulders forward. A dreamy expression softened his dark eyes. His rugged face lost its brashness and became sensitive. Gusty's soul, as he played, belonged to the trumpet.

He had done the solo many times but when he finished everyone whistled and shouted for more. Gusty shook his head. Slowly the rapt look faded and his face resumed its "so-what?" expression.

"I ain't in the mood now," he said. "I'll drink a coke while Francie gives out."

Francie moved to the piano. She closed her eyes and suddenly she had on a clinging black gown starred with shining sequins. She looked across footlights. Not at boys in loud slacks and polo shirts. Not at high school girls in short skirts and anklets. She looked out over a dazzling audience in evening dress, and there was a moment of dramatic silence as a big white spotlight picked her up.

With these dreams in her eyes, Francie sang. She tilted her head sideways, the glossy sweep of her amber hair falling over one slim shoulder. Her young voice stabbed the place with an anguished sweetness and made it still.



Francie's voice caught fire, her shoulder dipped in rhythm. Eyes shining, she gave her listeners all her swing. When she finished the crowd roared.

"Pretty fair," Gusty admitted.

"Give the last one hot." Fat begged.

Francie's voice caught fire; her shoulder dipped in rhythm. Eyes shining, she gave her listeners all she had.

The beat was taken up on spoons, glasses and table tops. As she finished, the members of the Elspeth City Jam club sat back and roared their approval.

"Pretty fair," Gusty said. "I'll buy you a coke."

Someone slid up behind them and took their arms. "Have this one on me, kids."

Francie and Gusty whirled. Behind them stood a wiry, little man in a wrinkled linen suit. He wore a straw hat with a loud band. His tiny eyes danced excitedly above a long, sharp nose.

"Over here, kids," he said, gesturing toward an empty booth.

Gusty scowled. "Say, who does he think he is, anyway?"

"Please don't be horrid, Gusty," Francie begged. "Let's see what he wants." She dragged him to the booth. "Did—did you mean us?"

"Betcher life, honey," the man said in rapid, staccato tones. "You kids are good, terrific. Lotsa the old oomph, too. Ever broadcast? No, of course not. Wanta couple of cokes? Nothing stronger, I suppose.'

Gusty said, "Say, who you trying to kid, mister?"

"Kid? Me?" He started at Francie. "You get me right here, honey, right in the old heart. Used to have a vaudeville partner like you. Swell kid, Aggie; lotsa talent." He sighed. "Spitting image, you are."

"This guy's nuts," Gusty observed with characteristic finesse. "Come on, Francie."

"No, no, don't go," the little man pleaded. "Look, I'm Natie Koon, special representative for I. B. C. and Pegasus Pictures. Been dashing all over the old U. S. A. picking up talent, and you kids are tops."

Gusty's laugh drowned out Koon. "Think we're dumb enough to swallow that gag?"

"Here, looka this." Koon flipped a business card on the table. "Flying back to the old glammer city right now. Plane got hung up half an hour. Heard the music and came over."

Francie said weakly, "I—I don't understand."

"Look, kids," Koon said, "I ain't got much time. Gotta catch that plane. Pegasus is making a super-colossal called 'Parade of American Youth.' They've tied up with I. B. C. on this promotion stunt. I grab up one talented kid from every state in the union. Three weeks from tomorrow night these kids do their stuff on a big two-hour broadcast, coast to coast. Pegasus signs the best ones to play with Jerry Finney in the picture. Get it?"

Jerry Finney! Francie had a photograph of him on her dressing table right next to a snapshot of Gusty. Nightly she compared them and tried to make herself believe that Gusty was like Jerry Finney. It was awfully hard. Jerry had lovely red-gold curls and beautiful teeth, and in technicolor his eyes were oh, so blue.

"How wonderful," she breathed.

"Sounds screwy," Gusty said.

"Screwy, huh?" Koon said. "Give a thought, kid. Who's gonna see 'Parade of American Youth?' Proud Ma and Pa and all their friends and relatives from 48 states, that's who! It'll gross more than 'Gone With the Wind.'"

Two deep furrows ridged Francie's brow. "You—you mean that we . . ."

"Just one of you," Koon interrupted. "You're both good; I don't care which. See, I'm in a kinda spot. I got to be in Hollywood by morning and I ain't found anyone from this state." He fumbled in his pocket, brought out a square of pasteboard. "The last one—and am I glad! Take a look."

• • •

Francie read it aloud in hushed tones: "This ticket entitles the bearer, if between the ages of 16 and 19, and having the full written consent of parents, to participate in the 'Parade of American Youth' broadcast, Saturday, June 22, at 8 p.m., in Studio A of I. B. C. Pegasus Pictures and I. B. C. obligate themselves only to reimburse participant, at the conclusion of said broadcast, for transportation from his home to Hollywood and return."

"My own grandmother couldn't get on the show without that," Koon declared. "You kids want it?"

By now even Gusty was convinced. "Say, maybe you're on the level, mister. Sure, I—"

"Okay, okay!" Koon stabbed his initials on the ticket, filled in the name of the state. He looked at the clock and leaped to his feet. "Gotta catch the plane. Be seeing one of you in Hollywood . . ."

He was gone as quickly as he had come. The ticket lay on the table. Francie stared at it. Gusty stared at it. It might have been something that had fallen out of the heavens, filling their eyes with stardust.

Francie said, "Oh, Gusty . . ."

Gusty said, "Gosh!"

(To Be Continued)

Contrary to common opinion, lightning has been known to strike tall objects, like the Washington monument, several times during one storm.

OWN YOUR OWN HOME

HOME LOANS

● TO BUILD
● TO BUY
● TO REMODEL
● OR REFINANCE

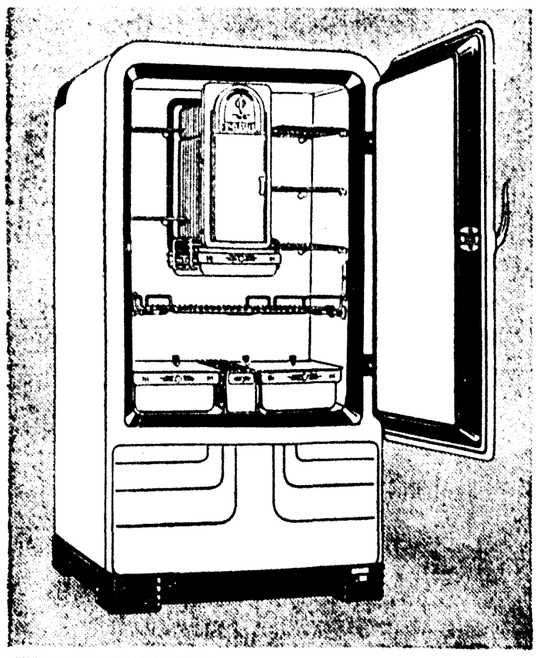
FIRST FEDERAL
Savings & Loan Association
OF MONROE

128 South Grand St. Phone 564

This time get the refrigerator that's

ALWAYS SILENT.





Only Servel Electrolux freezes silently with NO MOVING PARTS

OUT WITH THE OLD . . . in with the new! And make it a Servel! That's the cry of more and more families who are replacing their automatic refrigerators this year.

They know from experience . . . and what they've learned should be a hint to you, whether you're buying your first automatic refrigerator . . . or your second.

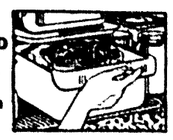
See the 1940 models on display today.

● NO MOVING PARTS TO WEAR in its freezing system
● PERMANENT SILENCE
● CONTINUED LOW OPERATING COST
● MORE YEARS OF DEPENDABLE SERVICE
● SAVINGS THAT PAY FOR IT

AND BESIDES . . . THE 1940 SERVEL ELECTROLUX IS ADAPTABLE TO YOUR EVERY NEED



MOIST COLD
DRY COLD
You Get Both



Dew-Action Fresheners keep vegetables and fruit always moist and full of flavor.

Dry or Moist Meat Storage, whichever you desire, simply by adjusting cover.

PLUS . . . Flexible Interior Arrangement, Trigger Releases for Trays and Cubes.

The SERVEL ELECTROLUX Gas Refrigerator

You Can Purchase a Genuine Servel at Any of These Dealers

PASTERNACK'S, Ferriday, La.
GENERAL GAS CORP., Ferriday, La.
WEST CARROLL HDW. CO., Oak Grove, La.
CHARLES SNYDER, INC., Bastrop, La.
E. R. KIPER HARDWARE & SUPPLY CO., Monroe, La.
A. T. OWEN HARDWARE CO., Rayville, La.
STEWART-OWEN & CO., Tallulah, La.
CLARKE-CHILD BUTANE GAS CORP., St. Joseph, La.
McDONALD'S ESSO SERVICE, Jonesboro, La.
303 SERVICE STATION, Winnsboro, La.
UNITED ELECTRIC SERVICE, Ruston, La.

DISTRIBUTED BY

United Electric Service, Inc.

308 North Third Phone 365

YOUR SUMMER TRIPS CAN BE MORE FUN—

...IF YOU TRADE NOW AND TRAVEL IN A GRAND NEW PLYMOUTH

VACATION TIME IS HERE! Forget your "old car" worries and have fun in a new Plymouth. Your Plymouth dealer offers a better deal all around!

WHEREVER YOU GO for your summer vacation—or week-end trips—it will be more fun if you travel in a big, beautiful 1940 Plymouth. Trade now *before* you travel!



HAVE THE TIME OF YOUR LIFE this summer—with a car you know is 100% "right" and ready for anything—a new Plymouth. Your Plymouth dealer can give you a good deal!

GET MORE FUN out of life! Trade in possible troubles; get a new Plymouth and *enjoy yourself* completely!

Every trip in this car is a glorious experience! You relax in the extra room of Plymouth's wide body. You get the longest wheelbase of "All 3" low-priced cars—117 inches. Amola Steel coil springs are standard on all models.

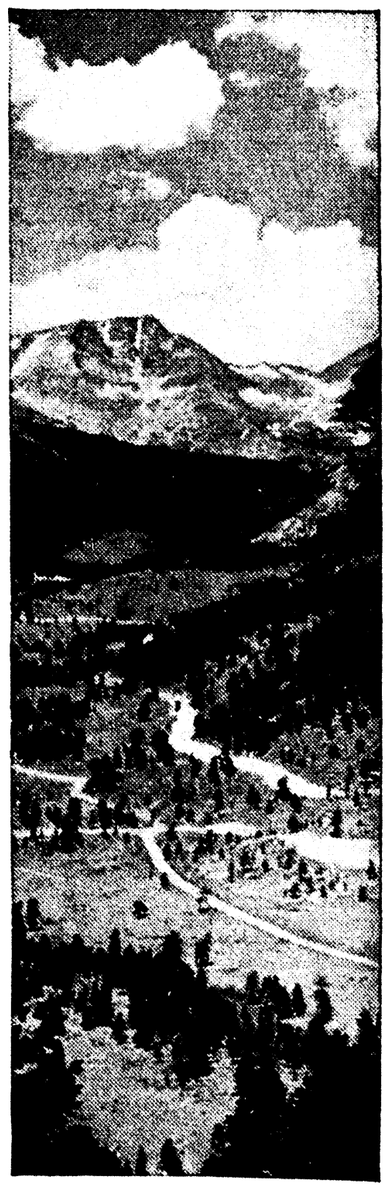
You'll find a new thrill in the pep and power of Plymouth's big *Superfinished* engine...in the smoothness of its Floating Power engine mountings.

This summer, be happy...be *thrifty!* Trade *now* for a *Plymouth!* PLYMOUTH DIVISION OF CHRYSLER CORPORATION.

MAJOR BOWES, C.B.S., THURSDAYS, 9 TO 10 P.M., E.D.S.T.
SEE THE LOW-PRICED PLYMOUTH COMMERCIAL CARS!

GREAT USED-CAR BUYS FOR JUNE TRAVEL!

Right now, your nearby Dodge, De Soto or Chrysler dealer is offering a wide selection of dependable used cars, all ready for summer travel. Get one of these better used cars today.



PLYMOUTH
COUPES START AT $645 | SEDANS START AT $699
Delivered in Detroit, Mich., including federal taxes. Transportation, state, local taxes, if any, extra. Your present car will probably cover a large part of Plymouth's low delivered price...balance in low monthly instalments.
EASY TO BUY

GET A GOOD SUMMER TRADE-IN ON A

New PLYMOUTH

SERIAL STORY

Ticket to Hollywood

BY W. H. PEARS

COPYRIGHT, 1940, NEA SERVICE, INC.



(Illustrations by G. P. Whitford)

Somebody shouted, "Give out, Gusty!"

At the first note a change came over Gusty. His face lost its brashness, became sensitive. His soul, as he played, belonged to the trumpet.

CHAPTER I

Gusty Gair skidded his roadster to a stop in the cindered driveway outside of Maw's Airport Rendezvous. Music boomed through the open door, the kind of solid, hot music that put a shine in Gusty's eyes.

Seizing Francie Weston's hand, he dragged her and his trumpet out of the car. "Come on, Sugar! That's the new record the fellows were raving about in study hall today."

Gathered around the nickelodeon, a dozen youngsters cocked worshipful ears to the latest Bunny Berigan release. A few "jittered"; others sat in booths sipping cokes, stomping out the beat. It was Friday night and under Maw's scrupulous but benevolent eye the Elspeth City Jam club was in roaring session.

Everyone turned to greet Gusty and Francie, the high priest and priestess of their rhythmic cult.

"Hi-yah, Gustry! D'ja bring your old horn?"

"Hey, Francie, gonna swing out on a hot vocal?"

Gusty clamped his hands together, shook them over his head. Francie's response to her public was more refined. She smiled graciously and nodded.

Were they not professionals? Wasn't Gusty the only boy in high who was paid $3 for sitting in with Duke Meyer's Kampus Wildcats? And, when the dance passed her father's rigid inspection, didn't Duke often beg her to sing a chorus? Of course, he never really paid her, but he bought Francie loads of cokes and that was almost the same, wasn't it?

The record closed in a wild flurry of trumpet notes. Francie said, "Gee, Gusty, some day you'll be that good."

Gusty let go with his donkey laugh. "Some day! Say, I can cut him already like a hunk of soft butter."

Francie sighed. Gusty was so nice when he wasn't talking. . . .

* * *

Someone yelled, "Hey, Gusty, make like Harry James."

With a grin, Gusty opened his battered trumpet case and swaggered over to the piano.

"Fat," he called imperiously to a stubby-fingered youth in green slacks, "give me some oompahs on Cheri-Beri."

At the first note a change came over Gusty. He hunched his big shoulders forward. A dreamy expression softened his dark eyes. His rugged face lost its brashness and became sensitive. Gusty's soul, as he played, belonged to the trumpet.

He had done the solo many times, but when he finished everyone whistled and shouted for more. Gusty shook his head. Slowly the rapt look faded and his face resumed its "so-what?" expression.

"I ain't in the mood now," he said. "I'll drink a coke while Francie gives out."

Francie moved to the piano. She closed her eyes and suddenly she had on a clinging black gown starred with shining sequins. She looked across footlights. Not at boys in loud slacks and polo shirts. Not at high school girls in short skirts and anklets. She looked out over a dazzling audience in evening dress, and there was a moment of dramatic silence as a big white spotlight picked her up.

With these dreams in her eyes, Francie sang. She tilted her head sideways, the glossy sweep of her amber hair falling over one slim shoulder. Her young voice stabbed the place with an anguished sweetness and made it still.



Francie's voice caught fire, her shoulder dipped in rhythm. Eyes shining, she gave her listeners all her swing. When she finished the crowd roared.

"Pretty fair," Gusty admitted.

"Give the last one hot." Fat begged.

Francie's voice caught fire; her shoulder dipped in rhythm. Eyes shining, she gave her listeners all she had.

The beat was taken up on spoons, glasses and table tops. As she finished, the members of the Elspeth City Jam club sat back and roared their approval.

"Pretty fair," Gusty said. "I'll buy you a coke."

Someone slid up behind them and took their arms. "Have this one on me, kids."

Francie and Gusty whirled. Behind them stood a wiry, little man in a wrinkled linen suit. He wore a straw hat with a loud band. His tiny eyes danced excitedly above a long, sharp nose.

"Over here, kids," he said, gesturing toward an empty booth.

Gusty scowled. "Say, who does he think he is, anyway?"

"Please don't be horrid, Gusty," Francie begged. "Let's see what he wants." She dragged him to the booth. "Did—did you mean us?"

"Betcher life, honey," the man said in rapid, staccato tones. "You kids are good, terrific. Lotsa the old oomph, too. Ever broadcast? No, of course not. Wanta couple of cokes? Nothing stronger, I suppose.'

Gusty said, "Say, who you trying to kid, mister?"

"Kid? Me?" He started at Francie. "You get me right here, honey, right in the old heart. Used to have a vaudeville partner like you. Swell kid, Aggie; lotsa talent." He sighed. "Spitting image, you are."

"This guy's nuts,' Gusty observed with characteristic finesse. "Come on, Francie."

"No, no, don't go," the little man pleaded. "Look, I'm Natie Koon, special representative for I. B. C. and Pegasus Pictures. Been dashing all over the old U. S. A. picking up talent, and you kids are tops."

Gusty's laugh drowned out Koon. "Think we're dumb enough to swallow that gag?"

"Here, looka this." Koon flipped a business card on the table. "Flying back to the old glammer city right now. Plane got hung up half an hour. Heard the music and came over."

Francie said weakly, "I—I don't understand."

"Look, kids," Koon said, "I ain't got much time. Gotta catch that plane. Pegasus is making a super-colossal called 'Parade of American Youth.' They've tied up with I. B. C. on this promotion stunt. I grab up one talented kid from every state in the union. Three weeks from tomorrow night these kids do their stuff on a big two-hour broadcast, coast to coast. Pegasus signs the best ones to play with Jerry Finney in the picture. Get it?"

Jerry Finney! Francie had a photograph of him on her dressing table right next to a snapshot of Gusty. Nightly she compared them and tried to make herself believe that Gusty was like Jerry Finney. It was awfully hard. Jerry had lovely red-gold curls and beautiful teeth, and in technicolor his eyes were oh, so blue.

"How wonderful," she breathed.

"Sounds screwy," Gusty said.

"Screwy, huh?" Koon said. "Give a thought, kid. Who's gonna see 'Parade of American Youth?' Proud Ma and Pa and all their friends and relatives from 48 states, that's who! It'll gross more than 'Gone With the Wind.'"

Two deep furrows ridged Francie's brow. "You—you mean that we . . ."

"Just one of you," Koon interrupted. "You're both good; I don't care which. See, I'm in a kinda spot. I got to be in Hollywood by morning and I ain't found anyone from this state." He fumbled in his pocket, brought out a square of pasteboard. "The last one—and am I glad! Take a look."

* * *

Francie read it aloud in hushed tones: "This ticket entitles the bearer, if between the ages of 16 and 19, and having the full written consent of parents, to participate in the 'Parade of American Youth' broadcast, Saturday, June 22, at 8 p.m., in Studio A of I. B. C. Pegasus Pictures and I. B. C. obligate themselves only to reimburse participant, at the conclusion of said broadcast, for transportation from his home to Hollywood and return."

"My own grandmother couldn't get on the show without that," Koon declared. "You kids want it?"

By now even Gusty was convinced. "Say, maybe you're on the level, mister. Sure, I—"

"Okay, okay!" Koon stabbed his initials on the ticket, filled in the name of the state. He looked at the clock and leaped to his feet. "Gotta catch the plane. Be seeing one of you in Hollywood . . ."

He was gone as quickly as he had come. The ticket lay on the table. Francie stared at it. Gusty stared at it. It might have been something that had fallen out of the heavens, filling their eyes with stardust.

Francie said, "Oh, Gusty . . ."

Gusty said, "Gosh!"

(To Be Continued)

Contrary to common opinion, lightning has been known to strike tall objects, like the Washington monument, several times during one storm.

OWN YOUR OWN HOME

HOME LOANS

- TO BUILD
- TO BUY
- TO REMODEL
- OR REFINANCE

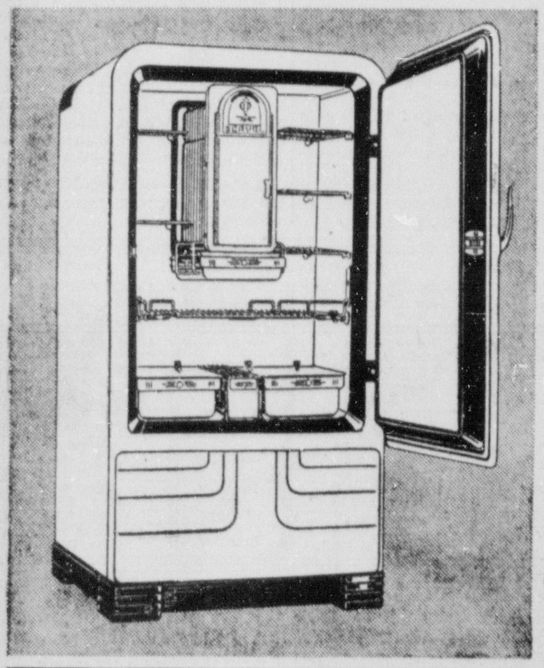
FIRST FEDERAL Savings & Loan Association OF MONROE

128 South Grand St. Phone 564

This time get the refrigerator that's

ALWAYS SILENT.





Only Servel Electrolux freezes silently with NO MOVING PARTS

OUT WITH THE OLD . . . in with the new! And make it a Servel! That's the cry of more and more families who are replacing their automatic refrigerators this year.

They know from experience . . . and what they've learned should be a hint to you, whether you're buying your first automatic refrigerator . . . or your second.

See the 1940 models on display today.

- NO MOVING PARTS TO WEAR in its freezing system
- PERMANENT SILENCE
- CONTINUED LOW OPERATING COST
- MORE YEARS OF DEPENDABLE SERVICE
- SAVINGS THAT PAY FOR IT

AND BESIDES . . . THE 1940 SERVEL ELECTROLUX IS ADAPTABLE TO YOUR EVERY NEED



MOIST COLD

DRY COLD

You Get Both



Dew-Action Fresheners keep vegetables and fruit always moist and full of flavor.

Dry or Moist Meat Storage, whichever you desire, simply by adjusting cover.

PLUS . . . Flexible Interior Arrangement, Trigger Releases for Trays and Cubes.

The SERVEL ELECTROLUX Gas Refrigerator

You Can Purchase a Genuine Servel at Any of These Dealers

PASTERNACK'S, Ferriday, La.
GENERAL GAS CORP., Ferriday, La.
WEST CARROLL HDW. CO., Oak Grove, La.
CHARLES SNYDER, INC., Bastrop, La.
E. R. KIPER HARDWARE & SUPPLY CO., Monroe, La.
A. T. OWEN HARDWARE CO., Rayville, La.
STEWART-OWEN & CO., Tallulah, La.
CLARKE-CHILD BUTANE GAS CORP., St. Joseph, La.
McDONALD'S ESSO SERVICE, Jonesboro, La.
303 SERVICE STATION, Winnsboro, La.
UNITED ELECTRIC SERVICE, Ruston, La.

DISTRIBUTED BY

United Electric Service, Inc.

368 North Third Phone 365

YOUR SUMMER TRIPS CAN BE MORE FUN—

...IF YOU TRADE NOW AND TRAVEL IN A GRAND NEW PLYMOUTH

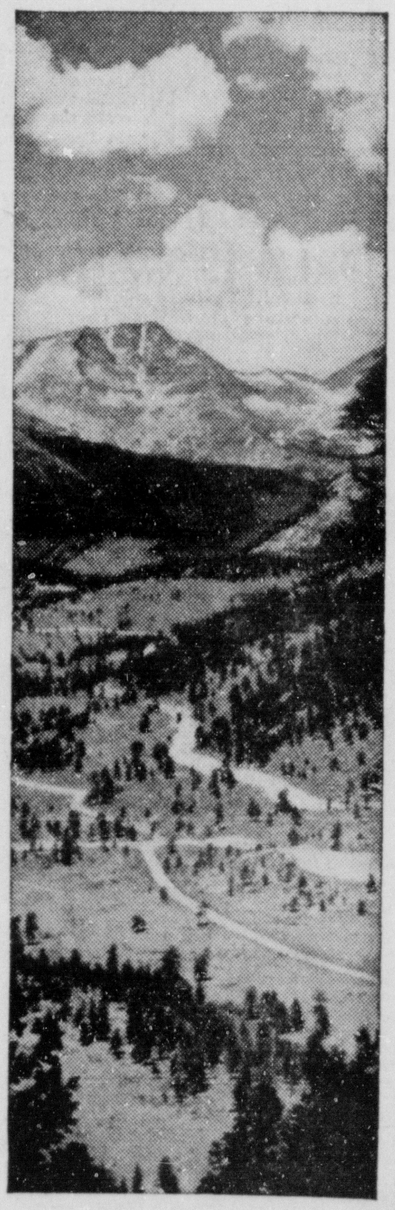
VACATION TIME IS HERE! Forget your "old car" worries and have fun in a new Plymouth. Your Plymouth dealer offers a better deal all around!



WHEREVER YOU GO for your summer vacation—or week-end trips—it will be more fun if you travel in a big, beautiful 1940 Plymouth. Trade now *before* you travel!



HAVE THE TIME OF YOUR LIFE this summer—with a car you know is 100% "right" and ready for anything—a new Plymouth. Your Plymouth dealer can give you a good deal!



GET MORE FUN out of life! Trade in possible troubles; get a new Plymouth and *enjoy yourself* completely!

Every trip in this car is a glorious experience! You relax in the extra room of Plymouth's wide body. You get the longest wheelbase of "All 3" low-priced cars—117 inches. Amola Steel coil springs are standard on all models.

You'll find a new thrill in the pep and power of Plymouth's big *Superfinished* engine...in the smoothness of its Floating Power engine mountings.

This summer, be happy...be *thrifty!* Trade *now* for a *Plymouth!* PLYMOUTH DIVISION OF CHRYSLER CORPORATION.

MAJOR BOWES, C.B.S., THURSDAYS, 9 TO 10 P.M., E.D.S.T. SEE THE LOW-PRICED PLYMOUTH COMMERCIAL CARS!

GREAT USED-CAR BUYS FOR JUNE TRAVEL! Right now, your nearby Dodge, DeSoto or Chrysler dealer is offering a wide selection of dependable used cars, all ready for summer travel. Get one of these better used cars today.



PLYMOUTH

COUPES START AT $645 | SEDANS START AT $699

Delivered in Detroit, Mich., including federal taxes. Transportation, state, local taxes, if any, extra. Your present car will probably cover a large part of Plymouth's low delivered price...balance in low monthly instalments.

EASY TO BUY

GET A GOOD SUMMER TRADE-IN ON A New PLYMOUTH

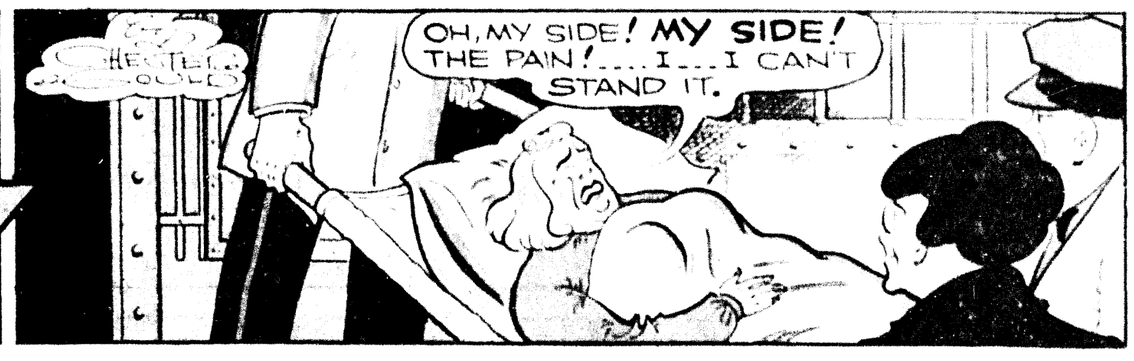
EIGHT FULL PAGES OF COMICS

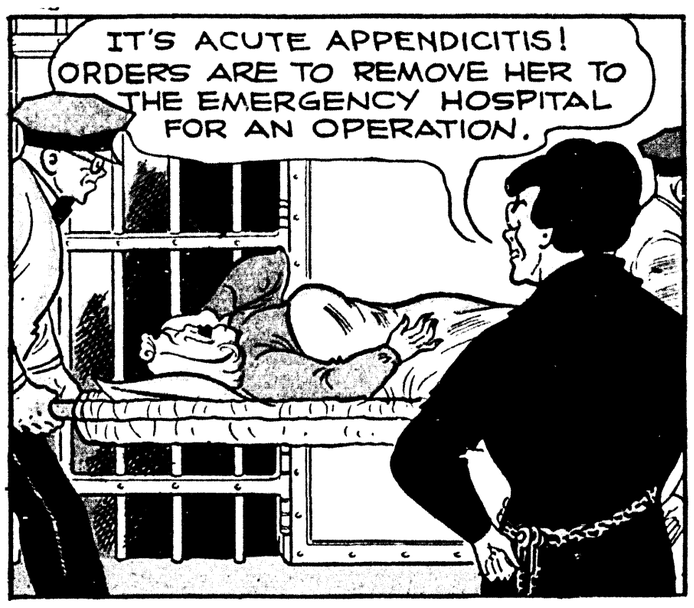
Monroe Morning World

WHOLESOME HUMOR FOR THE WHOLE FAMILY

MONROE, LOUISIANA, SUNDAY, JUNE 23, 1940

DICK TRACY

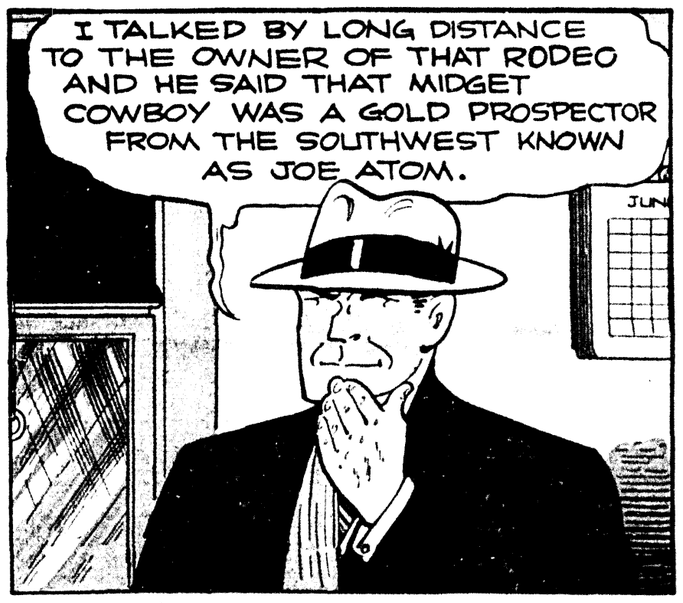


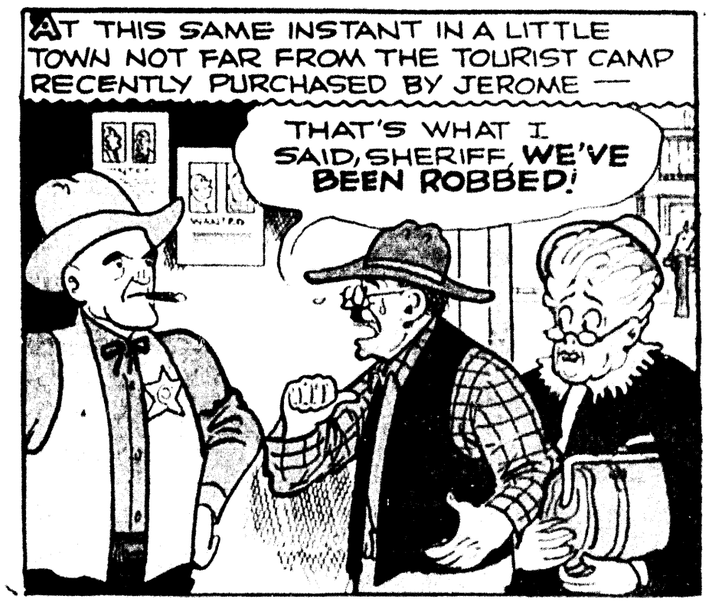


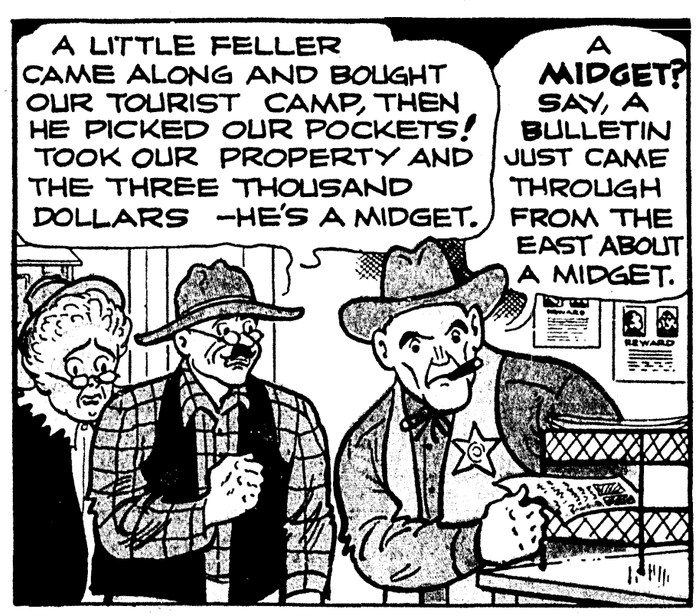


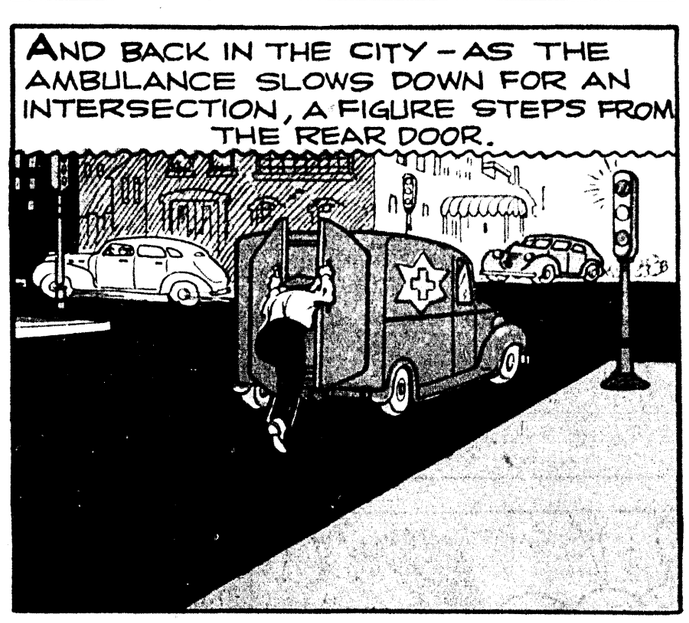


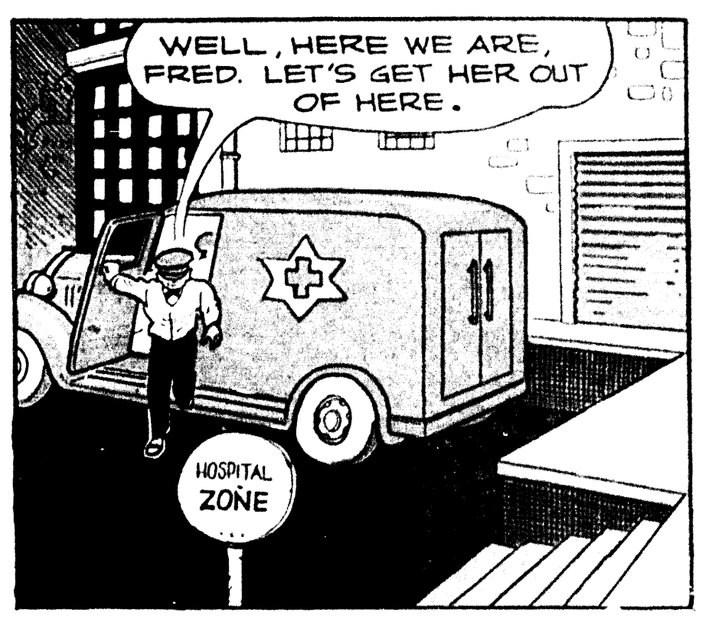


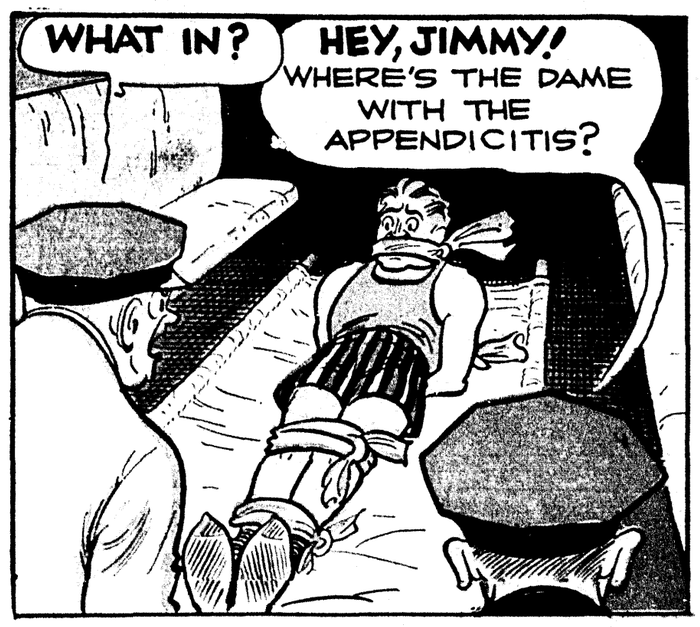




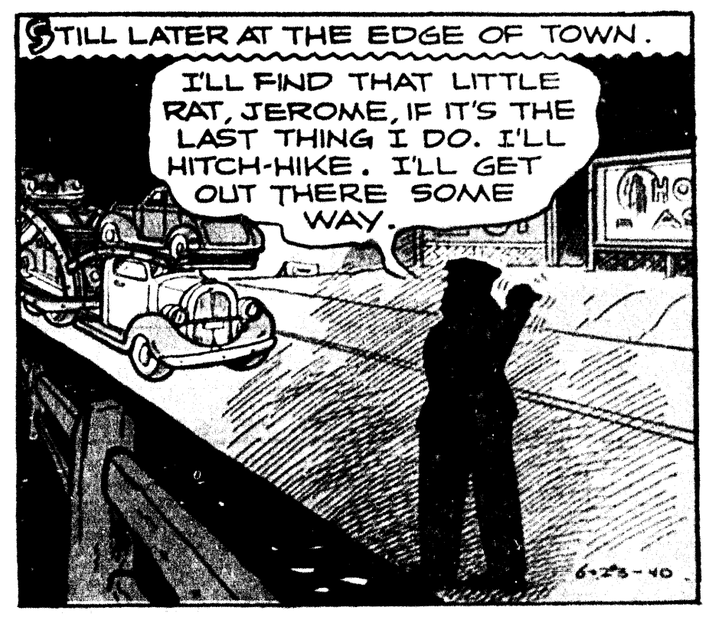












VE FAVOR
E PROJECTS
R MONROE:
Sanitary Sewerage
& Flushing System
Cash Cancer
Identification Program

FIVE CENTS

IS; AY

ent, :ader

Poilus Retreat- Ports In Ap-)n Battle

'e officially ordered late today, with the e axis powers auto- ater.
utilities would cease standard time, Mon-

d Italian offensives r of the French Al-

were retreating to- eeking to escape to m there.
Germany occupying thern coast and the vacuation as a vir- educed to one-third

France from Mont ini's high command threatened to smash e French line in the Alps.
nch high command however, that Ital- s were thrown back y losses.
said Italy, as her he spoils, would de- occupy all France's nean coast and h a "buffer state" in ice.
re, coupled with Ger- ation of France's western om Dunkerque on the nel down the Bay of Bis- n, would leave France gle part.
bborn French resistance, marched on down the st's Atlantic coast as far th of the Gironde river, high command reported.
le and Rochefort were the Germans neared Bor- ux, provisional capital, er north the invaders vicinity of Poitiers and rapidly growing store of

of Lyon, which lies only orth of France's Mediter- of Marseille, German col- ed breaking fierce French advancing toward Gre-

ued on Eighth Page

CONFESSES AN'S DEATH

Floyd Myers Ar- , Allegedly Ad- iits Killing

LE, Miss., June 24.—(AP) yd Myers was held by ers today in connection leath of Miss Imogene 2, whose weighted body Lake Ferguson north of day.
L. Crouch said Myers Sunday near Jasper, Ala., le a written admission of He was returned here

r clue which led to his the street address of a p in Columbus, Miss., ff Crouch said the two occupying a house on the here since June 1. The found on a dress the given a negro girl, and traced to Columbus and

n's body was bound with eighted with a stone. A ry returned a verdict of strangulation.
Crouch said she was last last Monday night, while with Myers, who has a ree children near Jasper.

ELT OKAYS 18,717 BILL ON /IL FUNCTIONS

TON, June 24.—(AP)— osevelt signed today IT war department civil which includes $15,000,- ing work on a third set Canal locks.
uthorizations of $99,000,000 n with the locks also are ar department plans call ew construction.
will finance non-military e department, including r rivers and harbors and r flood control.

EIGHT FULL PAGES OF COMICS

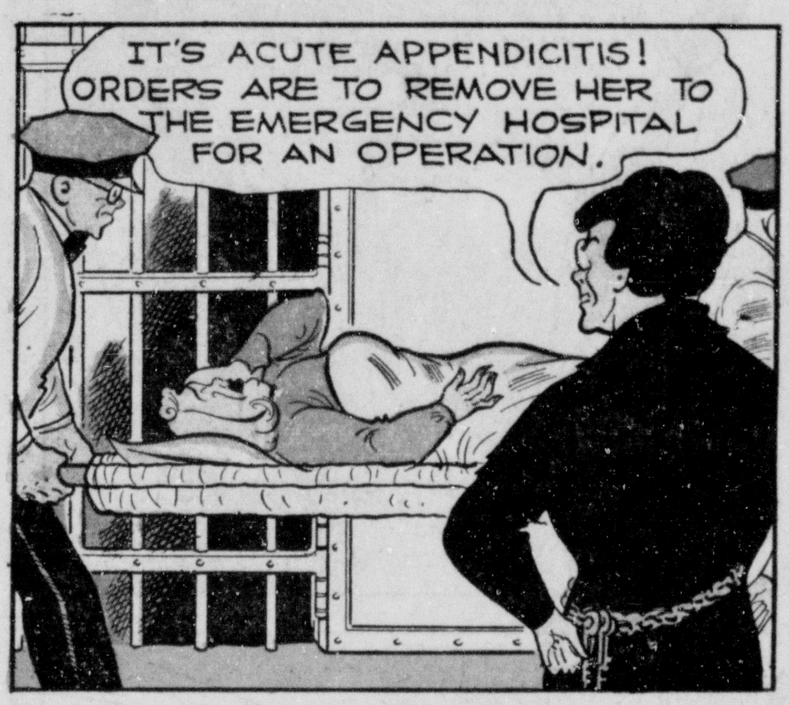
Monroe Morning World

WHOLESOME HUMOR FOR THE WHOLE FAMILY

MONROE, LOUISIANA, SUNDAY, JUNE 23, 1940

DICK TRACY

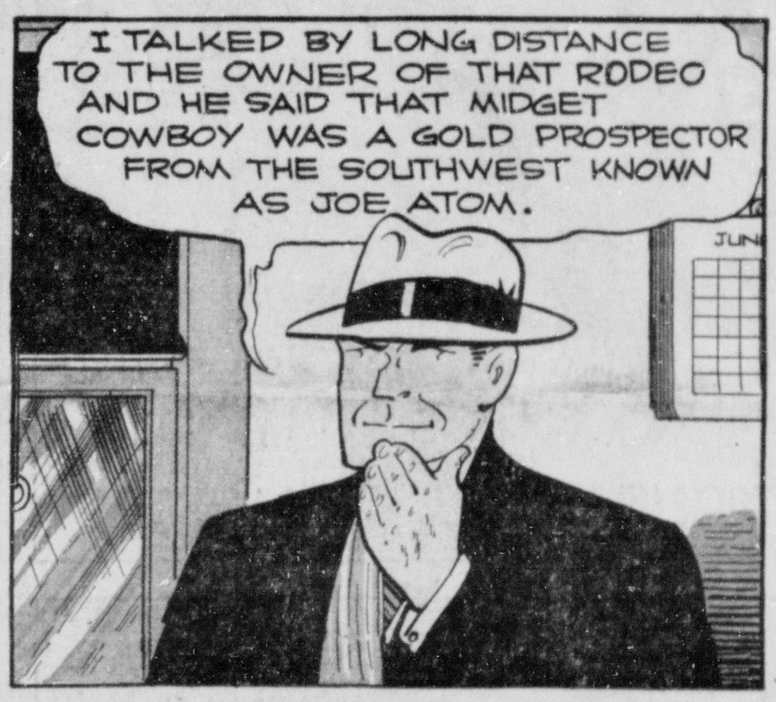






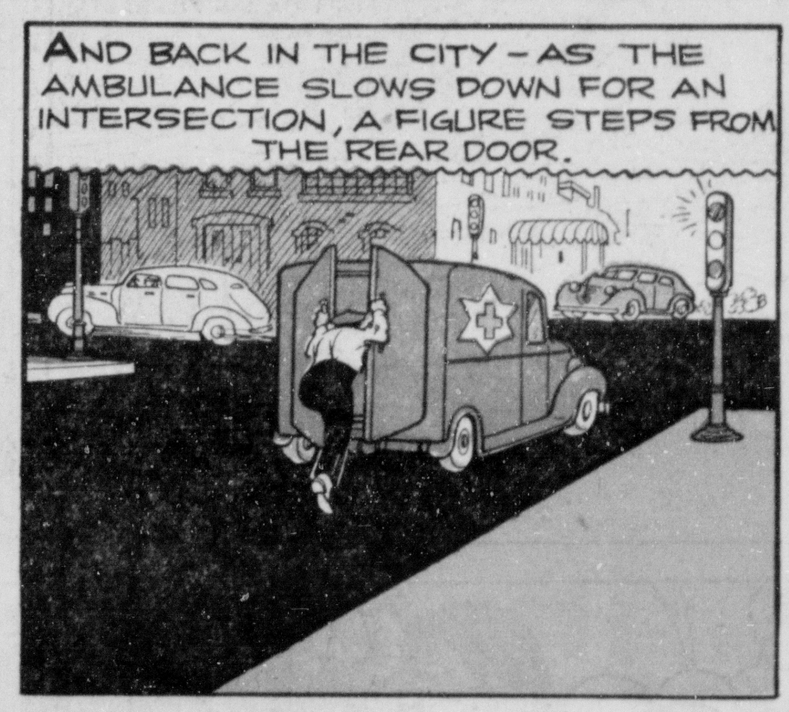


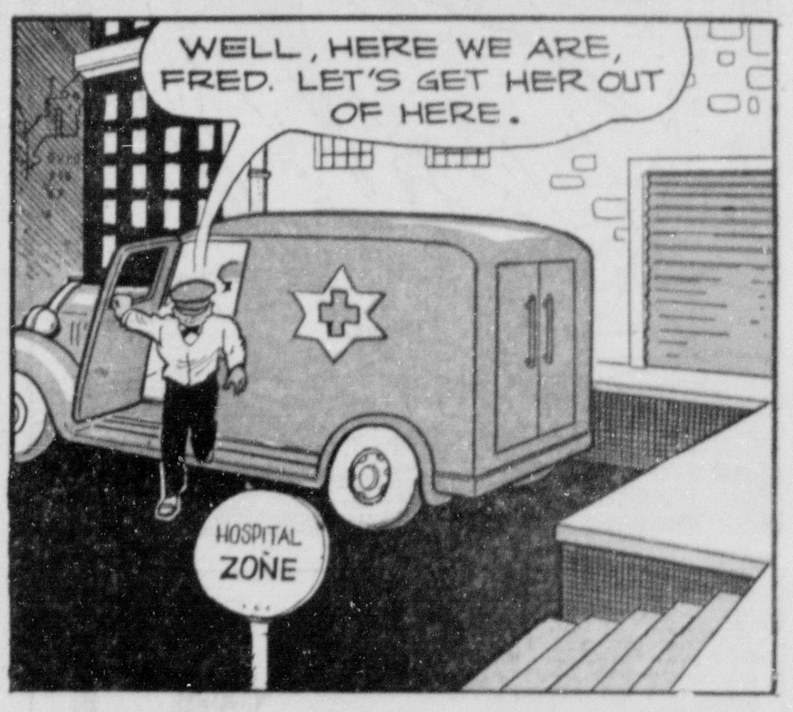
















Reg. U. S. Pat. Off.
Copyright, 1940, by The Chicago Tribune.

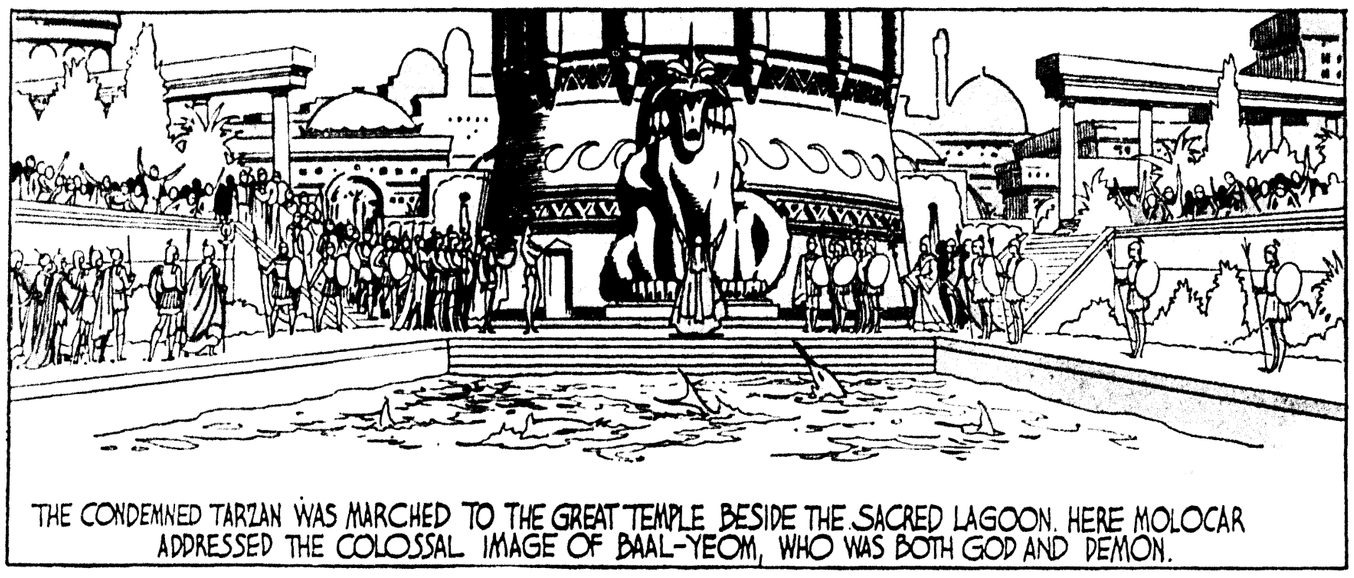


Tarzan

by EDGAR RICE BURROUGHS

MOLOCAR'S MIRACLE





THE CONDEMNED TARZAN WAS MARCHED TO THE GREAT TEMPLE BESIDE THE SACRED LAGOON. HERE MOLOCAR ADDRESSED THE COLOSSAL IMAGE OF BAAL-YEOM, WHO WAS BOTH GOD AND DEMON.



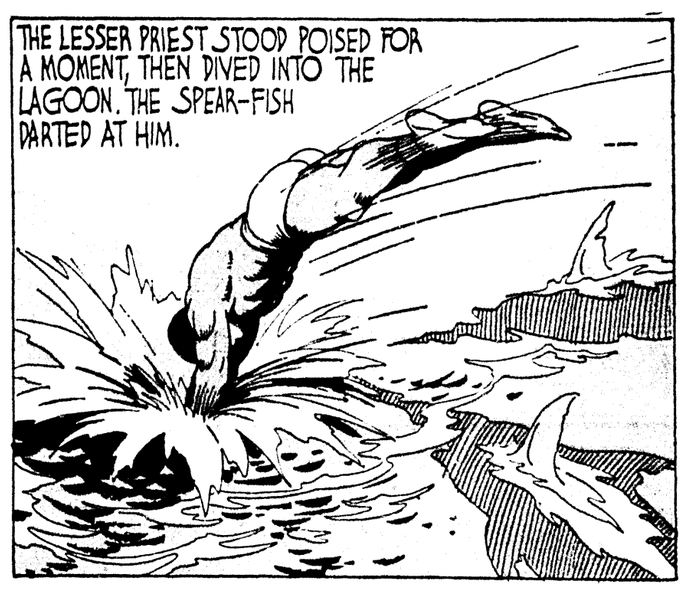


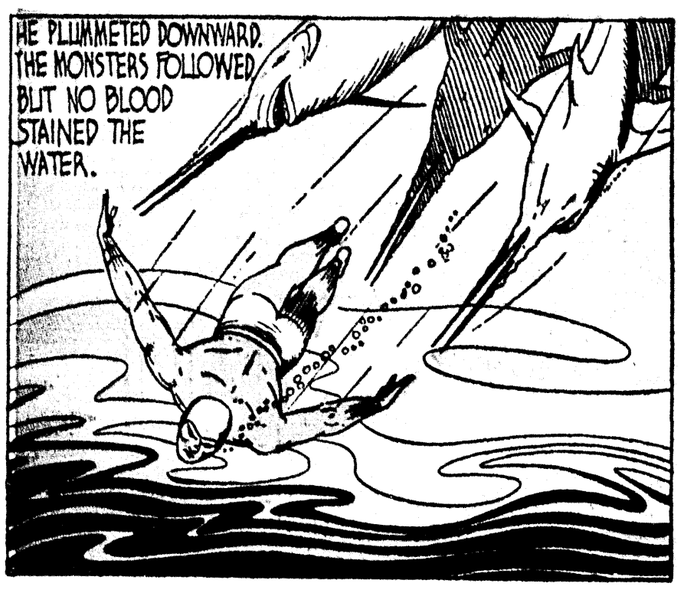
Copr. 1940 Edgar Rice Burroughs Inc.—Tm. Reg. U. S. Pat. Off. Produced by Famous Books and Plays. Distributed by UNITED FEATURE SYNDICATE, Inc.

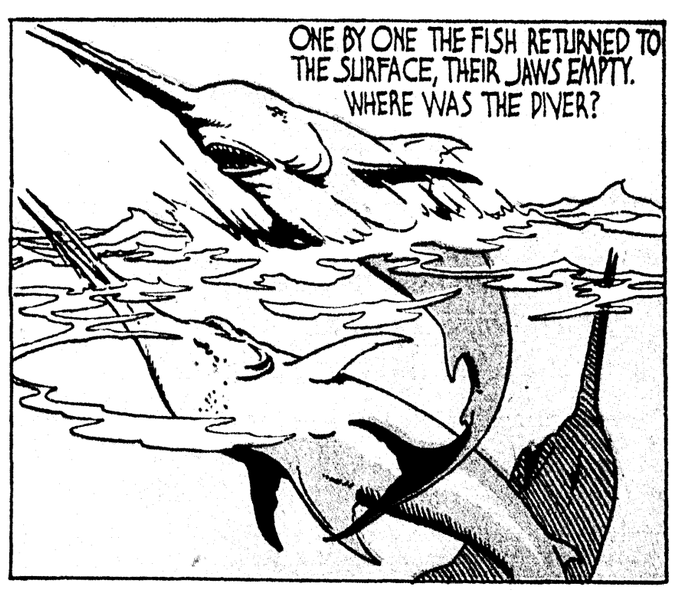
FROM A GROUP OF ATTENDANTS HE CALLED A BIG BARREL-CHESTED PRIEST. THEN HE TURNED TO THE EXCITED CROWD.



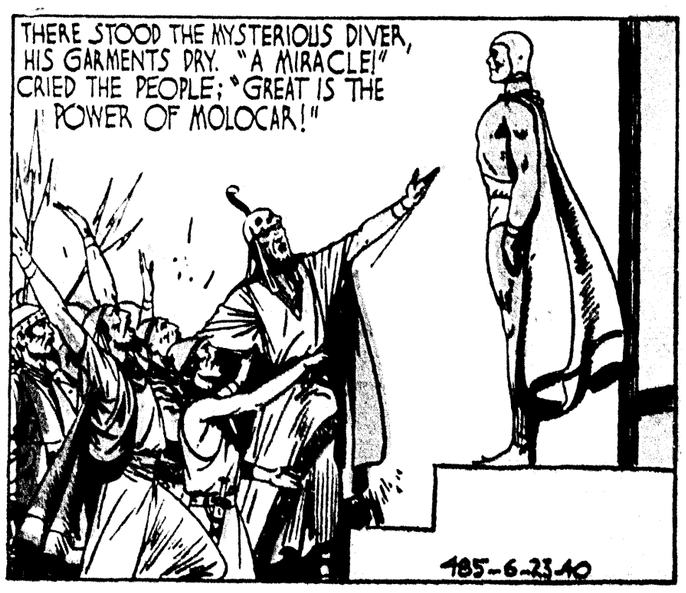
"BEHOLD AGAIN THE POWER OF MOLOCAR. I SEND THIS ONE AMONG THE DEADLY FISH; HE WILL RETURN UNHARMED!"













"HE RETURNED BECAUSE I WILLED IT," MOLOCAR DECLARED; "BUT THIS ONE SHALL NOT RETURN!" HE POINTED AT TARZAN. AS THE GUARDS CLUTCHED THE CAPTIVE TO FLING HIM INTO THE FATAL LAGOON, LEECIA WEPT FOR THE MAN SHE LOVED.

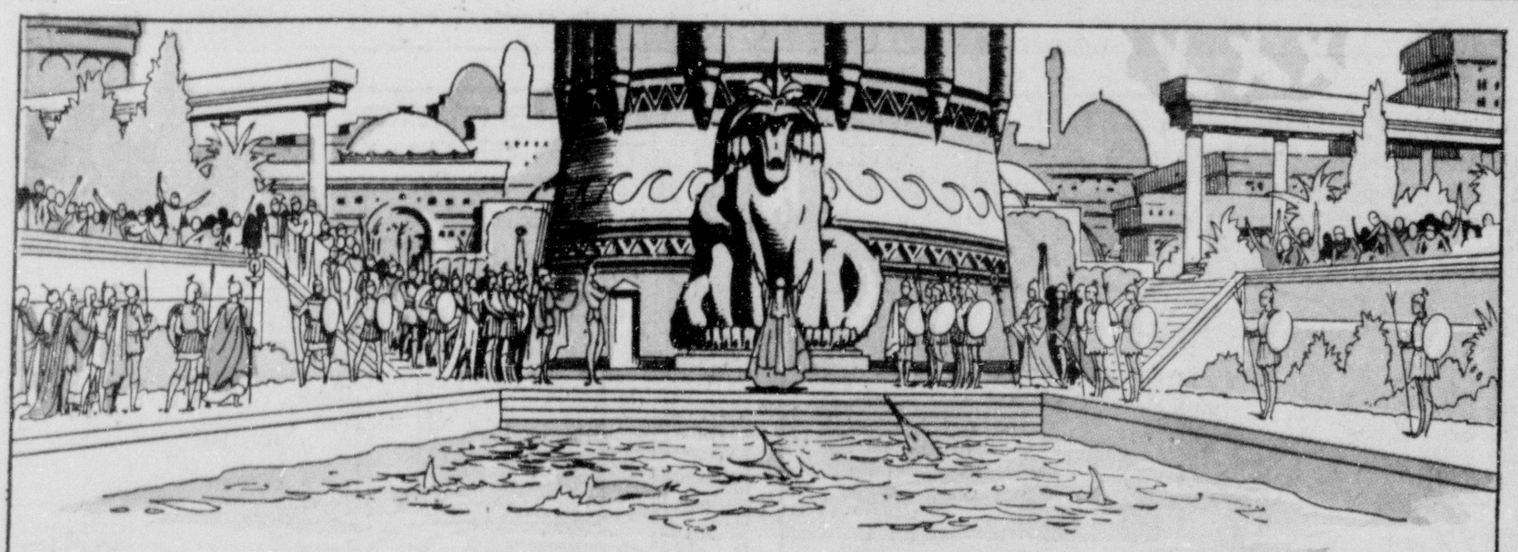


Tarzan

by EDGAR RICE BURROUGHS

MOLOCAR'S MIRACLE





THE CONDEMNED TARZAN WAS MARCHED TO THE GREAT TEMPLE BESIDE THE SACRED LAGOON. HERE MOLOCAR ADDRESSED THE COLOSSAL IMAGE OF BAAL-YEOM, WHO WAS BOTH GOD AND DEMON.





FROM A GROUP OF ATTENDANTS HE CALLED A BIG BARREL-CHESTED PRIEST. THEN HE TURNED TO THE EXCITED CROWD.



"BEHOLD AGAIN THE POWER OF MOLOCAR. I SEND THIS ONE AMONG THE DEADLY FISH; HE WILL RETURN UNHARMED!"

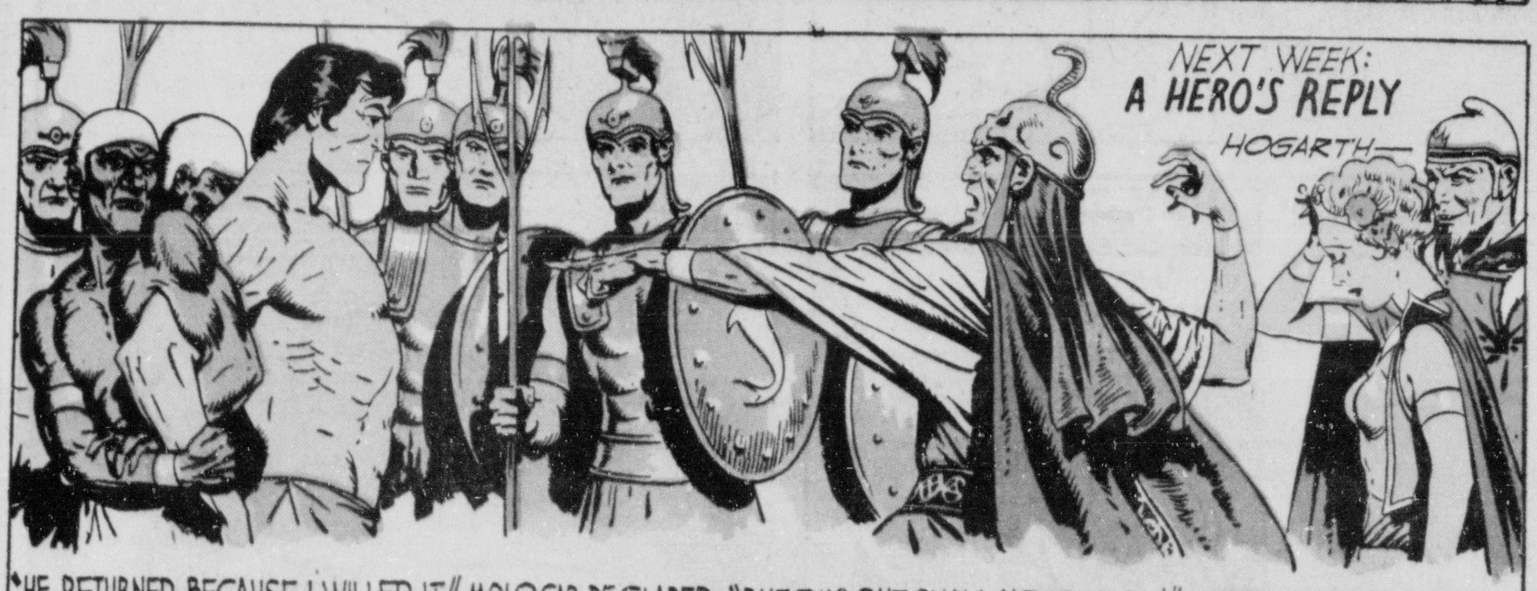








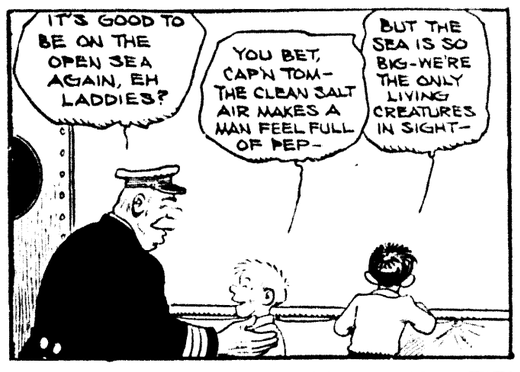


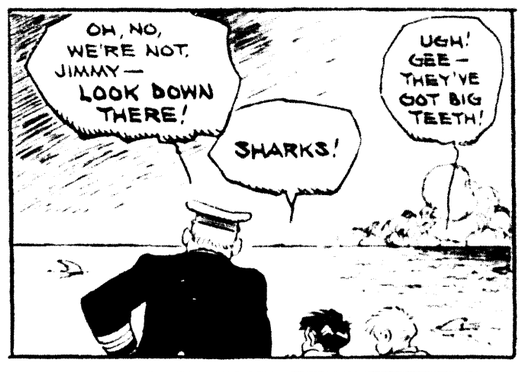


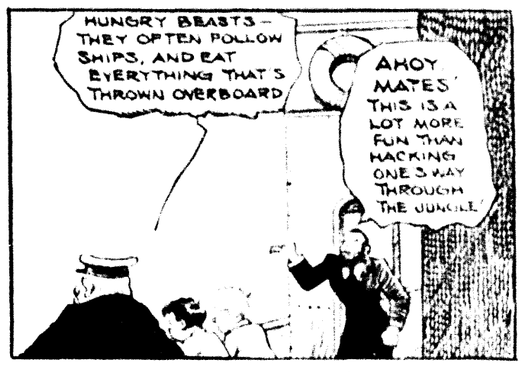
"HE RETURNED BECAUSE I WILLED IT," MOLOCAR DECLARED; "BUT THIS ONE SHALL NOT RETURN!" HE POINTED AT TARZAN. AS THE GUARDS CLUTCHED THE CAPTIVE TO FLING HIM INTO THE FATAL LAGOON, LEECIA WEPT FOR THE MAN SHE LOVED.



THE LUMPS



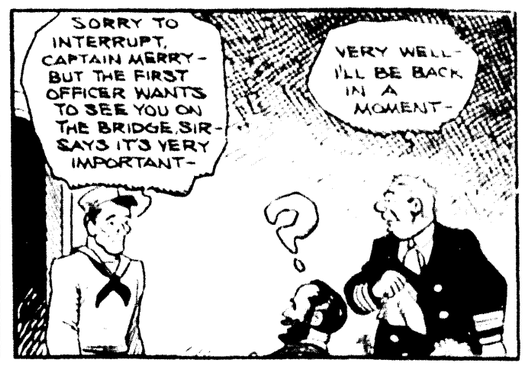


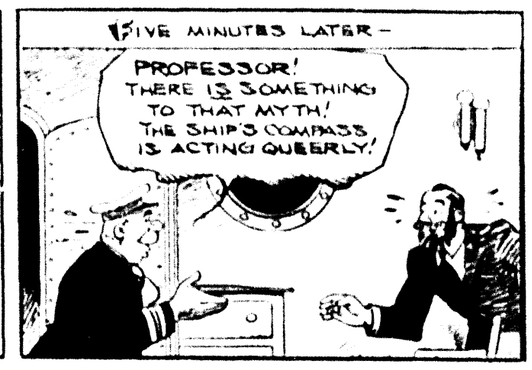


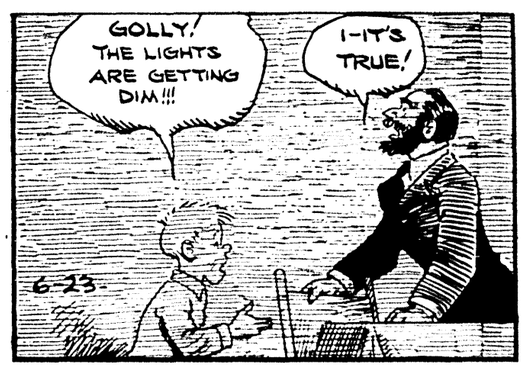


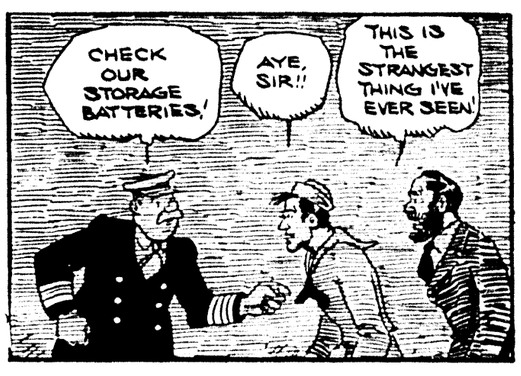


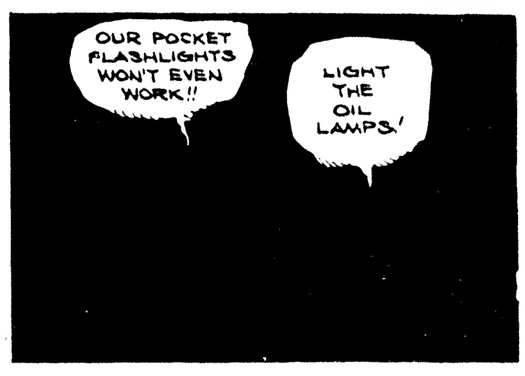


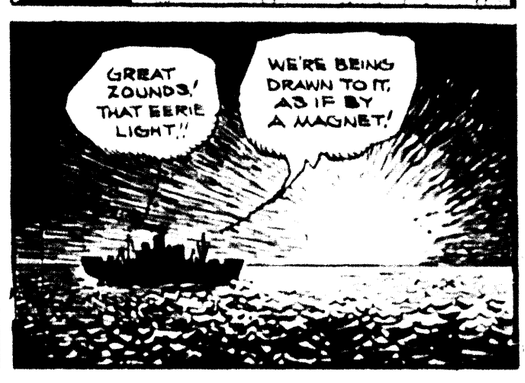






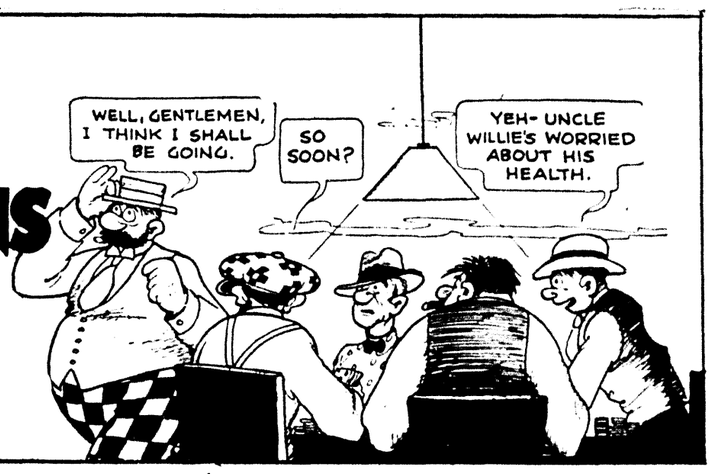




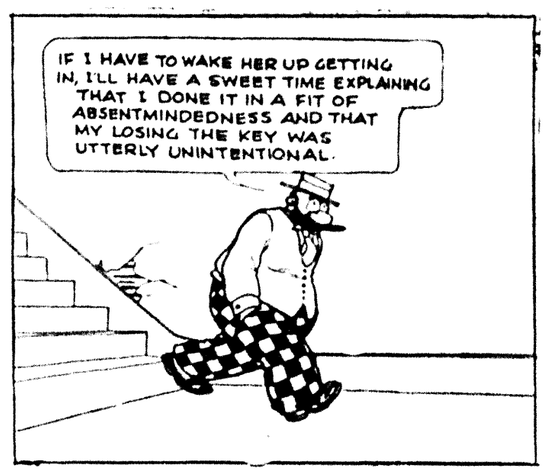


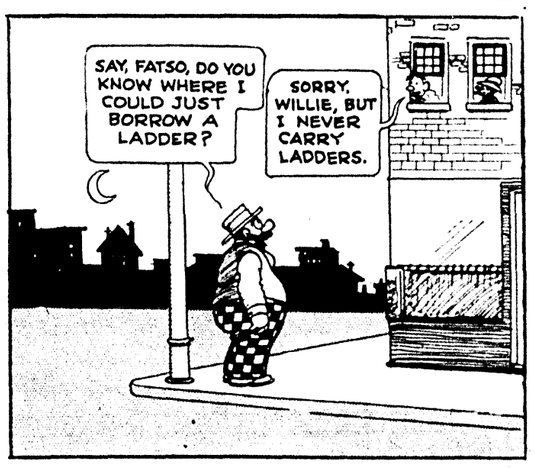
MOON MULLINS

by Frank Willard

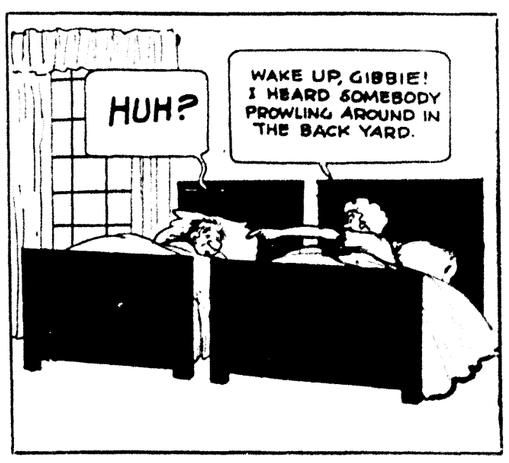




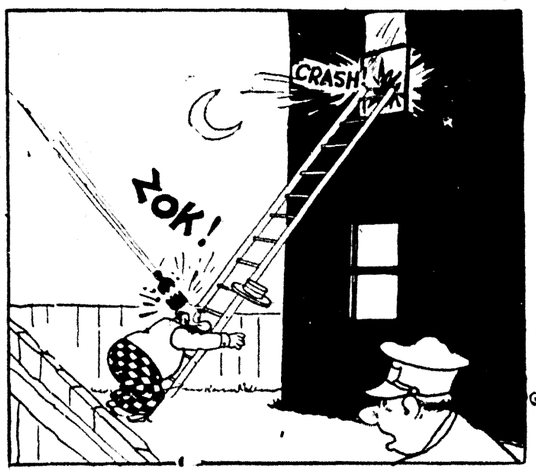


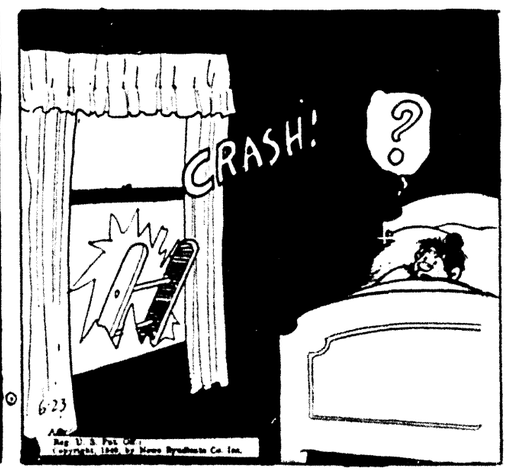


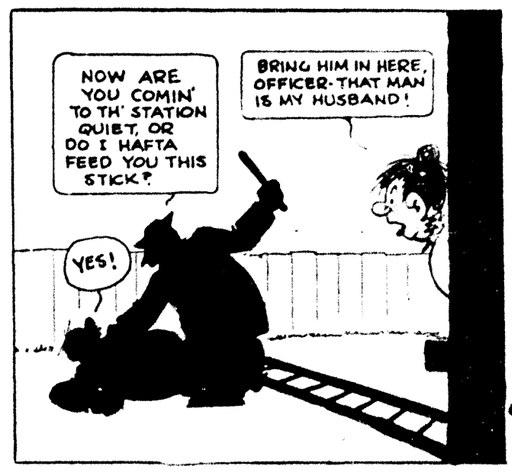














VE FAVOR
E PROJECTS
R MONROE:

E FIVE CENTS

IS; AY

ent, ader

Poilus Retreat- Ports In Ap- On Battle

e officially ordered late today, with the e Axis powers auto- ater
utilities would cease standard time, Mon-

d Italian offensives r of the French Al-

were retreating to- eeking to escape to m there.
Germany occupying thern coast and the vassalage as a vir- reduced to one-third

France from Mont- ni's high command threatened to smash e French line in the Alps.
nch high command however, that Ital- s were thrown back y losses.
said Italy, as her he spoils, would de- occupy all France's nean coast and sh a "buffer state" in nce.
re, coupled with Ger- ation of France's western om Dunkerque on the nel down the Bay of Bis- y, would leave France ngle port.
ubborn French resistance, marched on down the nce's Atlantic coast as far th of the Gironde river, nch command reported.
le and Rochefort were the Germans neared Bor- eux provisional capital, er north the invaders vicinity of Poitiers and adily growing store of

of Lyon, which lies only orth of France's Mediter- of Marseille, German col- ed breaking fierce French advancing toward Gre-

ued on Eighth Page)

CONFESSES AN'S DEATH

Floyd Myers Ar- , Allegedly Ad- iits Killing

J.E. Miss., June 24.—(AP) yd Myers was held by ers today in connection leath of Miss Imogene 2, whose weighted body Lake Ferguson north of day.
L. Crouch and Myers Sunday near Jasper, Ala., le a written admission of He was returned here
r clue which led to his the street address of a p in Columbus, Miss., ff Crouch said the two occupying a house on the here since June 1. The found on a dress the given a negro girl, and traced to Columbus and

his body was bound with eighted with a stone. A ry returned a verdict of strangulation
Crouch said she was last ast Monday night, while with Myers, who has a ree children near Jasper,

ELT OKAYS 18,717 BILL ON IL FUNCTIONS

TON, June 24.—(AP)— Roosevelt signed today 17 war department civil which includes $15,000,- ing work on a third set Canal locks.
uthorizations of $99,000,000 n with the locks also are ar department plans call of construction.
will finance non-military e department, including rivers and harbors and flood control.

THE JUMPS

GUS EDSON

IT'S GOOD TO BE ON THE OPEN SEA AGAIN, EH LADDIES?

YOU BET, CAP'N TOM- THE CLEAN SALT AIR MAKES A MAN FEEL FULL OF PEP-

BUT THE SEA IS SO BIG-WE'RE THE ONLY LIVING CREATURES IN SIGHT-

OH, NO, WE'RE NOT, JIMMY— LOOK DOWN THERE!

SHARKS!

UGH! GEE— THEY'VE GOT BIG TEETH!

HUNGRY BEASTS— THEY OFTEN FOLLOW SHIPS, AND EAT EVERYTHING THAT'S THROWN OVERBOARD

AHOY, MATES! THIS IS A LOT MORE FUN THAN HACKING ONE'S WAY THROUGH THE JUNGLE!

RIGHT YOU ARE, PROFESSOR-I HAVE A DEEP FEELING OF RELIEF NOW THAT WE'RE HEADIN' HOME-

— NOT EXACTLY STRAIGHT HOME, TOM! YOU'RE NOT FORGETTING THAT WE'RE GOING TO INVESTIGATE THAT WEIRD AREA OF MAGNETIC STORMS IN THE CARIBBEAN, ARE YOU?

NO, SIR— WE'RE HEADIN' DIRECTLY FOR IT— BUT I'VE GOT A HUNCH WE'LL FIND IT NOTHING BUT ANOTHER MYTH OF THE SEA—

THUS THREE PLEASANT, UNEVENTFUL DAYS PASS— mmm

BOY! THIS GRUB IS GOOD!

HA-HA! IT'S A FAR CRY FROM THAT AWFUL JUNGLE FARE—

SORRY TO INTERRUPT, CAPTAIN MERRY— BUT THE FIRST OFFICER WANTS TO SEE YOU ON THE BRIDGE, SIR— SAYS IT'S VERY IMPORTANT—

VERY WELL— I'LL BE BACK IN A MOMENT—

FIVE MINUTES LATER—

PROFESSOR! THERE IS SOMETHING TO THAT MYTH! THE SHIP'S COMPASS IS ACTING QUEERLY!

GOLLY! THE LIGHTS ARE GETTING DIM!!!

I-IT'S TRUE!

6-23

CHECK OUR STORAGE BATTERIES!

AYE, SIR!!

THIS IS THE STRANGEST THING I'VE EVER SEEN!

OUR POCKET FLASHLIGHTS WON'T EVEN WORK!!

LIGHT THE OIL LAMPS!

GREAT ZOUNDS! THAT EERIE LIGHT!!

WE'RE BEING DRAWN TO IT, AS IF BY A MAGNET!

MOON MULLINS

by Frank Willard

WELL, GENTLEMEN, I THINK I SHALL BE GOING.

SO SOON?

YEH- UNCLE WILLIE'S WORRIED ABOUT HIS HEALTH.

WHAT'S HE GOT?

HE'S GOT HIS WIFE LOCKED IN HER ROOM.

IF I HAVE TO WAKE HER UP GETTING IN, I'LL HAVE A SWEET TIME EXPLAINING THAT I DONE IT IN A FIT OF ABSENTMINDEDNESS AND THAT MY LOSING THE KEY WAS UTTERLY UNINTENTIONAL.

SAY, FATSO, DO YOU KNOW WHERE I COULD JUST BORROW A LADDER?

SORRY, WILLIE, BUT I NEVER CARRY LADDERS.

LET THEM SCOFF AND TRY TO BE FUNNY- MY NEIGHBOR, GIBBIE-THE-GOAT, HAS ONE IN HIS WOODSHED WHICH I AM SURE HE WON'T MIND MY USING.

HUH?

WAKE UP, GIBBIE! I HEARD SOMEBODY PROWLING AROUND IN THE BACK YARD.

PHONE THE POLICE FOR A RADIO SQUAD TO HURRY OVER HERE, HON.

SHH! NOW I SEE THE SCOUNDREL SLINKING IN THE SHADOWS.

CRASH!

ZOK!

CRASH!

?

6-23

Reg. U. S. Pat. Off.
Copyright, 1923, by News Syndicate Co. Inc.

NOW ARE YOU COMIN' TO TH' STATION QUIET, OR DO I HAFTA FEED YOU THIS STICK?

YES!

BRING HIM IN HERE, OFFICER- THAT MAN IS MY HUSBAND!

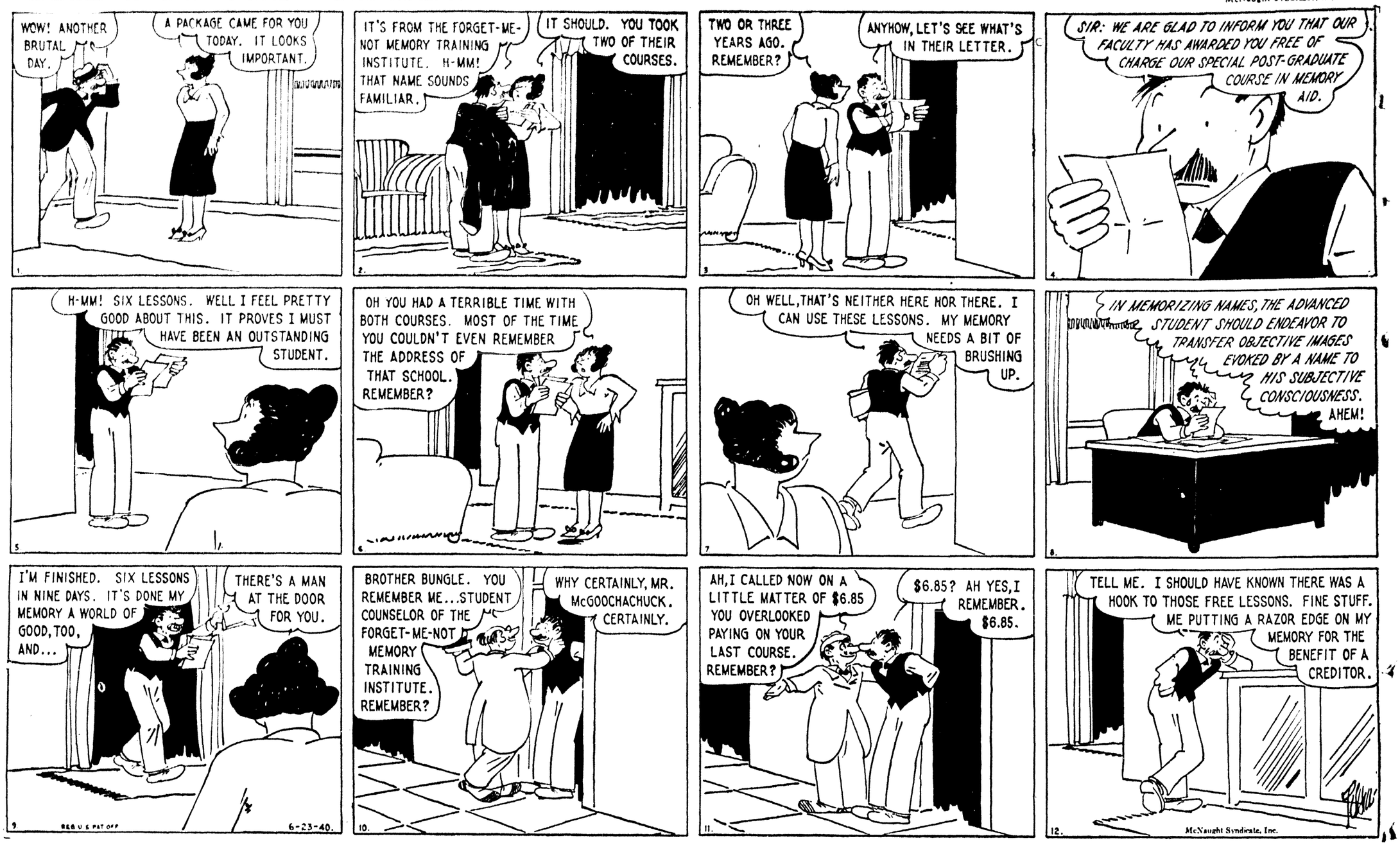
WHY DIDN'T YOU TELL ME YOU LIVED HERE?

WELL, I FIGURED I'D GET A BETTER NIGHT'S REST AT THE STATION, SERGEANT.

THE BUNGLE FAMILY

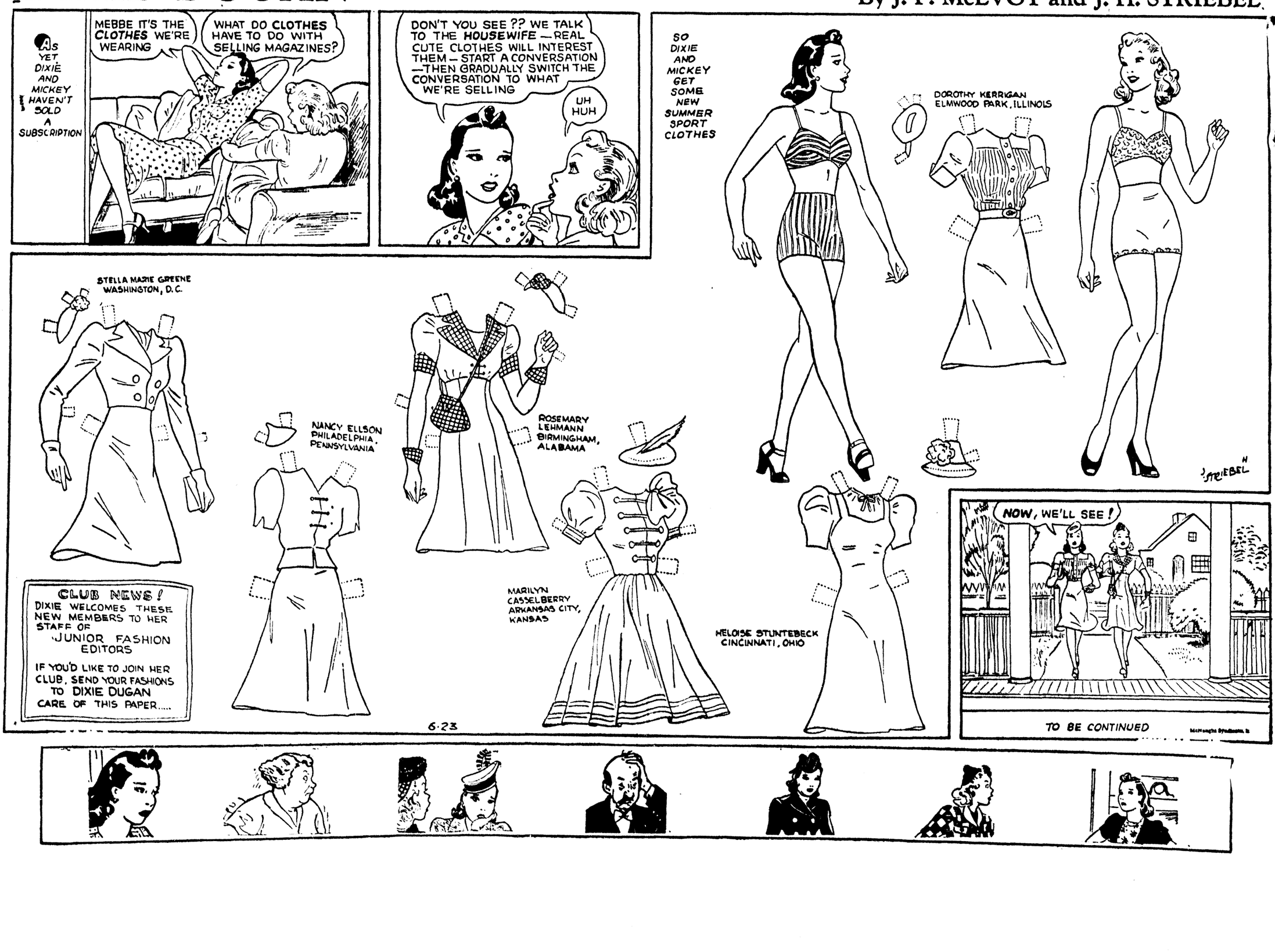
By H. J. TUTHILL

McNaught Syndicate, Inc.



DIXIE DUGAN

By J. P. McEVOY and J. H. STRIEBEL



THE BUNGLE FAMILY

SUNDAY. JUNE 23. 1940

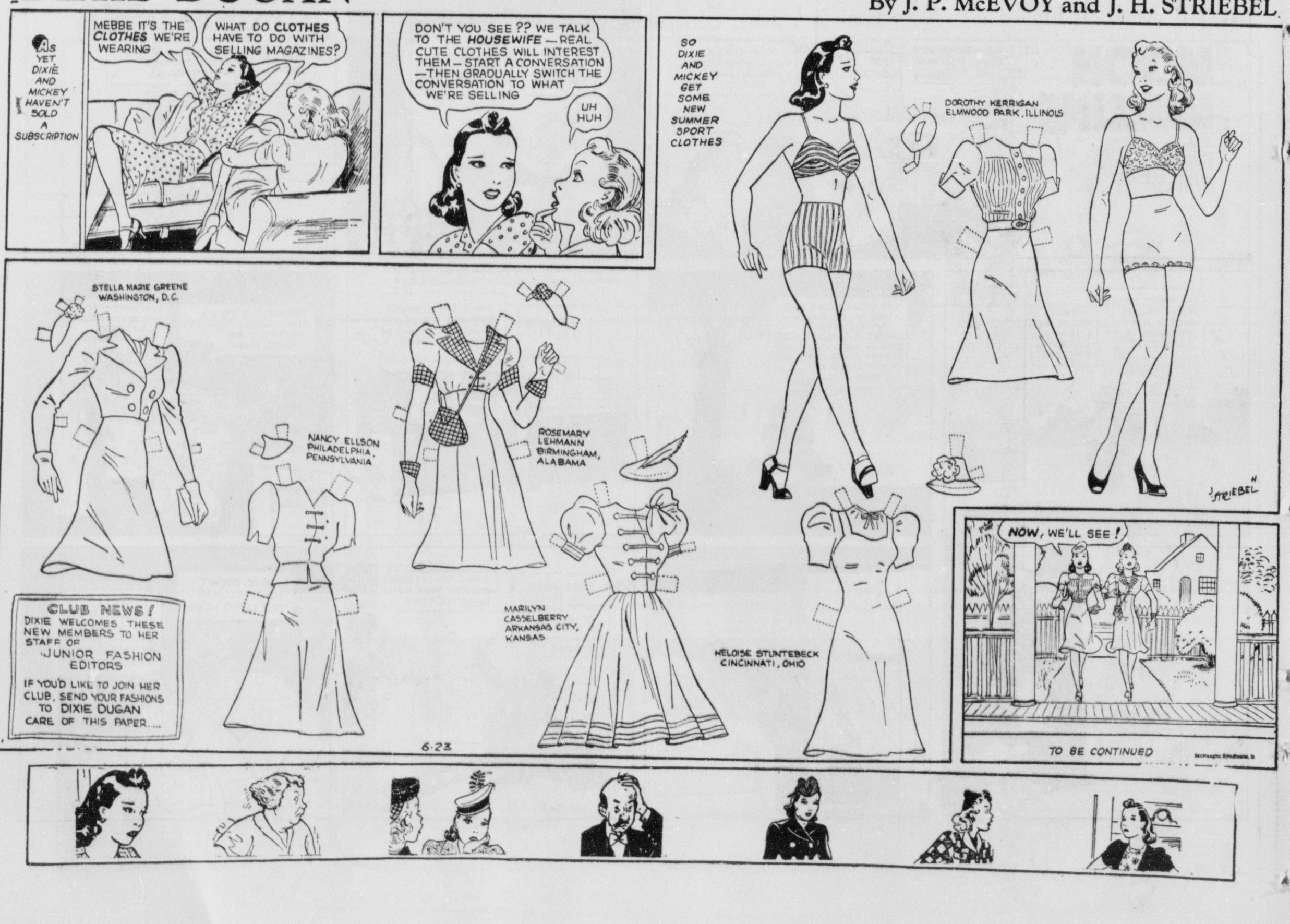
By H. J. TUTHILL

McNaught Syndicate, Inc.



DIXIE DUGAN

By J. P. McEVOY and J. H. STRIEBEL



JOE PALOOKA

McNaught Syndicate, Inc.

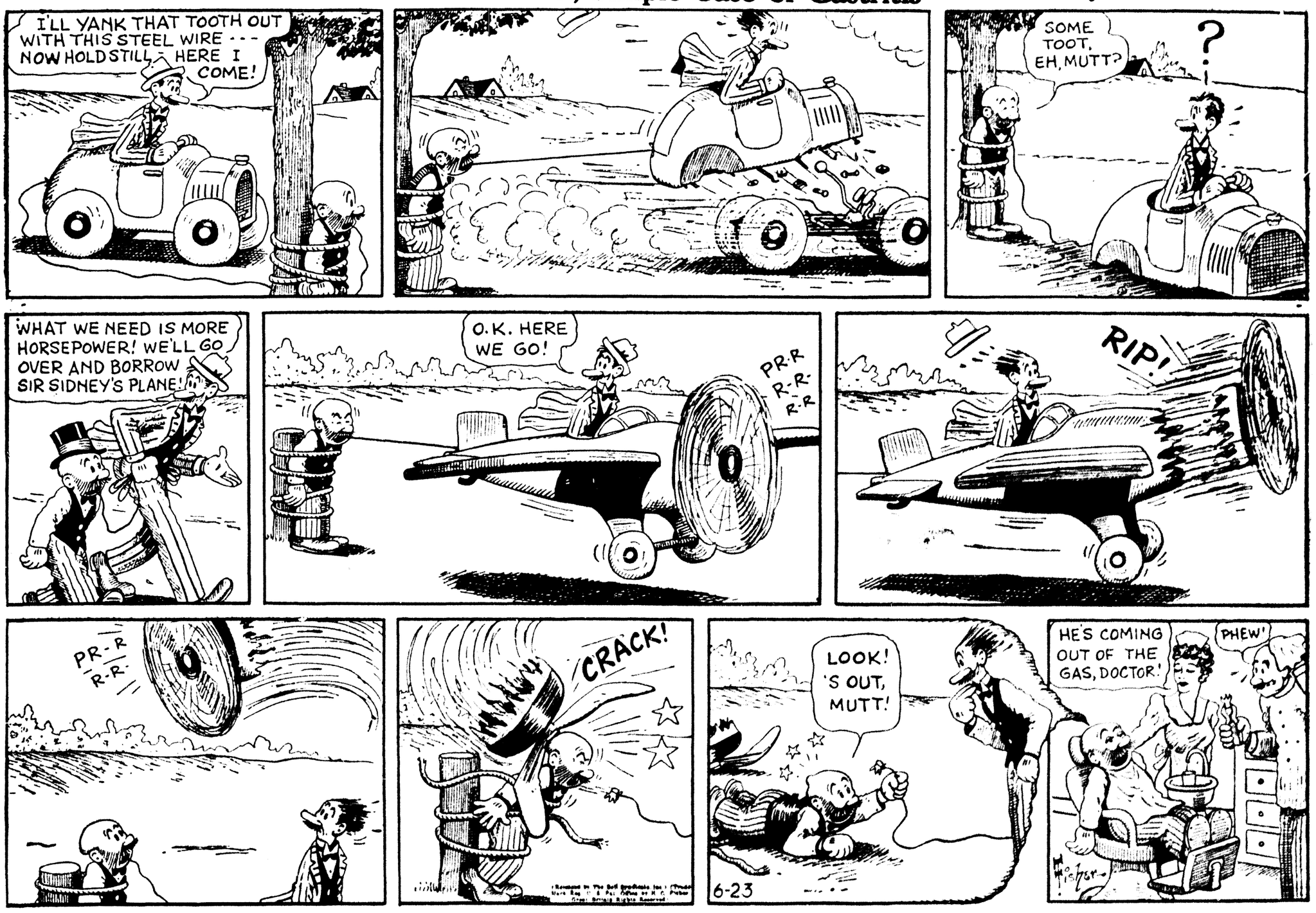
By HAM FISHER



MUTT AND JEFF

—Just a Plain, Simple Case of Gastritis—

By BUD FISHER



WE FAVOR
SE PROJECTS
FOR MONROE:
...ion, Sanitary Sewerage
...ding, Fishing Streams
...ion, Civic Center
...Revitalization Program

CE FIVE CENTS

MS; AY

ent, eader

Poilus Retreat-
Ports In Ap-
On Battle

ere officially ordered
e late today, with the
the axis powers auto-
later
ostilities would cease
standard time, Mon-

and Italian offensives
ar of the French Al-

s were retreating to-
seeking to escape to
rom there.
Germany occupying
outhern coast and the
ed vassalage as a vir-
reduced to one-third

to France from Mont
olini's high command
threatened to smash
the French line in the
e Alps.
French high command
l, however, that Ital-
cks were thrown back
avy losses.
its said Italy, as her
the spoils, would de-
occupy all France's
ranean coast and
blish a "buffer state" in
France.
izure, coupled with Ger-
upation of France's western
from Dunkerque on the
annel down the Bay of Bis-
gain, would leave France
single port.
stubborn French resistance,
ps marched on down the
ublic's Atlantic coast as far
uth of the Gironde river,
h high command reported.
ello and Rochefort were
s the Germans neared Bor-
rench provisional capital,
ther north the invaders
he vicinity of Poitiers and
steadily growing store of

t of Lyon, which lies only
north of France's Mediter-
t of Marseille. German col-
rted breaking fierce French
in advancing toward Gre-

ntinued on Eighth Page)

CONFESSES AN'S DEATH

Floyd Myers Ar-d, Allegedly Ad-mits Killing

ILLE, Miss., June 24.—(AP) Floyd Myers was held by ficers today in connection death of Miss Imogene 22, whose weighted body in Lake Ferguson north of Friday.
W. L. Crouch said Myers ed Sunday near Jasper, Ala., ade a written admission of g. He was returned here ght.
der clue which led to his s the street address of a hop in Columbus, Miss., eriff Crouch said the two e occupying a house on the here since June 1. The as found on a dress the d given a negro girl, and s traced to Columbus and

an's body was bound with weighted with a stone. A jury returned a verdict of strangulation.
Crouch said she was last last Monday night, while with Myers, who has a three children near Jasper.

VELT OKAYS 718,717 BILL ON IVIL FUNCTIONS

IGTON, June 24.—(AP)— Roosevelt signed today 8,717 war department civil ill which includes $15,000,- ting work on a third set Canal locks.
authorizations of $99,000,000 ion with the locks also are War department plans call proof construction.
l will finance non-military the department, including for rivers and harbors and for flood control.

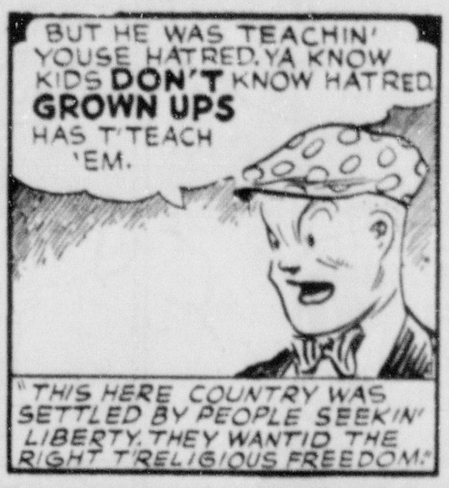
SUNDAY, JUNE 23, 1940

JOE PALOOKA

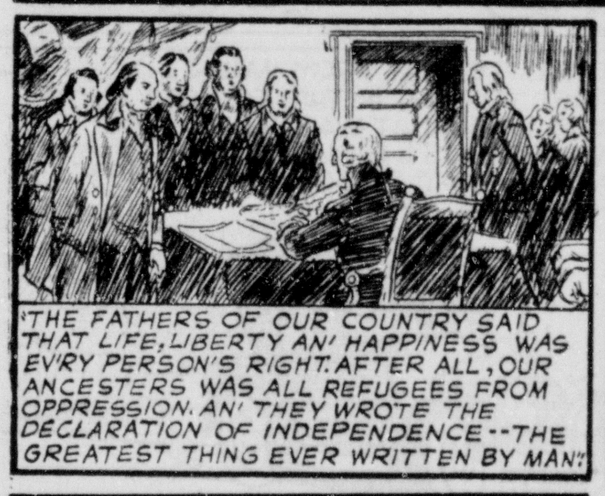
McNaught Syndicate, Inc.

By HAM FISHER











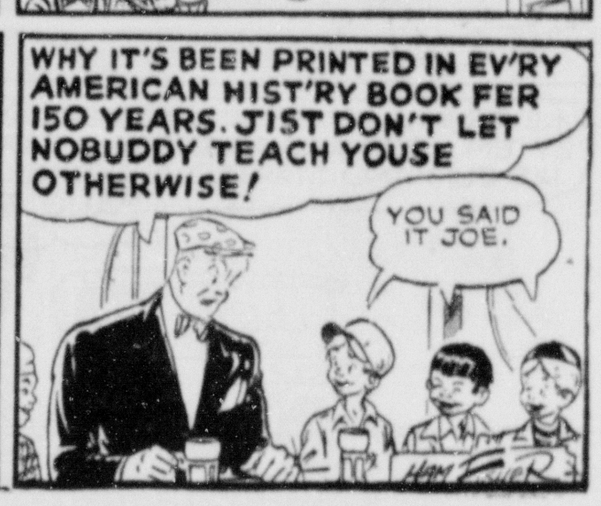






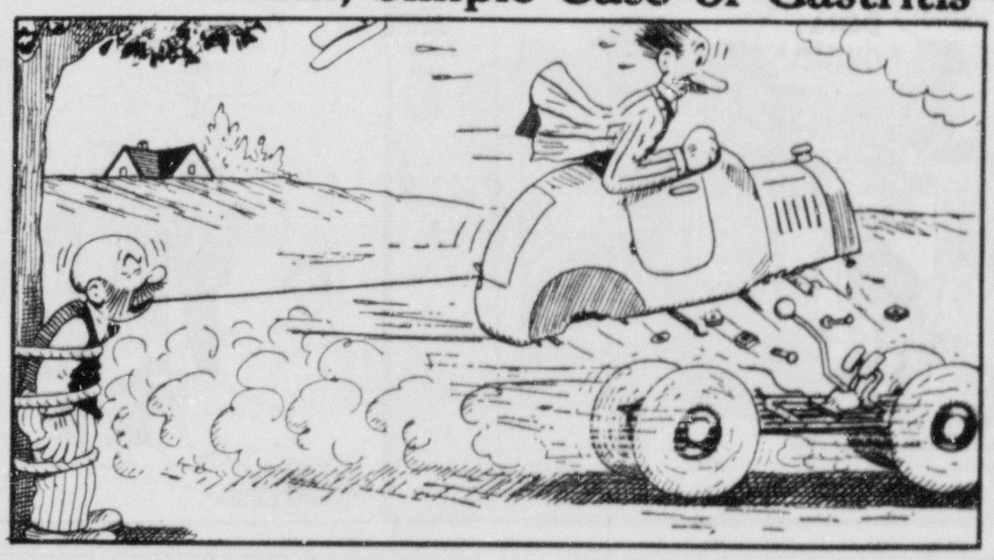


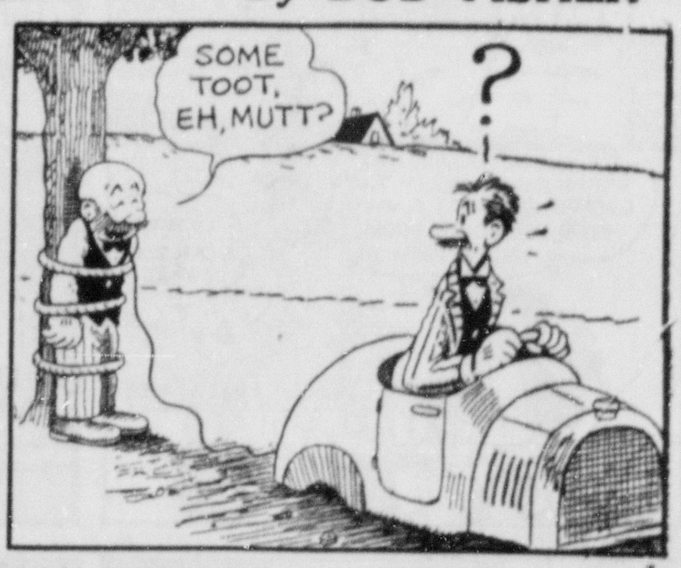




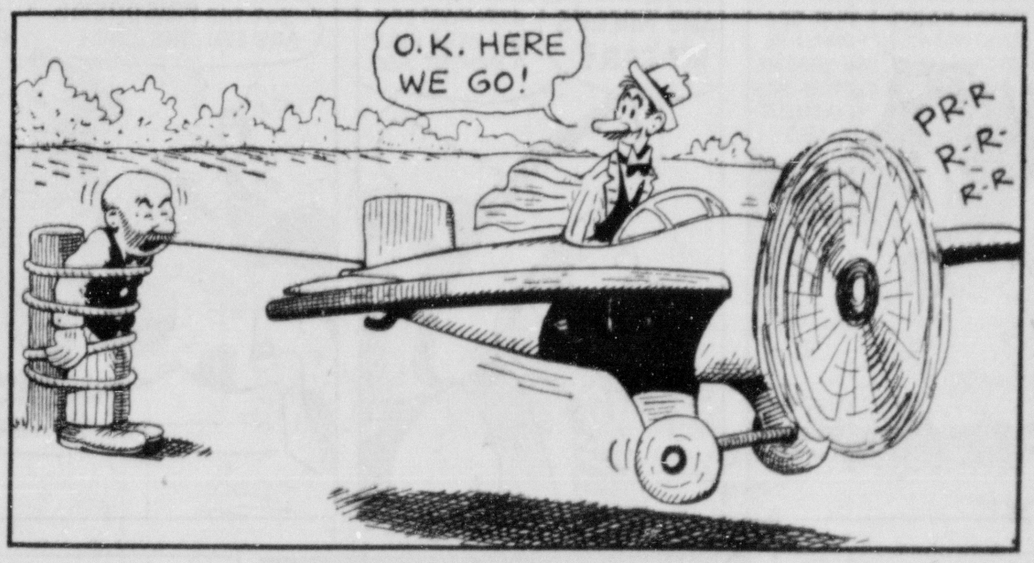
MUTT AND JEFF —Just a Plain, Simple Case of Gastritis— By BUD FISHER



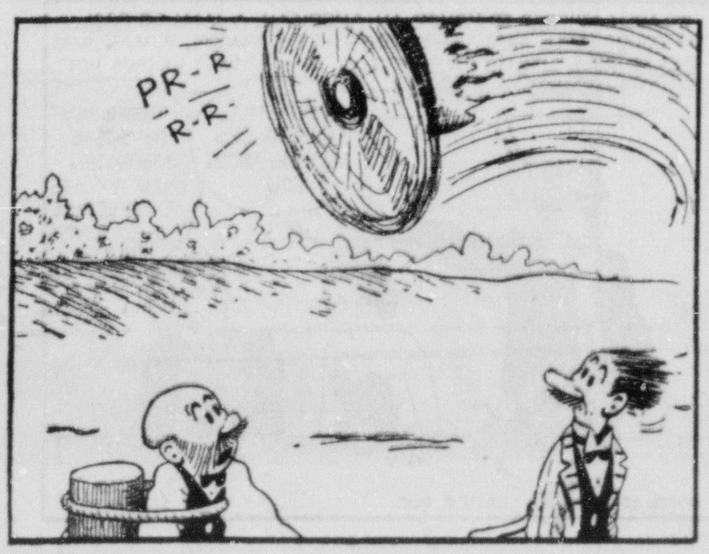










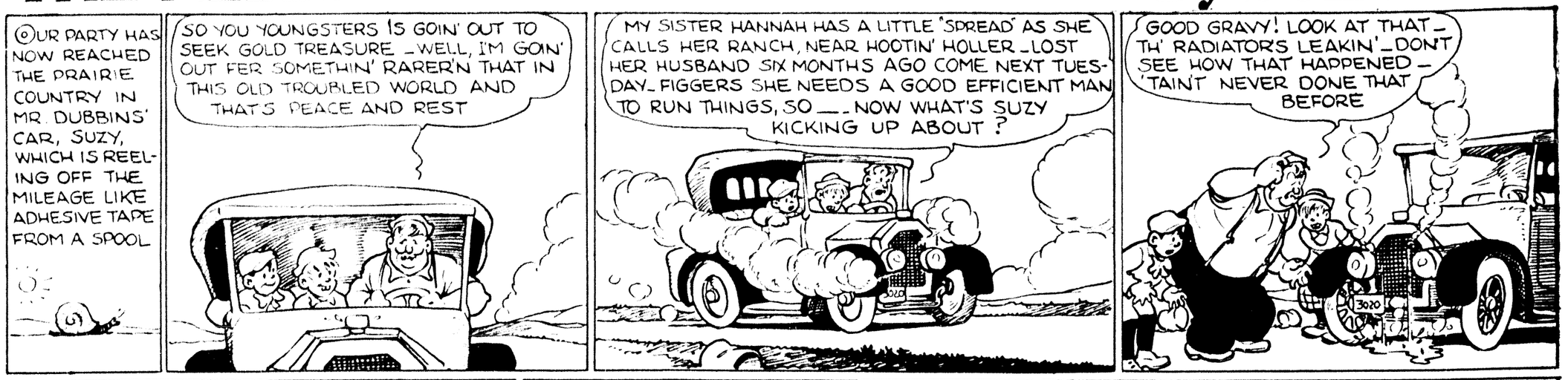






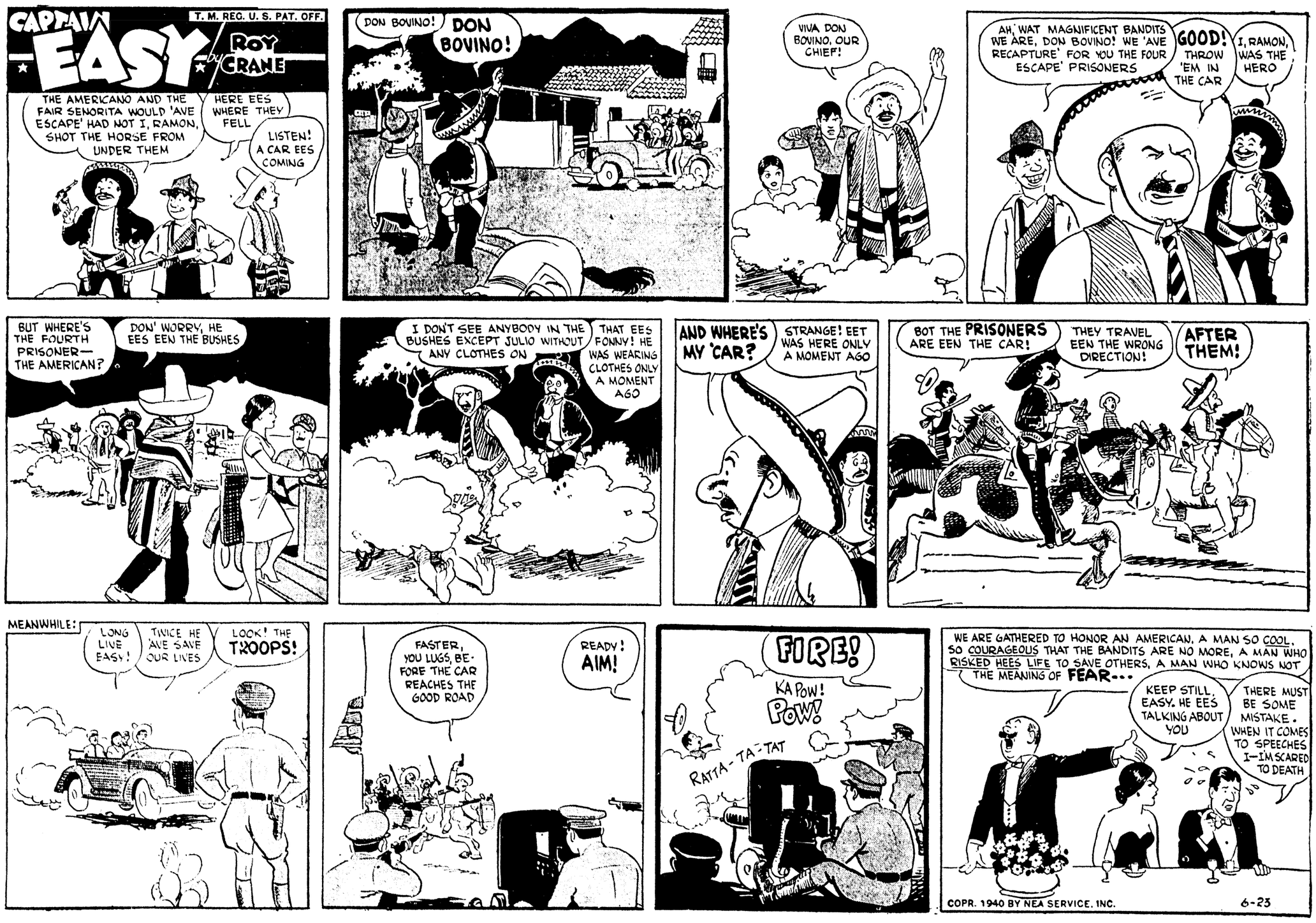


THE NEBBS • Old Faithful Suzy • By SOL HESS



CAPTAIN EASY — by ROY CRANE

T. M. REG. U. S. PAT. OFF.



SUNDAY, JUNE 23, 1940

THE NEBBS • Old Faithful Suzy • By SOL HESS



CAPTAIN EASY — T. M. REG. U. S. PAT. OFF. — by ROY CRANE



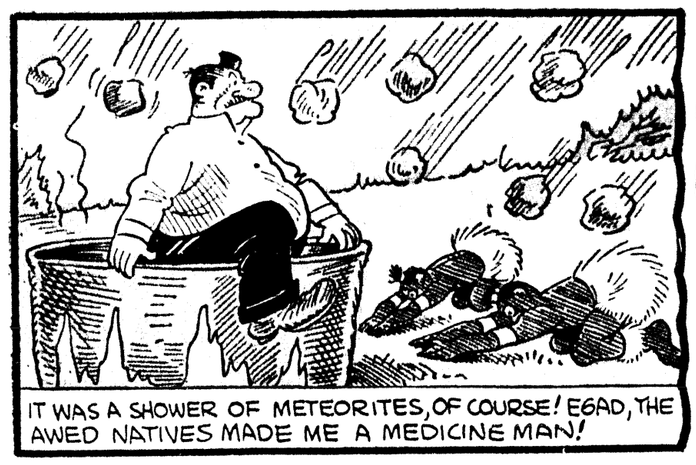
OUR BOARDING HOUSE



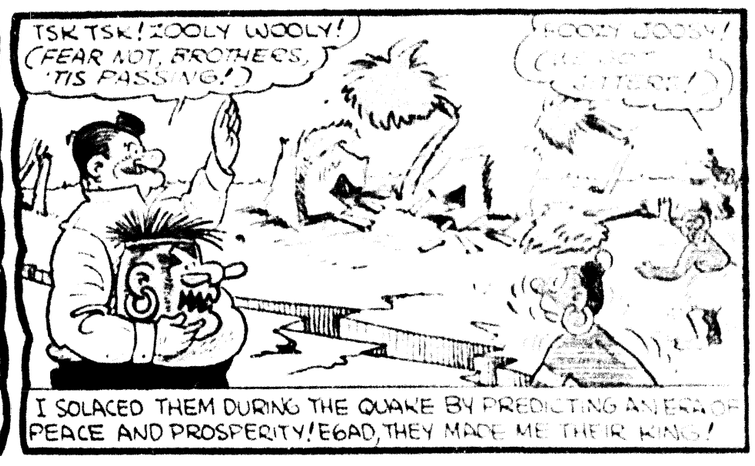


MAJOR HOOPLE







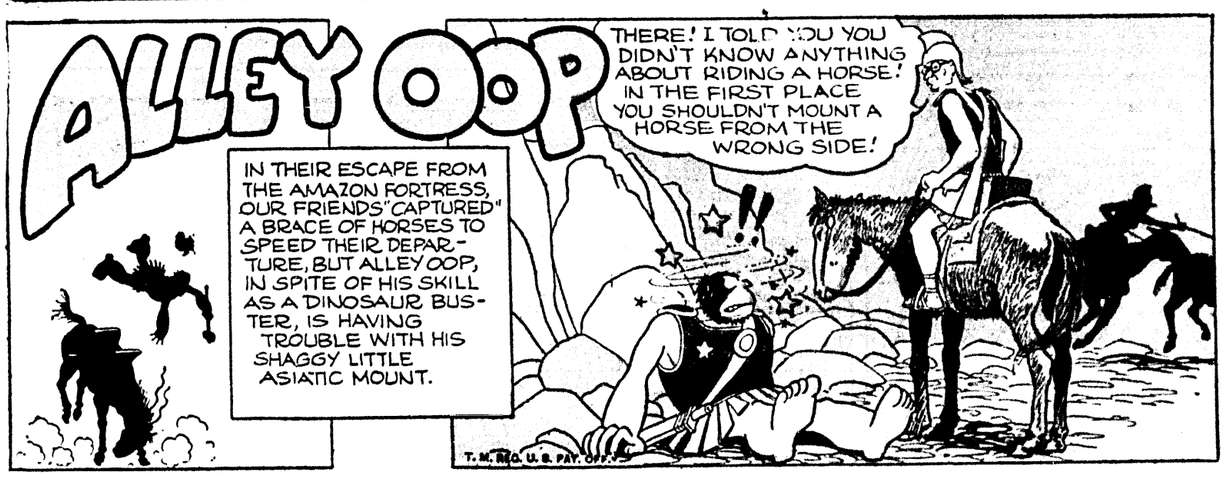




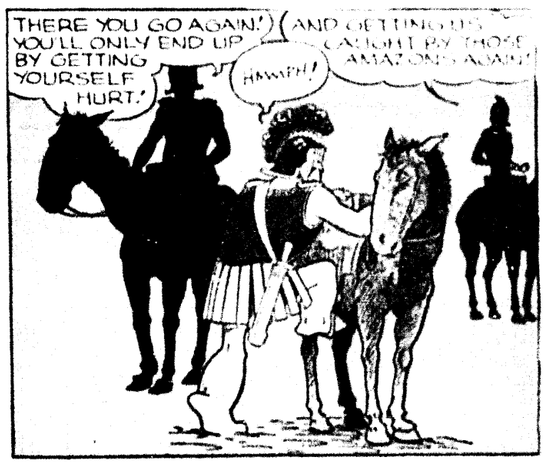




























WE FAVOR
SE PROJECTS
OR MONROE:

E FIVE CENTS

AS; AY

ent, eader

Poilus Retreat- Ports In Ap- On Battle

ere officially ordered
e late today, with the
he axis powers auto-
later.
ostilities would cease
Standard time, Mon-

nd Italian offensives
ar of the French Al-

s were retreating to-
seeking to escape to
rom there.
German occupying
outhern coast and the
ed vassalage as a vir-
reduced to one-third

nto France from Mont
olini's high command
threatened to smash
the French line in the
e Alps.
French high command
, however, that Ital-
ks were thrown back
avy losses.
its said Italy, as her
the spoils, would de-
occupy all France's
anean coast and
olish a "buffer state" in
France.

ure, coupled with Ger-
upation of France's western
from Dunkerque on the
annel down the Bay of Bis-
ain, would leave France
single port.

stubborn French resistance,
e marched on down the
ublic's Atlantic coast as far
uth of the Gironde river,
gh command reported.
elle and Rochefort were
the Germans neared Bor-
rench provisional capital,
ther north the invaders
e vicinity of Poitiers and
steadily growing store of

t of Lyon, which lies only
north of France's Mediter-
t of Marseille, German col-
rted breaking fierce French
in advancing toward Gre-

(Continued on Eighth Page)

CONFESSES AN'S DEATH

Floyd Myers Ar- d, Allegedly Ad- mits Killing

(U.P.) Miss., June 24.—(AP)— Floyd Myers was held by ficers today in connection death of Miss Imogene 22, whose weighted body in Lake Ferguson north of Friday.

W. L. Crouch said Myers d Sunday near Jasper, Ala., ade a written admission of g. He was returned here ght.

der clue which led to his the street address of a hop in Columbus, Miss., riff Crouch said the two e occupying a house on the here since June 1. The es found on a dress the d given a negro girl, and s traced to Columbus and

an's body was bound with weighted with a stone. A ury returned a verdict of strangulation.

Crouch said she was last last Monday night, while with Myers, who has a three children near Jasper.

VELT OKAYS 718,717 BILL ON VIL FUNCTIONS

IGTON, June 24.—(AP)— Roosevelt signed today 718 war department civil ill which includes $15,000,- rting work on a third set Canal locks.

authorizations of $99,000,000 on with the locks also are War department plans call proof construction.

will finance non-military the department, including for rivers and harbors and for flood control.

OUR BOARDING HOUSE

EGAD, THERE SHOULD BE SOMETHING I COULD ASK THE SWAMI! AH, YES — WHAT WILL BUSINESS CONDITIONS BE IN 1941?
I MUST GO IN!
SWAMI BLANKO
SEES THE FUTURE!
50 CENTS HALF HOUR
T. M. REG. U. S. PAT. OFF.

SWAMI KNOW WHY YOU COME TO HEEM, MEESTER — SWAMI KNOW WELL! YOU WEESH THE VEESION OF MONEY MATTERS, NO?
HMP-KAFF, YAS, SWAMI! — BY THE WAY, THIS ALL TAKES ME BACK TO A DAY WHEN I PERFORMED A BIT OF CRYSTAL-GAZING MYSELF — ON THE ISLAND OF SQUISH!

MAJOR HOOPLE

GOGGY MOGGY WENZO! (BEWARE! THE SHOWER OF ROCKS IS COMING FROM THE SKY!)
SAVAGE SWABBI TRIBESMEN WERE ABOUT TO COOK ME WHEN I THOUGHT OF MY POCKET CRYSTAL!

IT WAS A SHOWER OF METEORITES, OF COURSE! EGAD, THE AWED NATIVES MADE ME A MEDICINE MAN!

GEEZE-PLOCK! GEEZE-PLOCK! EGAD!
GEEZE-PLOCK! GEEZE-PLOCK! EGAD!
GAZING INTO MY CRYSTAL, I PREDICTED A "GEEZE-PLOCK" OR FALLING OF HUTS — REALLY AN EARTHQUAKE, Y'KNOW!

TSK TSK! ZOOLY WOOLY! (FEAR NOT, BROTHERS, 'TIS PASSING!)
FOOZY JOOSY! (WE GOT JITTERS!)
I SOLACED THEM DURING THE QUAKE BY PREDICTING AN ERA OF PEACE AND PROSPERITY! EGAD, THEY MADE ME THEIR KING!

MY WORD, THE SWAMI IS DOZING! BLANKO! I SAY, BLANKO, AWAKE!
ZZZZ

ZUT ALORS! I HAVE SNOOZLE TWO HOUR! ZAT WEEL COS' YOU TWO DOLLAIRES!
EGAD, SWAMI! THAT IS ALL I HAPPEN TO HAVE WITH ME!

COME TO THE SWAMI AGAIN! — I TELL YOU MUCH MORE!
FAP!

BUT, MAJOR, YOU FORGOT TO ASK HIM ABOUT BUSINESS CONDITIONS IN 1941!
COPR. 1940 BY NEA SERVICE, INC. 6-13

ALLEY OOP

IN THEIR ESCAPE FROM THE AMAZON FORTRESS, OUR FRIENDS "CAPTURED" A BRACE OF HORSES TO SPEED THEIR DEPARTURE, BUT ALLEY OOP, IN SPITE OF HIS SKILL AS A DINOSAUR BUSTER, IS HAVING TROUBLE WITH HIS SHAGGY LITTLE ASIATIC MOUNT.

THERE! I TOLD YOU YOU DIDN'T KNOW ANYTHING ABOUT RIDING A HORSE! IN THE FIRST PLACE YOU SHOULDN'T MOUNT A HORSE FROM THE WRONG SIDE!
T. M. REG. U. S. PAT. OFF.

BAH! THAT'S BUNK! I'LL SHOW YOU I CAN RIDE ANY GOL-DANG THING WITH FOUR LEGS! GIMME THAT HORSE!

THERE YOU GO AGAIN! YOU'LL ONLY END UP BY GETTING YOURSELF HURT!
HMMPH!
AND GETTING US CAUGHT BY THOSE AMAZONS AGAIN!

SO I CAN'T RIDE A HOSS, EH! HAW! I TOLD JUH I...

WELL, OOOLA... WE'RE RIGHT BACK WHERE WE WERE A FEW MINUTES AGO!
I'M AFRAID IT'S WORSE THAN THAT! NOW I THINK HE'S BEEN HURT!
OOOW!

MY STARS, ALLEY, WHATEVER IS THE MATTER? HAVE YOU BROKEN SOMETHING? WHERE DO YOU HURT?
LOOK, OOOLA! NO WONDER HE'S YELLING! HIS ARMOR IS SO FLATTENED OUT, IT'S ALMOST CUTTING HIM IN TWO IN THE MIDDLE!
I'M DYIN'! SUMPIN QUICK!
OW! HELP!

WHAT ARE WE GOING TO DO? THERE'S NO WAY WE CAN GET THAT ARMOR OFF HIM!
IF ONLY I HAD A CAN-OPENER... BUT WAIT... I THINK I HAVE AN IDEA...

ALL RIGHT, I'VE GOT HIM ON HIS SIDE AS YOU DIRECTED... NOW WHAT?
JUST HOLD HIM THERE! NOW THIS IS GOING TO BE DRASTIC, BUT EXPEDIENCY DICTATES THE TREATMENT!
OHHH, I CAN'T BREATHE OW! WHATCHA DOIN'? OOOOO! MY STUMMICK'S CUT RIGHT IN TWO! OHHH!

FOR MERCY SAKES!
CLANG
AHHH!

HOW ABOUT IT, ALLEY? ARE YOU ALL RIGHT NOW?
YEH, I'LL SAY! GOSH, DOC, THAT WAS AWFUL! WHEW! THANKS A LOT!
WELL, COME ON... LET'S GET STARTED

REALLY, ALLEY, I HATED TO JUMP ON YOU... BUT IT SEEMED THE ONLY WAY
WELL, I GUESS EVEN TH' BEST OF US HAVE GOTTA BE JUMPED ON ONCE IN A WHILE!
YOU SHOULD HAVE HAD YOUR HEAD JUMPED ON A LONG TIME AGO!
COPR 1940 BY NEA SERVICE, INC. 6-23

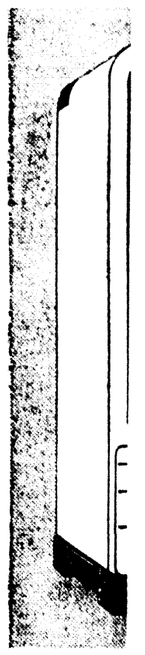
• SERIAL'
Tic



Somebody sho
At the first n
became sensitive.

CHAI
Gusty Gair skid
a stop in the cind
side of Maw's A
Music boomed thr
the kind of solid, l
shine in Gusty's e
Seizing Francie
dragged her and
the car. "Come o
new record the f
about in study hal

This
Al
SI



AND BESI
IS AI



Dew-Action F
vegetables an
moist and full
PL
Tr

PAS
Fe
GENER
Fe
WEST CAI
Oak
CHARLE
Bi

Unit
308 North Th

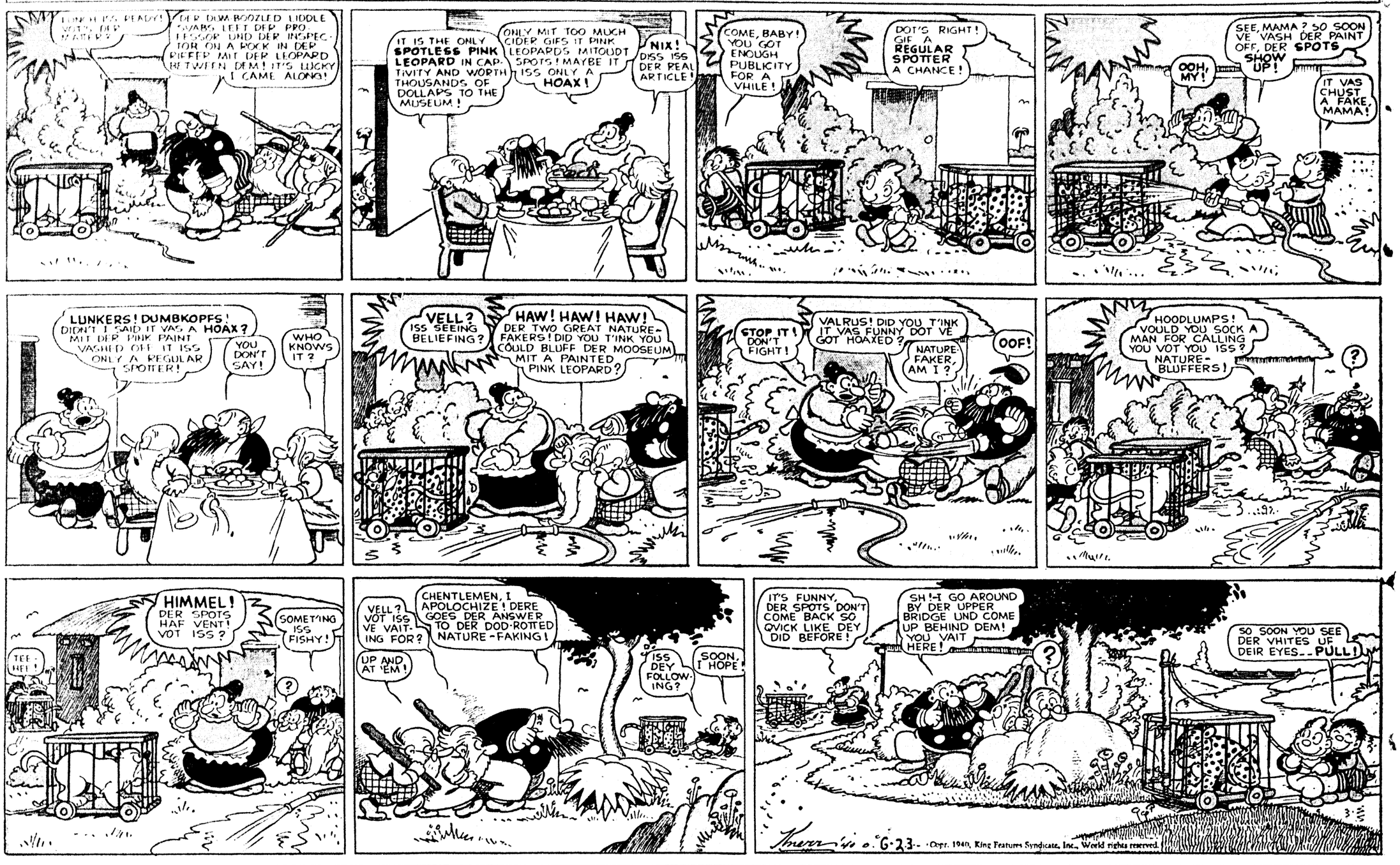


SUNDAY, JUNE 23, 1940

Katzenjammer Kids

Registered U. S. Pat. Off.

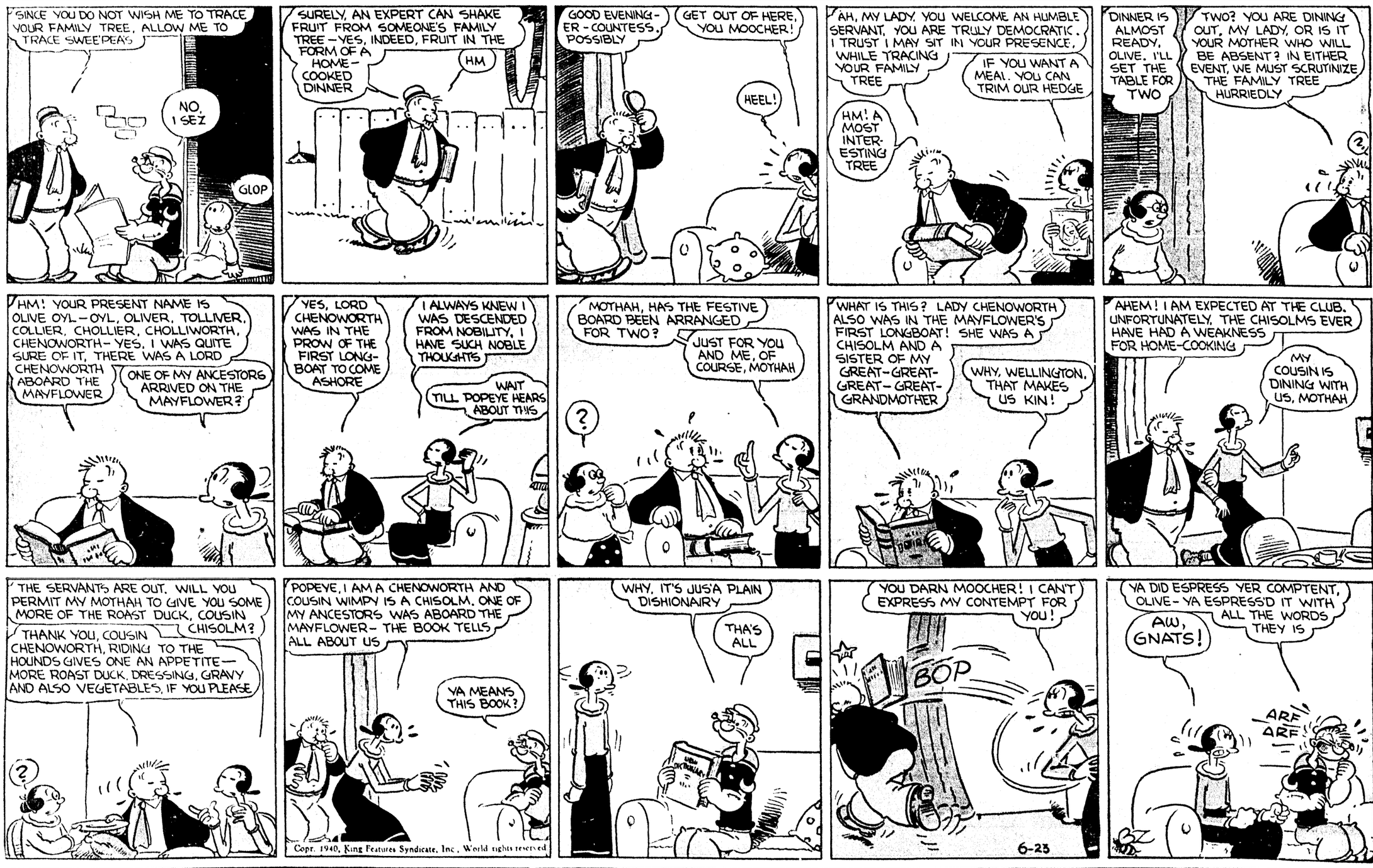
By H. H. Knerr



Thimble Theatre

Registered U. S. Patent Office.

Starring Popeye



Copr. 1940, King Features Syndicate, Inc., World rights reserved.





SUNDAY, JUNE 23, 1940

Katzenjammer Kids

Registered U. S. Pat. Off.

By H. H. Knerr



Thimble Theatre

Registered U. S. Patent Office.

Starring Popeye

